

Gold - 1 2 3

♩ = 120,000000 ♩ = 169,012650

Mélo die t

Piano aco

8

Mélo die t

Piano aco

13

Mélo die t

Piano aco

17

Mélo die t

Piano aco

22

Mélo die t

Piano aco

Mélie t

Piano aco

Mélie t

Piano aco

Cordes

Mélie t

Hit Hat

Piano aco

Fretless

Cordes

41

Fl. Pan

Mélo die t

Drums

Hit Hat

Piano aco

Fretless

Cordes

44

Fl. Pan

Mélo die t

Drums

Hit Hat

Piano aco

Fretless

Cordes

46

Fl. Pan

Mélodie t

Drums

Hit Hat

Piano aco

Fretless

Cordes

48

Fl. Pan

Mélodie t

Drums

Hit Hat

Piano aco

Fretless

Cordes

50

Fl. Pan

Mélie t

Drums

Hit Hat

Piano aco

Fretless

Cordes

52

Fl. Pan

Mélie t

Drums

Hit Hat

Piano aco

Fretless

Cordes

54

Fl. Pan

Mélo die t

Drums

Hit Hat

Piano aco

Fretless

Cordes

56

Fl. Pan

Mélo die t

Drums

Hit Hat

Piano aco

Fretless

Cordes

58

Fl. Pan

Mélodie t

Drums

Hit Hat

Cymbal

Toms

Piano aco

Guitare d

Slap bass

Fretless

Orgue Ham

Cordes

61

Mélie t

Drums

Hit Hat

Piano aco

Guitare d

Slap bass

Fretless

Orgue Ham

65

Mélie t

Drums

Hit Hat

Piano aco

Guitare d

Slap bass

Fretless

Orgue Ham

68

Mélie t

Drums

Hit Hat

Piano aco

Guitare d

Slap bass

Fretless

Orgue Ham

71

Mélie t

Drums

Hit Hat

Toms

Piano aco

Guitare d

Slap bass

Fretless

Orgue Ham

75

Mélie t

Drums

Hit Hat

Cymbal

Piano aco

Slap bass

Fretless

Choeurs A

Orgue Ham

78

Mélie t

Drums

Piano aco

Slap bass

Fretless

Choeurs A

Orgue Ham

81

Mélo die t

Drums

Piano aco

Slap bass

Fretless

Choeurs A

Orgue Ham

84

Drums

Piano aco

Guitare d

Slap bass

Fretless

Choeurs A

Orgue Ham

86

Drums

Piano aco

Guitare d

Slap bass

Fretless

Choeurs A

Orgue Ham

89

Fl. Pan

Mélo die t

Drums

Cymbal

Piano aco

Guitare d

Slap bass

Fretless

Choeurs A

Orgue Ham

92

Fl. Pan

Mélo die t

Drums

Piano aco

Slap bass

Fretless

Orgue Ham

94

Fl. Pan

Mélo die t

Drums

Piano aco

Slap bass

Fretless

Orgue Ham

96

Fl. Pan

Mélo die t

Drums

Piano aco

Slap bass

Fretless

Orgue Ham

98

Fl. Pan

Mélo die t

Drums

Piano aco

Slap bass

Fretless

Orgue Ham

100

Fl. Pan

Mélie t

Drums

Piano aco

Slap bass

Fretless

Orgue Ham

102

Fl. Pan

Mélie t

Drums

Piano aco

Slap bass

Fretless

Orgue Ham

104

Fl. Pan

Mélo die t

Drums

Piano aco

Slap bass

Fretless

Orgue Ham

106

Fl. Pan

Mélo die t

Drums

Cymbal

Toms

Piano aco

Slap bass

Fretless

Orgue Ham

109

Mélie t

Drums

Cymbal

Piano aco

Slap bass

Fretless

Orgue Ham

113

Mélie t

Drums

Cymbal

Toms

Piano aco

Slap bass

Fretless

Choeurs A

Orgue Ham

117

Mélie t

Drums

Cymbal

Piano aco

Slap bass

Fretless

Chœurs A

Orgue Ham

121

Mélie t

Drums

Cymbal

Piano aco

Slap bass

Fretless

Chœurs A

Orgue Ham

Cuivres

125

Mélie t

Drums

Toms

Piano aco

Slap bass

Fretless

Choeurs A

Orgue Ham

Cuivres

129

Mélie t

Piano aco

Fretless

Orgue Ham

Cuivres

132

Fl. Pan

Mélo die t

Drums

Cymbal

Toms

Piano aco

Slap bass

Fretless

Orgue Ham

Cuivres

135

Fl. Pan

Mélo die t

Drums

Piano aco

Slap bass

Fretless

Orgue Ham

Cuivres

137

Fl. Pan

Mélodie t

Drums

Piano aco

Slap bass

Fretless

Orgue Ham

Cuivres

==

139

Fl. Pan

Mélodie t

Drums

Piano aco

Slap bass

Fretless

Orgue Ham

Cuivres

141

Fl. Pan

Mélodie t

Drums

Piano aco

Slap bass

Fretless

Orgue Ham

Cuivres

143

Fl. Pan

Mélodie t

Drums

Piano aco

Slap bass

Fretless

Orgue Ham

Cuivres

145

Fl. Pan

Mélodie t

Drums

Piano aco

Slap bass

Fretless

Orgue Ham

Cuivres

147

♩ = 160,000000 ♩ = 156,005020 ♩ = 153,006973 ♩ = 149,004654 ♩ = 146,007431

Fl. Pan

Mélodie t

Drums

Piano aco

Slap bass

Fretless

Orgue Ham

Cuivres

♩ = 160,000000 ♩ = 156,005020 ♩ = 153,006973 ♩ = 149,004654 ♩ = 146,007431

149 ♩ = 142,004440 ♩ = 139,004089 ♩ = 135,002563 ♩ = 132,004196 ♩ = 128,000000

Fl. Pan
Mélodie t
Drums
Piano aco
Slap bass
Fretless
Orgue Ham
Cuivres

♩ = 142,004440 ♩ = 139,004089 ♩ = 135,002563 ♩ = 132,004196 ♩ = 128,000000

151

Fl. Pan
Mélodie t
Drums
Piano aco
Slap bass
Fretless
Orgue Ham
Cuivres

153 $\text{♩} = 125,000000 \text{ } \text{♩} = 121,004089 \text{ } \text{♩} = 119,000397$

Fl. Pan

Mélocie t

Drums

Piano aco

Slap bass

Fretless

Orgue Ham

Cuivres $\text{♩} = 125,000000 \text{ } \text{♩} = 121,004089 \text{ } \text{♩} = 119,000397$

155 $\text{♩} = 122,001808 \text{ } \text{♩} = 132,004196 \text{ } \text{♩} = 140,000473 \text{ } \text{♩} = 145,002487 \text{ } \text{♩} = 152,006866 \text{ } \text{♩} = 158,007416 \text{ } \text{♩} = 163,009811 \text{ } \text{♩} = 166,007248$

Fl. Pan

Mélocie t

Drums

Piano aco

Slap bass

Fretless

Orgue Ham

Cuivres $\text{♩} = 122,001808 \text{ } \text{♩} = 132,004196 \text{ } \text{♩} = 140,000473 \text{ } \text{♩} = 145,002487 \text{ } \text{♩} = 152,006866 \text{ } \text{♩} = 158,007416 \text{ } \text{♩} = 163,009811 \text{ } \text{♩} = 166,007248$

157 $\text{♩} = 167,002060$ $\text{♩} = 169,012650$

Fl. Pan

Mélodie t

Drums

Piano aco

Slap bass

Fretless

Orgue Ham

Cuivres

159

Fl. Pan

Mélodie t

Drums

Piano aco

Slap bass

Fretless

Orgue Ham

Cuivres

161

Fl. Pan
Mélodie t
Drums
Piano aco
Slap bass
Fretless
Orgue Ham
Cuivres

163

Fl. Pan
Mélodie t
Drums
Piano aco
Slap bass
Fretless
Orgue Ham
Cuivres

165

Fl. Pan
Mélodie t
Drums
Cymbal
Piano aco
Slap bass
Fretless
Orgue Ham
Cuivres

167

Fl. Pan
Drums
Piano aco
Slap bass
Fretless
Orgue Ham
Cuivres

169

Fl. Pan
Drums
Piano aco
Slap bass
Fretless
Orgue Ham
Cuivres

171

Fl. Pan
Drums
Piano aco
Slap bass
Fretless
Orgue Ham
Cuivres

173

Fl. Pan
Drums
Cymbal
Piano aco
Slap bass
Fretless
Orgue Ham
Cuivres

175

Fl. Pan
Drums
Piano aco
Slap bass
Fretless
Orgue Ham
Cuivres

177

Fl. Pan
Drums
Piano aco
Slap bass
Fretless
Orgue Ham
Cuivres

179

Fl. Pan
Drums
Cymbal
Piano aco
Slap bass
Fretless
Orgue Ham
Cuivres

181

Fl. Pan

Drums

Cymbal

Toms

Piano aco

Slap bass

Fretless

Orgue Ham

Cuivres

190

Fl. Pan

204

Fl. Pan

218

Fl. Pan

232

Fl. Pan

241

Fl. Pan

Fl. Pan

Gold - 1 2 3

♩ = 120,000000 ♩ = 169,012650

4 38

43

44

45

46

47

48

49

50

51

V.S.

94

95

96

97

98

99

100

101

102

103

V.S.

141

142

143

144

145

146

147

148

149

150

$= 169,000000$

$= 156,005029$ $= 153,006972$ $= 149,004654$ $= 146,007431$

$= 142,004440$ $= 139,004089$ $= 135,002565$ $= 132,004196$

$= 128,000000$

V.S.

151

152

153

154

155

156

157

158

159

160

125,000000

121,004089

119,000397

122,001802

132,004196

140,000472

145,002487

152,006866

158,007416

166,009812

166,007248

167,002060

169,012650

161

162

163

164

165

166

167

168

169

170

V.S.

171

172

173

174

175

176

177

178

179

180

181

67

6 6

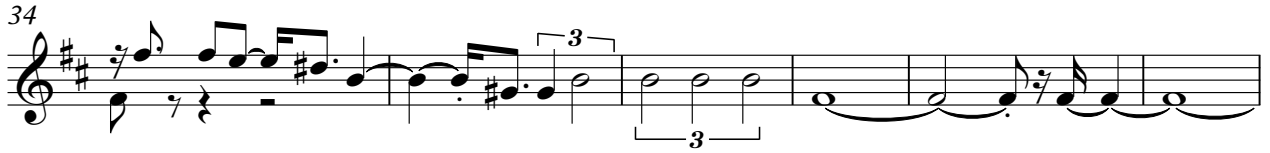

70

74

78

82

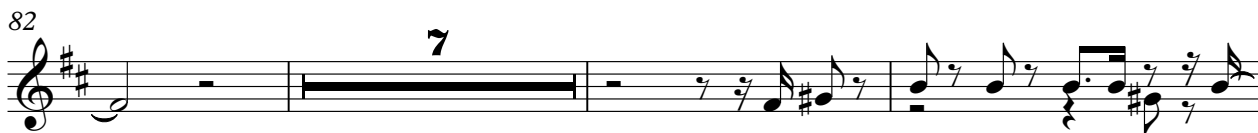

92

96

99

102

105

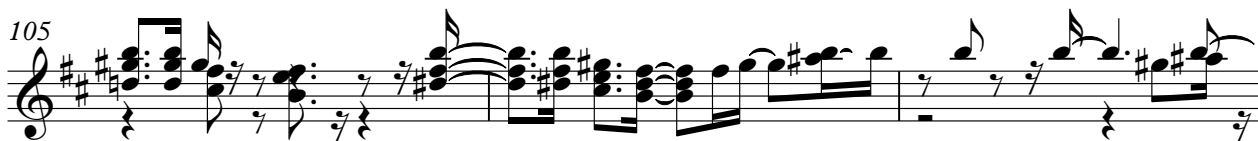

108

112

116

120

125

129

133

136

139

142

145

♩ = 160,0000

♩ = 156,005026,000904650743 M2,00039,004085,00250428,6000000

148

151

♩ = 125,0000004089,000397

♩ = 122,00130904140,0015470248,706856,0073,009811 ♯ = 166,0002400

155

158

♩ = 169,012650

161

164

83

Gold - 1 2 3

Drums

♩ = 120,000000 ♩ = 169,012650

4

38

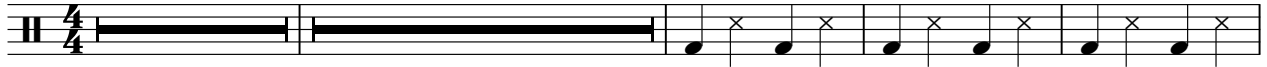

46

52

58

64

70

76

82

89

95

V.S.

165

171

177

181

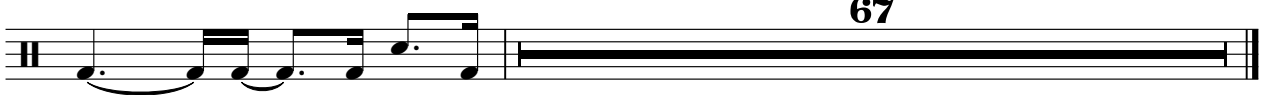

Hit Hat

Gold - 1 2 3

♩ = 120,000000 ♩ = 169,012650

4 32

40

45

49

53

57

61

65

69

73

V.S.

Cymbal

Gold - 1 2 3

♩ = 120,000000 ♩ = 169,012650

4 **54** **15**

76 **15** **15** **3**

112

118

122 **12** **12** ♩ = 160,500000 ♩ = 160,500000 ♩ = 160,500000 ♩ = 160,500000

150 ♩ = 128,000000 ♩ = 128,000000 ♩ = 128,000000 ♩ = 128,000000 ♩ = 128,000000 ♩ = 169,012650

4 **7**

166 **7** **5**

180 **67**

Toms

Gold - 1 2 3

♩ = 120,000000 ♩ = 169,012650

4 53 15

74

31 7

3

114

10 7

3

134

13 4

156 = 125,000000 ♩ = 169,012650

23 3 67

Gold - 1 2 3

Piano aco

♩ = 120,000000 ♩ = 169,012650

V.S.

30

34

39

43

46

50

53

56

60

63

67

70

V.S.

73

77

81

83

85

87

90

93

96

100

103

107

111

V.S.

115

120

125

129

132

135

138

141

144

$\text{♩} = 160,000066,005120,006970,0146507432,004430,004080 = 135,0025609$

147

150 $\text{♩} = 128,000000$

153 $\text{♩} = 125,000000 = 121,00408097$

$\text{♩} = 122,002808196140,005400248752,01680090166,01724802060$

155

158 $\text{♩} = 169,012650$

161

164

167

170

173

176

179

181

Gold - 1 2 3

Guitare d

♩ = 120,000000 ♩ = 169,012650

4 53

59

62

65

68

71

74

88

91

♩ = 128,000000 ♩ = 125,000000 ♩ = 169,012650

Gold - 1 2 3

Slap bass

♩ = 120,000000 ♩ = 169,012650

4 54

61

66

71

76

80

86

91

95

99

V.S.

103

107

111

115

121

125

136

139

142

145

♩ = 160,00000

Slap bass

148 ♩ = 156,0053,00697349100307310325641928,000000

153 ♩ = 125,0001,00040899,000397 ♩ = 123,0000,0004735,00158,0078163,00080

157 ♩ = 167,002060 ♩ = 169,012650

160

163

167

171

174

178

181

66

95

98

101

104

107

110

113

116

119

122

V.S.

125

128

131

134

137

140

143

146

♩ = 160,000000 ♯ = 15,0000273 ♯ = 149,0640574

149

♩ = 142,00440004085,002503004198,0000000

152

♩ = 125,00020004089,000397

155 ♩ = 122,00180,004190,001473,002487,001866,0074163,009185,1007248,002060

158 ♩ = 169,012650

161

164

167

170

173

176

179

181

67

178

67

Gold - 1 2 3

Cuivres

$\text{♩} = 120,000000$ $\text{♩} = 169,012650$

4 **117**

124

128

131

134

137

140

143

146 $\text{♩} = 160,000000$ $\text{♩} = 153,000000$ $\text{♩} = 146,000000$

149 $\text{♩} = 142,000000$ $\text{♩} = 139,000000$ $\text{♩} = 135,000000$ $\text{♩} = 128,000000$

V.S.

♩ = 125,000000 = 121,0000997

152

155 ♩ = 122,001808 = 120,000960 1248752,005800741663,0008100724867,002060

158 ♩ = 169,012650

161

164

167

170

173

176

179

181

66

Cordes

Gold - 1 2 3

♪ = 120,000000 ♪ = 169,012650

4 **28**

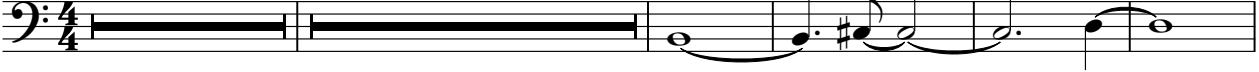

37

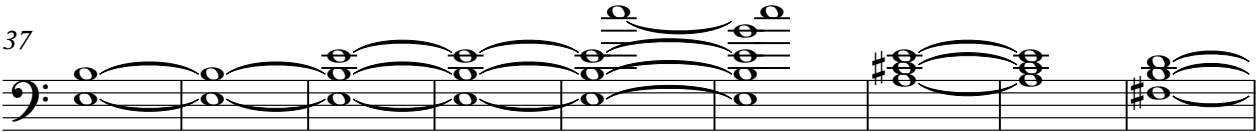

46

55

88 ♪ = 160,0000

148

♪ = 156,065,090,091,697,069,046,082,5618,000000 ♪ = 125,000,000,090,127,062,898,096,0024

4

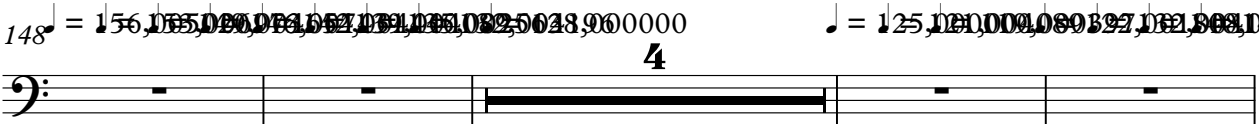

156

♪ = 152,086,067,009,866,007248 ♪ = 169,012650

91

