

# Gold - 6 Jj Medley

♩ = 110,001923  
Sax 6

Melodie4

Drums 10

GuitSat9

GuitSat3

Basse 2

GuitEle8

Orgue 11

SynVox12

PianoE11

Choeur14

PolySyn5

Nappes 7

♩ = 110,001923  
String13

4

Sax 6

Drums 10

GuitSat3

Basse 2

PianoE11

PolySyn5

6 ♩ = 145,002487

Sax 6

Drums 10

GuitSat3

Basse 2

PianoE11

PolySyn5

Nappes 7

10

Sax 6

Drums 10

GuitSat3

Basse 2

PianoE11

Nappes 7

T	4	4	1	1	3	3	4	4	4	1
A	5	5	1	1	3	3	4	4	5	1
B	3	3	6	6	1	1	4	4	3	6
	3	4	4	4	3	3	3	3	3	4

13

Sax 6

Melodie4

Drums 10

GuitSat3

Basse 2

PianoE11

Nappes 7

T	1	3	3	4	4	4	1	1	3	3
A	1	3	3	5	5	5	1	1	3	3
B	6	1	1	3	3	3	6	6	1	1
	4			3	3	3	4	4		

16

Sax 6

Melodie4

Drums 10

Basse 2

PianoE11

Nappes 7

19

Melodie4

Drums 10

Basse 2

PianoE11

Nappes 7

22

Melodie4

Drums 10

Basse 2

PianoE11

Nappes 7

25

Melodie4  
Drums 10  
Basse 2  
PianoE11  
Choeur14  
Nappes 7

28

Melodie4  
Drums 10  
GuitSat3  
Basse 2  
PianoE11  
Choeur14  
PolySyn5  
Nappes 7

31

Melodie4  
Drums 10  
GuitSat3  
Basse 2  
PianoE11  
Choeur14  
PolySyn5  
Nappes 7

34

Melodie4  
Drums 10  
GuitSat3  
Basse 2  
PianoE11  
Choeur14  
PolySyn5  
Nappes 7

37

Melodie4

Drums 10

GuitSat3

Basse 2

PianoE11

Choeur14

PolySyn5

Nappes 7

40

Melodie4

Drums 10

GuitSat3

Basse 2

PianoE11

Choeur14

PolySyn5

Nappes 7

43

Melodie4

Drums 10

GuitSat3

Basse 2

PianoE11

Choeur14

PolySyn5

Nappes 7

47

Melodie4

Drums 10

GuitSat3

Basse 2

PianoE11

Choeur14

PolySyn5

Nappes 7

50

Melodie4

Drums 10

GuitSat3

Basse 2

PianoE11

Choeur14

PolySyn5

Nappes 7

53

Melodie4

Drums 10

GuitSat3

Basse 2

PianoE11

Choeur14

PolySyn5

Nappes 7

56

Melodie4

Drums 10

GuitSat3

Basse 2

PianoE11

PolySyn5

Nappes 7

59

Melodie4

Drums 10

GuitSat3

Basse 2

PianoE11

PolySyn5

Nappes 7

62

Melodie4

Drums 10

GuitSat3

T	1	3	3	4	4	4	1	1	3	3
A	1	3	3	5	5	5	1	1	3	3
B	6	1	1	3	3	3	6	6	3	3
	4			3	3	3	4	4	1	1

Basse 2

GuitEle8

PianoE11

Choeur14

PolySyn5

Nappes 7

65

Melodie4

Drums 10

Basse 2

GuitEle8

PianoE11

Choeur14

PolySyn5

Nappes 7

68

Melodie4

Drums 10

T	1	0
A	0	0
B	3	3

Basse 2

GuitEle8

Orgue 11

PianoE11

Choeur14

PolySyn5

Nappes 7

71

Melodie4

Drums 10

GuitSat3

Basse 2

Orgue 11

PianoEl1

Choeur14

PolySyn5

Nappes 7

74

Melodie4

Drums 10

GuitSat3

Basse 2

Orgue 11

PianoEl1

Choeur14

PolySyn5

Nappes 7

77  $\text{♩} = 139,004089$

Melodie4

Drums 10

GuitSat3

Basse 2

Orgue 11

PianoE11

Choeur14

PolySyn5

Nappes 7

81

Melodie4

Drums 10

GuitSat3

Basse 2

Choeur14

85

Melodie4

Drums 10

GuitSat3

Basse 2

Choeur14

Nappes 7

88

Melodie4

Drums 10

GuitSat3

Basse 2

Nappes 7

91

Melodie4

Drums 10

GuitSat3

Basse 2

Nappes 7

94

Melodie4

Drums 10

GuitSat3

Basse 2

SynVox12

PianoE11

Choeur14

Nappes 7

97

Melodie4

Drums 10

GuitSat3

Basse 2

SynVox12

PianoE11

Choeur14

Nappes 7

100

Melodie4

Drums 10

GuitSat3

Basse 2

SynVox12

PianoEl1

Choeur14

Nappes 7

103

Melodie4

Drums 10

GuitSat3

Basse 2

SynVox12

PianoEl1

Choeur14

Nappes 7

106

Melodie4  
Drums 10  
GuitSat3  
Basse 2  
SynVox12  
PianoE11  
Choeur14  
Nappes 7

109

Sax 6  
Melodie4  
Drums 10  
GuitSat3  
Basse 2  
SynVox12  
PianoE11  
Choeur14  
Nappes 7

112

Sax 6

Melodie4

Drums 10

SynVox12

Choeur14

115

Sax 6

Melodie4

Drums 10

GuitSat3

Basse 2

Choeur14

PolySyn5

118

Sax 6

Melodie4

Drums 10

GuitSat3

Basse 2

Choeur14

PolySyn5

120

Sax 6

Drums 10

GuitSat3

Basse 2

PolySyn5

123

Melodie4  
Drums 10  
GuitSat3  
Basse 2  
GuitEle8  
Orgue 11  
Nappes 7

126

Melodie4  
Drums 10  
GuitSat3  
Basse 2  
GuitEle8  
Orgue 11  
Nappes 7

128

Melodie4

Drums 10

GuitSat3

Basse 2

GuitEle8

Orgue 11

Nappes 7

131

Melodie4

Drums 10

GuitSat3

Basse 2

GuitEle8

Orgue 11

Nappes 7

133

Melodie4

Drums 10

GuitSat3

Basse 2

GuitEle8

Orgue 11

Nappes 7

136

Melodie4

Drums 10

GuitSat3

Basse 2

GuitEle8

Orgue 11

Nappes 7

139

Melodie4

Drums 10

GuitSat9

GuitSat3

Basse 2

GuitEle8

Choeur14

Nappes 7

142

Melodie4

Drums 10

GuitSat9

GuitSat3

Basse 2

Choeur14

Nappes 7

145

Sax 6  
Melodie4  
Drums 10  
GuitSat9  
GuitSat3  
Basse 2  
Choeur14  
Nappes 7

148

Sax 6  
Melodie4  
Drums 10  
GuitSat3  
Basse 2  
Choeur14  
Nappes 7

151

Sax 6

Drums 10

GuitSat3

Basse 2

PolySyn5

Nappes 7

154

Sax 6

Drums 10

GuitSat3

Basse 2

PolySyn5

Nappes 7

157 ♩ = 138,002090

Melodie4  
Drums 10  
GuitSat3  
Basse 2  
GuitEle8  
SynVox12  
Nappes 7

160

Melodie4  
Drums 10  
GuitSat3  
Basse 2  
GuitEle8  
SynVox12  
Nappes 7

163

Melodie4

Drums 10

GuitSat3

Basse 2

GuitEle8

SynVox12

Nappes 7

166

Melodie4

Drums 10

GuitSat3

Basse 2

GuitEle8

SynVox12

Nappes 7

169

Melodie4

Drums 10

GuitSat3

Basse 2

GuitEle8

SynVox12

Nappes 7

172

Melodie4

Drums 10

GuitSat9

GuitSat3

Basse 2

GuitEle8

SynVox12

Choeur14

PolySyn5

Nappes 7

175

Melodie4

Drums 10

GuitSat9

GuitSat3

Basse 2

Choeur14

PolySyn5

178

Melodie4

Drums 10

GuitSat9

GuitSat3

Basse 2

Choeur14

PolySyn5

181

Melodie4

Drums 10

GuitSat9

GuitSat3

Basse 2

PolySyn5

184 ♩ = 127,000252 33

Drums 10

GuitSat9

GuitSat3

Basse 2

PolySyn5

Nappes 7

String13

186

Melodie4

Drums 10

GuitSat3

Basse 2

Nappes 7

String13

188

Melodie4

Drums 10

GuitSat3

Basse 2

Nappes 7

String13

190

Melodie4

Drums 10

GuitSat3

Basse 2

Nappes 7

String13

192

Melodie4

Drums 10

GuitSat3

Basse 2

Nappes 7

String13

194

Melodie4

Drums 10

GuitSat3

Basse 2

Nappes 7

String13

196

Melodie4  
Drums 10  
GuitSat3  
Basse 2  
Choeur14  
Nappes 7  
String13

198

Melodie4  
Drums 10  
GuitSat3  
Basse 2  
Choeur14  
Nappes 7  
String13

200

Melodie4

Drums 10

GuitSat3

Basse 2

Nappes 7

String13

202

Melodie4

Drums 10

GuitSat9

GuitSat3

Basse 2

Nappes 7

String13

204

Drums 10

GuitSat9

GuitSat3

Basse 2

Nappes 7

String13

206

Melodie4

Drums 10

GuitSat9

GuitSat3

Basse 2

Choeur14

Nappes 7

String13

208

Melodie4

Drums 10

GuitSat9

GuitSat3

Basse 2

Choeur14

Nappes 7

String13

210

Drums 10

GuitSat9

$\text{♩} = 128,000,000$

212

Melodie4

Drums 10

Basse 2

214

Melodie4  
Drums 10  
GuitSat9  
GuitSat3  
Basse 2  
Orgue 11  
Nappes 7

217

Melodie4  
Drums 10  
GuitSat9  
GuitSat3  
Basse 2  
Orgue 11  
Nappes 7

220

Melodie4

Drums 10

GuitSat9

GuitSat3

Basse 2

Orgue 11

Nappes 7

222

Melodie4

Drums 10

GuitSat9

GuitSat3

Basse 2

Orgue 11

Nappes 7

225

Melodie4

Drums 10

GuitSat9

GuitSat3

Basse 2

Orgue 11

Nappes 7

228

Melodie4

Drums 10

GuitSat9

Basse 2

Orgue 11

Nappes 7

230

232

234

Sax 6

Melodie4

Drums 10

GuitSat9

Basse 2

Orgue 11

PianoEl11

Choeur14

PolySyn5

Nappes 7

236

Sax 6

Melodie4

Drums 10

GuitSat9

Basse 2

Orgue 11

Choeur14

Nappes 7

238

Sax 6

Melodie4

Drums 10

GuitSat9

Basse 2

Orgue 11

PianoE11

Choeur14

PolySyn5

Nappes 7

240

Sax 6

Melodie4

Drums 10

GuitSat9

Basse 2

Orgue 11

Choeur14

Nappes 7

242

Sax 6

Melodie 4

Drums 10

GuitSat 9

Basse 2

Orgue 11

Piano E11

Choeur 14

PolySyn 5

Nappes 7

244

Sax 6

Melodie4

Drums 10

GuitSat9

Basse 2

Orgue 11

PianoEl1

Choeur14

PolySyn5

Nappes 7

246

Sax 6

Melodie4

Drums 10

GuitSat9

GuitSat3

T	0	0	0	0	0	0	0
A	4	4	4	4	4	4	4
B							

Basse 2

Orgue 11

PianoE11

PolySyn5

Nappes 7

248

Sax 6

Melodie4

Drums 10

GuitSat9

GuitSat3

Basse 2

PianoEl1

PolySyn5

Nappes 7

Measure	1	2	3	4
T	0	0 0	0 0 0	0
A	4	4 4	4 4	2 4
B				

♩ = 140,000473

1	Sax	6
2	Melodie	4
3	Drums	10
4	GuitSat	9
5	GuitSat	3
6	Basse	2
7	Piano	E11
8	PolySyn	5
9	String	13

Guitar Tab for GuitSat3:

Staff	String	Fret
1	T	0
2	A	4
3	B	2
4		
5		
6		

Sax 6

Gold - 6 Jj Medley

♩ = 110,001923  
Sax 6

4

7

13

17

47

14

33

111

115

3

119

24

149

153

2

Sax 6

157 ♩ = 138,002090

♩ = 127,000252

♩ = 128,000000

28

26

22

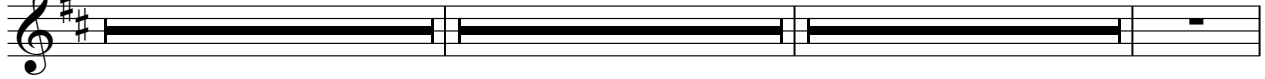

234

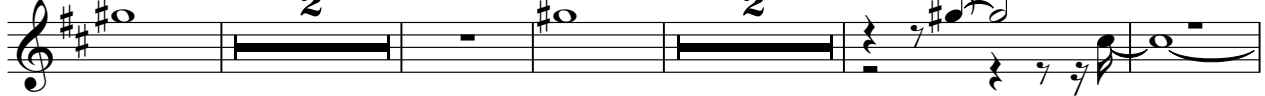

243

248

250

# Gold - 6 Jj Medley

## Melodie4

♩ = 110,001923    ♩ = 145,002487

Melodie4

5

9

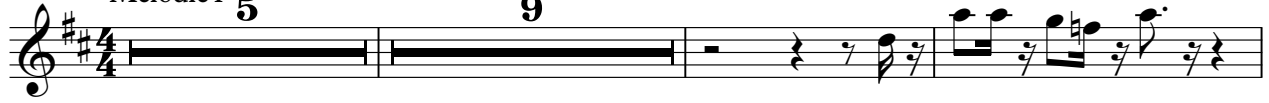

V.S.

57

61

$\text{♩} = 140,000473$

65

68

72

76

$\text{♩} = 139,004089$

81

85

89

93

97

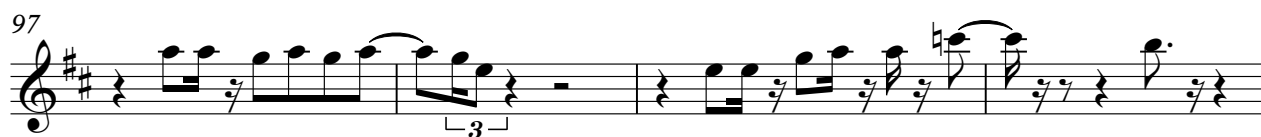

101

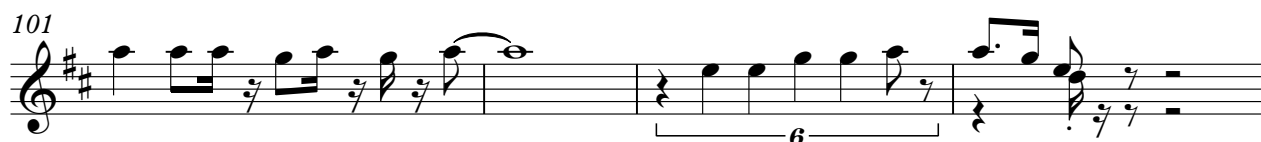

105

109

115

119

126

130

135

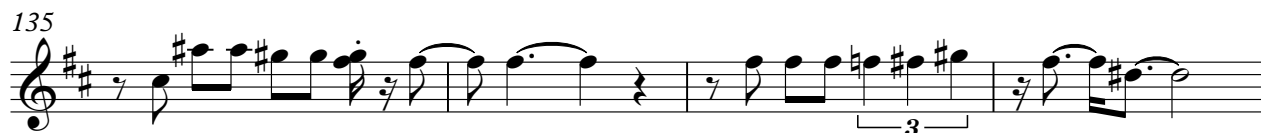

139

143

147

♩ = 138,002090

8

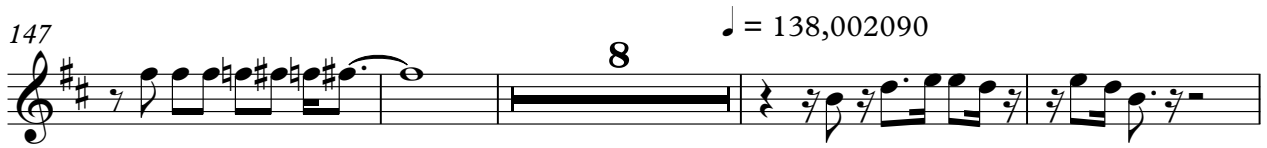

159

164

168

173

177

180

♩ = 127,000252

3 2

188

191

194

198

203

♩ = 128,000000

213

217

220

223

226

229

233

Melodie4

238

242

246

249

♩ = 140,000473

# Gold - 6 Jj Medley

## Drums 10

♩ = 110,001923  
Drums 10

4

♩ = 145,002487

8

12

16

20

24

28

32

36

V.S.

40

44

48

52

56

60

64

$\text{♩} = 140,000473$

69

73

77

$\text{♩} = 139,004089$

81

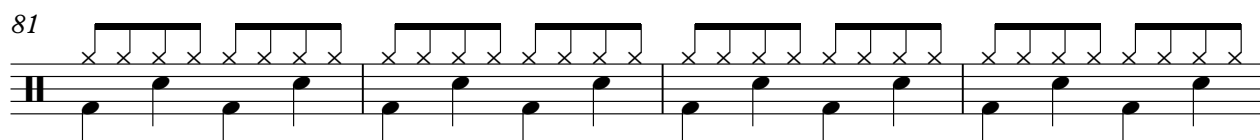

85

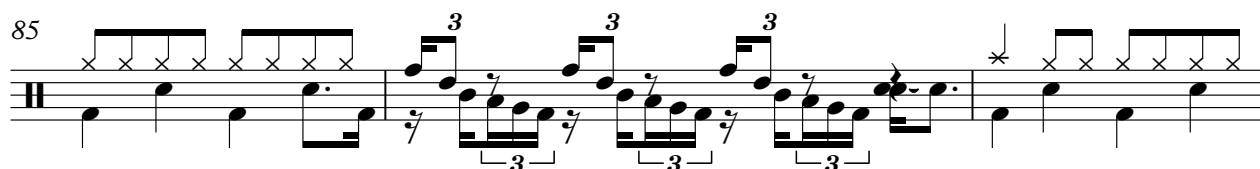

88

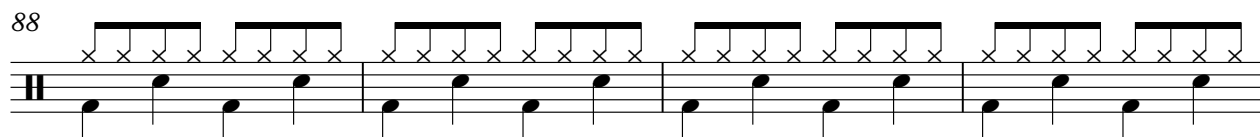

92

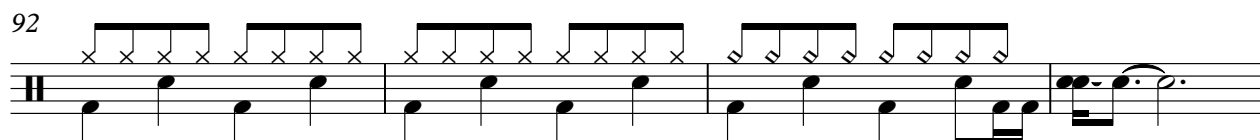

96

100

104

108

112

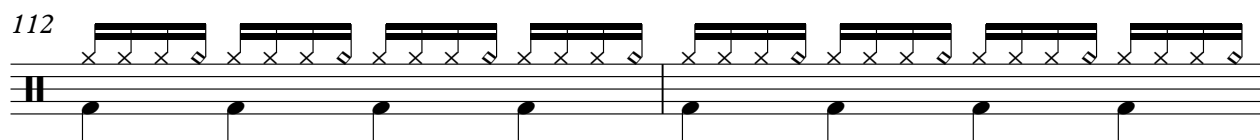

114

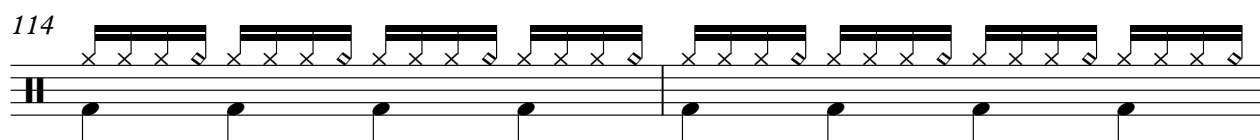

V.S.

116

118

120

123

127

131

135

139

143

147

151

155

♩ = 138,002090

160

164

168

172

176

180

184

♩ = 127,000252

186

V.S.

188

190

192

194

196

199

201

203

205

207

Drums 10

209

211 = 128,000000

213

216

220

224

228

231

235

239

V.S.

243

247

249

251

Gold - 6 Jj Medley

♩ = 110,001923    ♩ = 145,002487    ♩ = 140,000473

GuitSat9    **5**    **58**    **14**

78 ♩ = 139,004089    **62**

142

146 ♩ = 138,002090    **9**    **17**

174

178

183 ♩ = 127,000252    **17**

203

206 ♩ = 128,000000    **3**

214

217

220

223

226

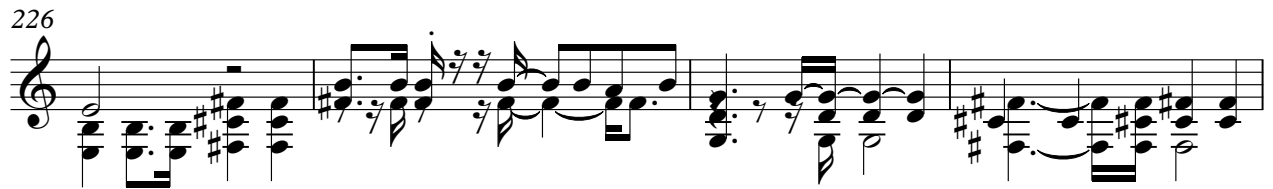

230

232

234

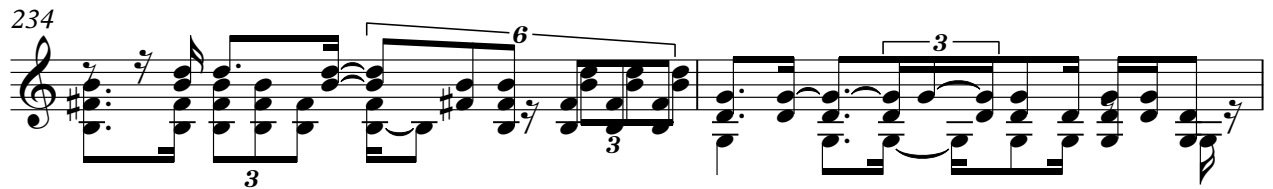

236

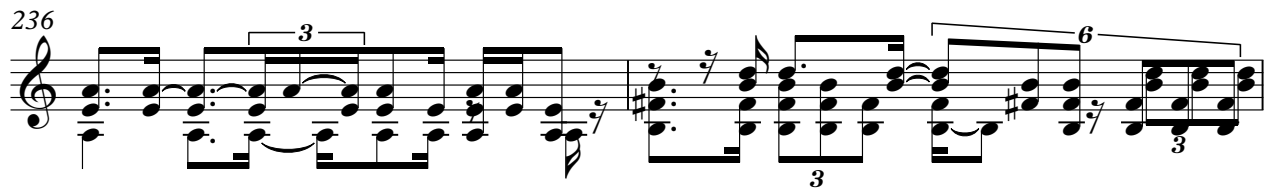

238

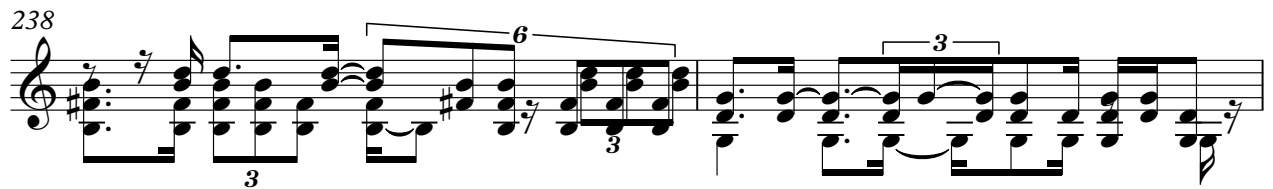

240

242

244

246

249

♩ = 140,000473

# Gold - 6 Jj Medley

GuitSat3

♩ = 110,001923  
GuitSat3

E		1	3	3	3	1	3	1	1	0		1	3	3	3	1	1	1	1	1	3
T																					
A																					

4

♩ = 145,002487

	3	2	3	5	6	6	6	5	6	8	10	15	15	16	15	13	10	8	5	4	3	1	3	4	3	1	3	3	3	3	1	1
T																																
A																																
B																																

9

T	1	3	3	4	4	4	1	1	3	3	4	4	4	1	1	3	3	4	4	1	1	3	3	4
A	1	3	3	5	5	5	1	1	3	3	5	5	5	1	1	3	3	5	5	1	1	3	3	5
B	6	1	1	3	3	3	6	6	1	1	3	3	3	6	6	1	1	3	3	6	6	1	1	3
B	4			3	3	3	4	4			3	3	3	4	4			3	3	4	4			3

14

**12**

T	4	4	1	1	3	3																		
A	5	5	1	1	3	3																		
B	3	3	6	6	1	1	—————																	
B	3	3	4	4																				

32

T	1																							
A	0	0	0	2	2	2	3	3	0	0	2	2	2	2	0	0	0	0						
B	3	3	3	0	0	0	1	3	3	3	0	0	0	0	3	3	0	0	0	0	0	0	0	0

39

T																								
A				0	0	0	0	2	2	2	2	2	2	2	2	2	2	2	2	2	2	2	2	2
B	2	2	3	0	0	0	0	2	2	3	0	0	0	0	0	0	0	0	0	0	0	0	0	0

44

T	3	0	0	0	0	2	2	2	2	2	2	2	2	2	2	2	2	2	2	2	2	2	2	2
A	4	0	0	0	0	2	2	2	2	2	2	2	2	2	2	2	2	2	2	2	2	2	2	2
B	3	3	3	3	3	0	0	0	0	0	0	0	0	0	0	0	0	0	0	0	0	0	0	0

49

T																								
A				3	3	2	2	2	2	2	2	2	2	2	2	2	2	2	2	2	2	2	2	2
B	2	2	3	0	0	0	0	0	0	0	0	0	0	0	0	0	0	0	0	0	0	0	0	0

54

T	2	2	2	3	1	1	1	1	3	3	4	4	4	1	1	3	3	4	4	1	1	3	3	4
A	0	0	0	0	0	0	0	0	3	3	5	5	5	1	1	3	3	5	5	1	1	3	3	5
B	0	0	0	0	3	3	6	6	1	1	3	3	3	6	6	1	1	3	3	6	6	1	1	3
B	3	3	4	4	3	3	4	4			3	3	3	4	4			3	3	4	4			3

59

T	4	4	1	1	3	3	4	4	4	1	1	3	3	4	4	4	1	1	3	3	4	4	4	1
A	5	5	1	1	3	3	5	5	5	1	1	3	3	5	5	5	1	1	3	3	5	5	5	1
B	3	3	6	6	1	1	3	3	3	6	6	1	1	3	3	3	6	6	1	1	3	3	3	6
B	3	3	4	4			3	3	3	4	4			3	3	3	4	4			3	3	3	4

V.S.

2 64 ♩ = 140,000473

GuitSat3

4

T	1	3	3					1						1			
A	1	3	3					0						0			
B	6	1	1					3						3			
	4							3						3			

75

♩ = 139,004089

T						1	5			1	5			1	5		
A	2			0	0	0	3			0	3			0	3		
B	0		3	3	3	3	0			3	0			3	0		
			1														3

82

T	3	1	5			1	5			1	5			1	5		
A	3	0	3			0	3			0	3			0	3		
B	3	3	0			3	0			3	0			3	0		
	1	3	0			3	0			3	0			3	0		

88

T	3	2	3	3	1	3	2	3	3	1	3	2	3	3	1	3	2	3	3	1
A	0	2	0	2	0	2	2	0	2	0	2	2	0	2	0	3	3	3	3	0
B	0	0	0	0	0	0	0	3	0	0	0	0	0	3	1	1	1	1	1	3
								3						3	1	1	1	1	1	3

91

T	3	2	3	3	1	3	2	3	3	1	3	2	3	3	1	3	2	3	3	1
A	0	2	0	2	0	2	2	0	2	0	2	2	0	2	0	3	3	3	3	0
B	0	0	0	0	0	0	0	3	0	0	0	0	0	3	0	0	0	0	0	3
								3						3						3

94

T	3	2	3	3	3	3	3													
A	0	2	0	2	2	2	2													
B	0	0	0	0	0	0	0													

98

T																				
A	0	0	0	0	0	0	0													
B	3	3	3	3	3	3	3													

101

T																				
A	0	2	3	2	2															
B	3	3	3	3	3	0	0													

104

T																				
A	0	0	0	0	0	0	0													
B	3	3	3	3	3	3	3													

107

T																				
A	0	0	0	0	2	2	2													
B	3	3	3	3	0	0	0													

3

T		4		4			3	3					1		3		1	
A	1	1	1	1	1	1	1	1	1	0	0	0	0	0	0	0	0	3
B	1	1	1	1	1	1	1	1	1	0	0	0	0	0	0	0	0	3

117

T	3		1		3		3		3	3	3	3	3	3	3	3	3	3	3	1		0		0		1		1		1	1
A	0		3		0		0		0	2	2	2	2	2	2	2	2	2	2	2	2	2	2	2	2	2	2	2	2	2	2
B	3		1		3		3		3	0	0	0	0	0	0	0	0	0	0	0	0	0	0	0	0	0	0	0	0	0	0

121

T	3	3	3	3	3	3	3	3	3	3	3	3	3	3	3	3	3	3	3	0	0	0	7	7	7	7	7	7	7	7	7	7
A	2	2	2	2	2	2	2	2	2	2	2	2	2	2	2	2	2	2	2	0	0	0	4	4	4	4	4	4	4	4	4	4
B	0	0	0	0	0	0	0	0	0	0	0	0	0	0	0	0	0	0	0	0	0	0	0	0	0	0	0	0	0	0	0	0

125

T	7	0	0	7	7	0	7	7	7	7	7	7	7	7	7	7	7	7	7	7	0	0	0	7	7	7	7	7	7	7	7	7
A	0	0	0	5	0	0	4	4	4	4	4	4	4	4	4	4	4	4	4	4	2	2	2	5	0	5	0	5	4	5	4	5
B																					2	2	2	5	0	5	0	5	4	5	4	5

129

T	7	0	0	7	7	0	7	7	7	7	7	7	7	7	7	7	7	7	7	7	0	0	0	7	7	7	7	7	7	7	7	7
A	0	0	0	5	0	0	4	4	4	4	4	4	4	4	4	4	4	4	4	4	2	2	2	5	0	5	0	5	4	5	4	5
B																					2	2	2	5	0	5	0	5	4	5	4	5

133

T	7	0	0	7	7	0	7	7	7	7	7	7	7	7	7	7	7	7	7	7	0	0	0	7	7	7	7	7	7	7	7	7
A	0	0	0	5	0	0	4	4	4	4	4	4	4	4	4	4	4	4	4	4	2	2	2	5	0	5	0	5	4	5	4	5
B																					2	2	2	5	0	5	0	5	4	5	4	5

137

T	7	0	0	7	7	0	7	7	7	7	7	7	7	7	7	7	7	7	7	7	0	0	0	7	7	7	7	7	7	7	7	7
A	0	0	0	5	0	0	4	4	4	4	4	4	4	4	4	4	4	4	4	4	2	2	2	5	0	5	0	5	4	5	4	5
B																					2	2	2	5	0	5	0	5	4	5	4	5

141

T	0	2		4		4	0	0	4	7	0	0	2		4	4		4	7	0	0	2		0	2		0	2		0	2	
A	2	4		0	0	5	0	5	0	2	2	2	4		5	5	2	5	0	2	2	4		6	5	2	6	8	2	2	4	
B	0	2		0	0	0	0	2	2	2	2	2	4		6	6		6	6	6	4	2		2	0	2	2	0	2		2	

146

T	4		4	0	0	7	0	0	2						1	1	1	1														
A	0	0	5	0	0	0	2	2	4						0	0	0	0														
B	0	0	0	0	0	0	0	0	2						3		3	3														

150

T	0	0	0	0	4	4	4	4	1	1	1	1	1	3	3	3	3															
A	0	0	0	0	3	3	3	3	1	0				2	2	2	2															
B	3		3	3	1		1	1	3		3	3	3	0																		

V.S.

T	2	2	2	2	2				3	3	3	3
A	0	0	0	0	0				0	0	0	0
B	0	0	0	0	0				0	0	0	0

159

T	3	3	3	3	3	3	3	3	3	3	3	3
A	0	0	0	0	0	0	0	0	0	0	0	0
B	0	0	0	0	0	0	0	0	0	0	0	0

162

T	3	3	3	3	3	3	3	3	3	3	3	3
A	0	0	0	0	0	0	0	0	0	0	0	0
B	0	0	0	0	0	0	0	0	0	0	0	0

165

T	3	3	3	3	3	3	3	3	3	3	3	3
A	0	0	0	0	0	0	0	0	0	0	0	0
B	0	0	0	0	0	0	0	0	0	0	0	0

168

T	3	3	3	3	3	3	3	3	3	3	3	3
A	0	0	0	0	0	0	0	0	0	0	0	0
B	0	0	0	0	0	0	0	0	0	0	0	0

171

T	3	3	3	3	3	3	3	3	3	3	3	3
A	0	0	0	0	0	0	0	0	0	0	0	0
B	0	0	0	0	0	0	0	0	0	0	0	0

175

T	5	5	5	5	5	5	5	5	5	5	5	5
A	0	0	0	0	0	0	0	0	0	0	0	0
B	0	0	0	0	0	0	0	0	0	0	0	0

179

T	5	5	5	5	6	8						
A	0	0	0	0	3	3						
B	0	0	0	0	1	3						

185 ♩ = 127,000252

T	5	7	7	7	7	15	17	17	17	17	17	17
A	0	0	0	0	0	0	0	0	0	0	0	0
B	0	0	0	0	0	0	0	0	0	0	0	0

192

T	0	0	0	0	0	0	0	0	0	0	0	0
A	0	0	0	0	0	0	0	0	0	0	0	0
B	0	0	0	0	0	0	0	0	0	0	0	0

	0	0	0	0	0	0	0	0	0	0	0	0	0	0	0	0	0	0	0
T	0	0	0	0	0	0	0	1	1	1	3	0	0	1	0	0	0	0	0
A	2	2	2	2	2	2	2	0	2	0	2	0	2	0	0	0	0	0	2
B	2	2	2	2	2	2	2	2	2	2	0	2	2	2	2	2	2	2	0
	2	2		2	2	2	2	0	0	0	0	5	0	0	0	0	0	0	0

206

	0		0		0	0	0	0	0	0	0	0	0	0	0	0	0	0	0
T	1	3		2		0	0	0	0	0	0	0	0	0	0	0	0	0	0
A	0	2		2		0	0	0	0	0	0	2	2	2	2	2	2	2	2
B	3	0		0		2	2	2	2	2	2	2	2	2	2	2	2	2	2
	0	5		0		0	0	7	0	0	0	2	2					2	

211 ♩ = 128,000000  
3

T	-----										0	0	0	0	0	0	0	0	0	0
A	-----										4	4	4	4	4	4	4	4	4	4
B	-----																			

216

	3	3		5	5	0		0	0	0	0	0	0	0	0	0	0	0	0
T	0	0	3	3	2	2	5	2	2		0	0	0	0	0	0	0	0	0
A	0	0	0	4	2	2	2	2		4	4	4	4	4	4	4	4	4	2
B	0	0	0	5	2	0	2			4	4	4	4	4	4	4	4	4	4
		3			0														

219

	0	0	0	0	0	0	0	3	3		5	5	0		0	0	0	0	0
T	0	0	0	0	0	0	0	3	0	3	3	5	2	5	2	0	0	0	0
A	4	4	4	4	4	4	4	0	0	0	4	2	2	6	2	4	4	4	4
B								3			5	2	0	2					

222

T						0	0	0	0	0	0	2	0		0	0	0	0	0
A	2	2	2	4	4	4	4	4	4	4	4	2	4	4	4	4	4	4	4
B	0	0	0	2	2							0	0	0	2	2			

226

19

T						0	0	0	0	0	0	2	0	-----				
A	2	2	2	4	4	4	4	4	4	4	4	2	4	-----				
B	0	0	0	2	2							4	4	-----				

247

T	0	0	0	0	0	0	0	0	0	0	0	0	0	0	0	0	0	0	0
A	4	4	4	4	4	2	4	4	4	4	4	2	4	4	4	4	4	2	4
B																			

250 ♩ = 140,000473

T	0			2	0	3													
A	4					2	4			2	0	2	4	0	0	2	0	2	
B	2																		

Gold - 6 Jj Medley

Basse 2

♩ = 110,001923  
Basse 2

V.S.

40

45

49

53

56

60

64 ♩ = 140,000473

70

74

78 ♩ = 139,004089

84

89

93

97

101

105

109

115

120

124

128

132

136

140

144

149

154

♩ = 138,002090

159

163

167

171

175

180

185 ♩ = 127,000252

189

192

195

V.S.

199

203

207

213

218

222

227

233

238

243

Basse 2

248

♩ = 140,000473

# Gold - 6 Jj Medley

GuitEle8

♩ = 110,001923

♩ = 145,002487

♩ = 140,000473

GuitEl 8

**5** **58**

66 **9**

78 **45**

125

128

131

133

136

139 **17** ♩ = 138,002090

2

158 GuitE8

161

164

167

170

173

185 127,000252 128,000000 140,000473

**26** **39** **3**

Orgue 11

Gold - 6 Jj Medley

♩ = 110,001923    ♩ = 145,002487    ♩ = 140,000473

Orgue 11    **5**    **58**    **4**

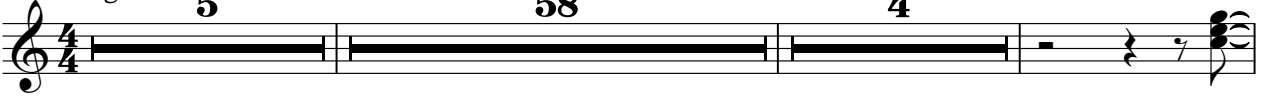

69

75    ♩ = 139,004089    **44**

123

127

131

135

139    ♩ = 138,002090    ♩ = 127,000252    ♩ = 128,000000

**18**    **28**    **26**    **3**

214

222

230

237

243

♩ = 140,000473

♪ = 110,001923      ♪ = 145,002487      ♪ = 140,000473

SynVox12      **5**      **58**      **14**

78      ♪ = 139,004089      **18**

101

108

113      ♪ = 138,002090      **44**

161

166

172      **11**

185      ♪ = 127,000252      ♪ = 128,000000      ♪ = 140,000473      **26**      **39**      **3**

♩ = 110,001923  
PianoEl1

4 ♩ = 145,002487

7

11

14

17

21

24

V.S.

28

34

39

43

47

51

55

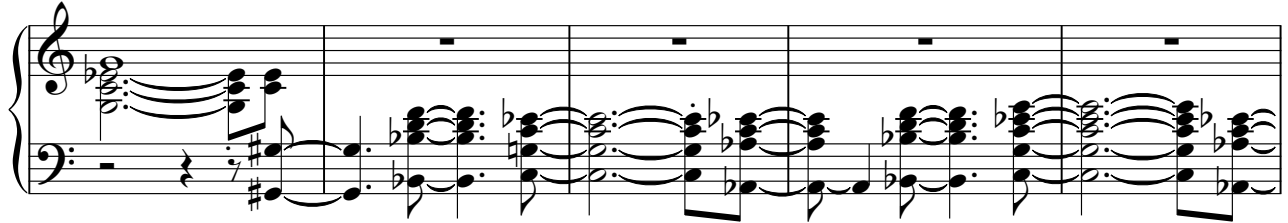

60

♩ = 140,000473

65

69

75

96

101

107

♩ = 138,002090      ♩ = 127,000252      ♩ = 128,000000

157

28      26      23

234

3

238

3

242

248

$\text{♩} = 140,000473$

# Gold - 6 Jj Medley

Choeur14

♩ = 110,001923    ♩ = 145,002487

Choeur14 **5** **21**

29

33

37

42

47

51 **8**

64 ♩ = 140,000473

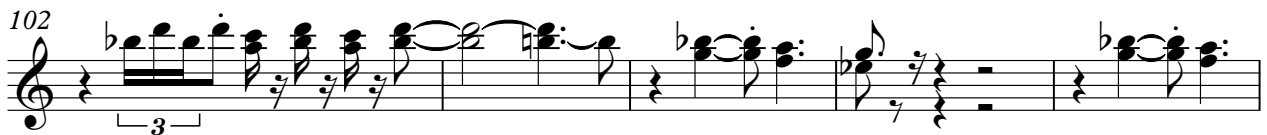
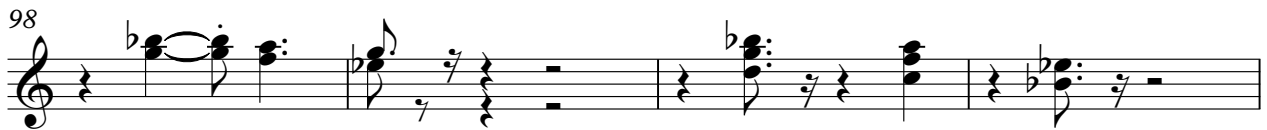
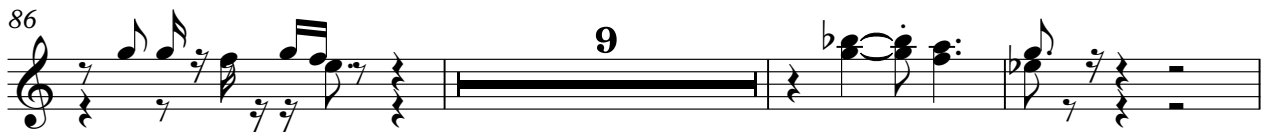
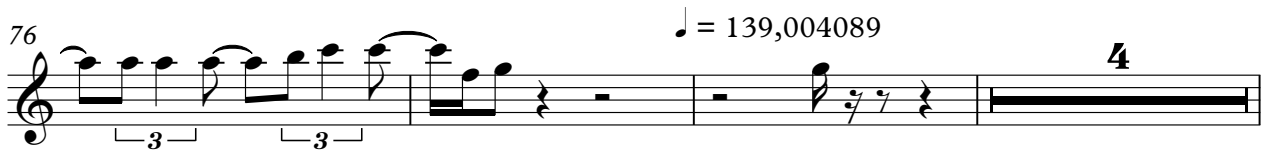

117 **20**

140

144

149  $\text{♩} = 138,002090$

**8** **17**

176

180  $\text{♩} = 127,000252$

**5** **11**

199

**8**

$\text{♩} = 128,000000$

211 **20**

233

236

4

Choeur14

239

244

♩ = 110,001923  
PolySyn5

4

♩ = 145,002487

7 **20**

31

38

42

46

50

54

60

♩ = 140,000473

v.s.

65

70

76  $\text{♩} = 139,004089$  **36**

116

122 **30**

157  $\text{♩} = 138,002090$  **16**

177

182  $\text{♩} = 127,000252$  **25**

211  $\text{♩} = 128,000000$  **23** **2**

240 **2**

PolySyn5

248

♩ = 140,000473

♩ = 110,001923      ♩ = 145,002487  
Nappes 7      5      2

10

13

16

20

23

26

31

37

41

46

52

2

58

62

♩ = 140,000473

66

71

76

♩ = 139,004089

8

89

94

101

108 **11**

124

130

136

142

148

155 = 138,002090

164

171 **9**

184  $\text{♩} = 127,000252$

192

200

208  $\text{♩} = 128,000000$

217

225

233

241

246  $\text{♩} = 127,000473$

# Gold - 6 Jj Medley

String13

♩ = 110,001923

♩ = 145,002487

♩ = 140,000473

String13

5

58

14

78 ♩ = 139,004089

♩ = 138,002090

79

27

184

♩ = 127,000252

186

188

190

192

194

196

198

V.S.

2

String13

200

202

204

206

208

210

$\text{♩} = 128,000000$  **39**  $\text{♩} = 140,000473$

251