

Gold - Au Bout De Mes Reves

0.0"  
1.1.00  
Intro

♩ = 128,000000

Batterie

Guitare

Basse

Clavier

15.0"  
9.1.00  
Couplet 1

6

Batterie

Guitare

Basse

Clavier

Voix Goldman

Karaoke

11

Batterie

Guitare

Basse

Clavier

Voix Goldman

Karaoke

16

Batterie

Piano

Guitare

Basse

Clavier

Voix Goldman

Karaoke

21

Batterie

Piano

Guitare

Basse

Clavier

Voix Goldman

Violons

Choeurs

Karaoke

46.8"  
26.1,00  
Refrain 1

26

Batterie

Piano

Guitare

Basse

Voix Goldman

Violons

Choeurs

Karaoke

31

Batterie

Piano

Guitare

Basse

Voix Goldman

Violons

Choeurs

Karaoke

1'09.3"  
38.1.00  
Couplet 2

36

Batterie

Piano

Guitare

Basse

Clavier

Voix Goldman

Violons

Choeurs

Karaoke

41

Batterie

Guitare

Basse

Clavier

Voix Goldman

Karaoke

46

Batterie

Piano

Guitare

Basse

Clavier

Voix Goldman

Karaoke

51

1'41.2"  
 55.1,00  
 Refrain 2

Batterie

Piano

Guitare

Basse

Clavier

Voix Goldman

Violons

Choeurs

Karaoke

56

Batterie

Piano

Guitare

Basse

Voix Goldman

Violons

Choeurs

Karaoke

1'56.2"  
63.1.00  
Pont

61

Saxo

Batterie

Piano

Guitare

Basse

Voix Goldman

Violons

Nappes

Choeurs

Karaoke

66

Saxo

Batterie

Basse

Nappes

2'11.2"  
71.1.00  
Couplet 3

71

Batterie

Piano

Guitare

Basse

Voix Goldman

Violons

Karaoke

77

Batterie

Piano

Guitare

Basse

Clavier

Voix Goldman

Violons

Karaoke

82

Batterie

Piano

Guitare

Basse

Clavier

Voix Goldman

Violons

Karaoke

87

2'43.1"  
88.1.00  
Fine

Batterie

Piano

Guitare

Basse

Clavier

Voix Goldman

Violons

Choeurs

Karaoke

92

Batterie

Piano

Guitare

Basse

Voix Goldman

Violons

Choeurs

Karaoke

97

Batterie

Piano

Guitare

Basse

Voix Goldman

Violons

Choeurs

Karaoke

102

Batterie

Piano

Guitare

Basse

Voix Goldman

Violons

Choeurs

Karaoke

107

Batterie

Piano

Guitare

Basse

Voix Goldman

Violons

Choeurs

Karaoke

112

Batterie

Piano

Guitare

Basse

Voix Goldman

Violons

Choeurs

Karaoke

115

Batterie

Piano

Guitare

Basse

Voix Goldman

Violons

Choeurs

Karaoke

# Gold - Au Bout De Mes Reves

## Batterie

♩ = 128,000000

5

9

13

17

21

25

29

33

37

V.S.

Batterie

41

45

49

53

57

60

64

68

72

76

80

84

88

92

96

99

103

106

110

114

4

Batterie

116

# Gold - Au Bout De Mes Reves

Piano

♩ = 128,000000

16

16

20

25

29

33

36

6

6

46

50

54

58

62

78

83

2

2

89

93

96

100

104

108

112

115

# Gold - Au Bout De Mes Reves

Guitare

♩ = 128,000000

V.S.

Guitare

44

93

98

103

108

113

116

# Gold - Au Bout De Mes Reves

Basse

$\text{♩} = 128,000000$

9

15

20

26

30

34

38

44

49

V.S.

55

59

64

70

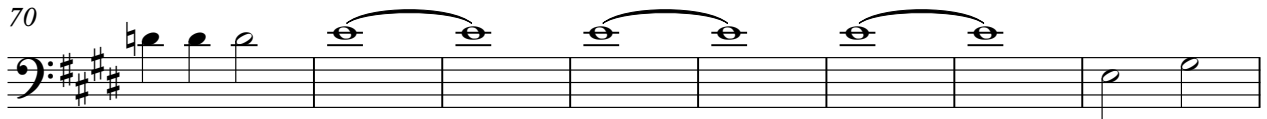

78

83

88

92

96

100

104

108

112

115

♩ = 128,000000

8

13

18

23

28

33

37

42

47

52

105

109

113

116

Violons

Gold - Au Bout De Mes Reves

$\text{♩} = 128,000000$

23

30

37 15

58 8

72

80

88

97

106

113

Nappes

Gold - Au Bout De Mes Reves

♩ = 128,000000

**62**

67

**48**

# Gold - Au Bout De Mes Reves

Choeurs

$\text{♩} = 128,000000$

24

28

33

37

16

56

60

24

87

92

97

101

V.S.

♩ = 128,000000

8

13

18

23

28

33

37

42

47

52

111

115

