

# Gold - Brown Eyed Woman

♩ = 69,000015

- Flute**: Treble clef, 4/4 time. Melody with eighth and sixteenth notes.
- Clarinet in Bb**: Treble clef, 4/4 time. Melody with eighth and sixteenth notes.
- Baritone Saxophone**: Treble clef, 4/4 time. Rested.
- Horn in F**: Treble clef, 4/4 time. Rested.
- Trombone**: Bass clef, 4/4 time. Rested.
- Percussion**: Drum set notation with snare and cymbal hits.
- Vibraphone**: Treble clef, 4/4 time. Includes a triplet of eighth notes.
- melody**: Treble clef, 4/4 time. Melody with eighth and sixteenth notes.
- Acoustic Bass**: Bass clef, 4/4 time. Walking bass line with quarter notes.
- Percussive Organ**: Grand staff (treble and bass clefs), 4/4 time. Chordal accompaniment.
- Lead 6 (Voice)**: Treble clef, 4/4 time. Rested.
- Violoncello**: Bass clef, 4/4 time. Rested.
- BROWN-EYED WOMAN**: Treble clef, 4/4 time. Melody with a triplet of eighth notes.

♩ = 69,000015

(C) 1994 Tune 1000 Corporation ;EMI Music Publishing.

5

BROWN-EYED WOMAN

7

BROWN-EYED WOMAN

9

BROWN-EYED WOMAN

11

BROWN-EYED WOMAN

12

Bari. Sax.

Tbn.

Perc.

melody

A. Bass

Perc. Organ

Vc.

BROWN-EYED WOMAN

15

Bari. Sax.

Tbn.

Perc.

melody

A. Bass

Vc.

BROWN-EYED WOMAN

18

Bari. Sax.

Tbn.

Perc.

Vib.

melody

A. Bass

Lead 6

Vc.

BROWN-EYED WOMAN

22

Fl.

Cl.

Perc.

Vib.

melody

A. Bass

Lead 6

Vc.

BROWN-EYED WOMAN

25

Fl.

Cl.

Perc.

Vib.

melody

A. Bass

Vc.

BROWN-EYED WOMAN

28

Fl.

Cl.

Perc.

Vib.

melody

A. Bass

Vc.

BROWN-EYED WOMAN

31

Bari. Sax.

Tbn.

Perc.

melody

A. Bass

Vc.

BROWN-EYED WOMAN

33

Bari. Sax.

Tbn.

Perc.

melody

A. Bass

Vc.

BROWN-EYED WOMAN

36

Bari. Sax.

Tbn.

Perc.

Vib.

melody

A. Bass

Vc.

BROWN-EYED WOMAN

39

BROWN-EYED WOMAN

42

BROWN-EYED WOMAN

45

Fl.  
Cl.  
Hn.  
Perc.  
melody  
A. Bass  
Vc.

BROWN-EYED WOMAN

48

Fl.  
Cl.  
Perc.  
melody  
A. Bass  
Vc.

BROWN-EYED WOMAN

51

Fl.  
Cl.  
Tbn.

Perc.

melody

A. Bass

Vc.

BROWN-EYED WOMAN

54

Fl.  
Cl.  
Tbn.

Perc.

melody

A. Bass

Vc.

BROWN-EYED WOMAN

Flute

Gold - Brown Eyed Woman

♩ = 69,000015

17

22

3

29

16

3

50

3

54

(C) 1994 Tune 1000 Corporation ;EMI Music Publishing.

Gold - Brown Eyed Woman

Clarinet in B $\flat$

$\text{♩} = 69,000015$

17

22

3

29

16

3

50

3

54

(C) 1994 Tune 1000 Corporation ;EMI Music Publishing.

Baritone Saxophone

Gold - Brown Eyed Woman

♩ = 69,000015

**11**

17

**13**

35

**19**

(C) 1994 Tune 1000 Corporation ;EMI Music Publishing.

Horn in F

Gold - Brown Eyed Woman

♩ = 69,000015

41 12

Trombone

Gold - Brown Eyed Woman

♩ = 69,000015

**11**

**17**

**13**

**35**

**12**

**51**

**2**

# Gold - Brown Eyed Woman

## Percussion

♩ = 69,000015

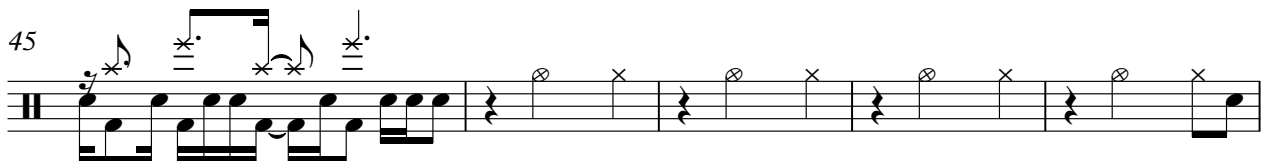
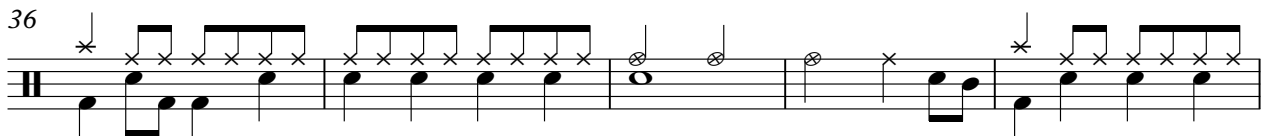
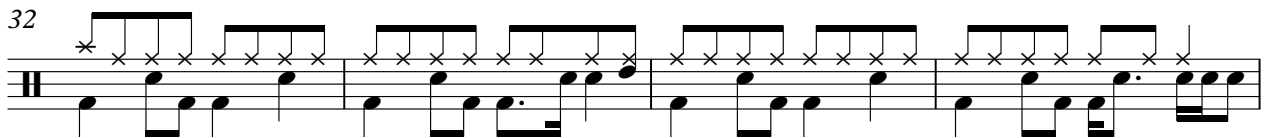
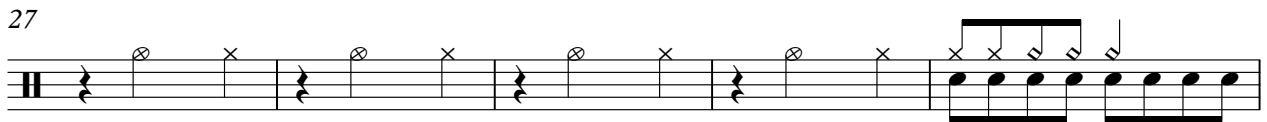
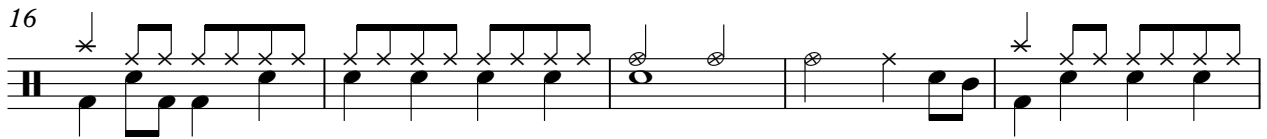
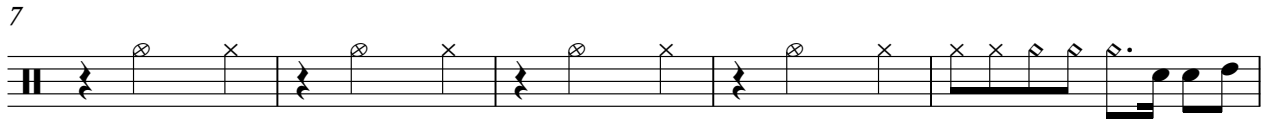

2

Percussion

50

53

Vibraphone

Gold - Brown Eyed Woman

♩ = 69,000015

8

19

26

38

(C) 1994 Tune 1000 Corporation ;EMI Music Publishing.

# Gold - Brown Eyed Woman

melody

$\text{♩} = 69,000015$

3

7

10

14

18

22

27

31

35

39

3

6

(C) 1994 Tune 1000 Corporation ;EMI Music Publishing.

V.S.

2

melody

43

47

51

54

Acoustic Bass

Gold - Brown Eyed Woman

♩ = 69,000015

7

12

16

21

27

32

36

41

47

2

# Acoustic Bass

52

Percussive Organ

Gold - Brown Eyed Woman

♩ = 69,000015

3

3

9

45

(C) 1994 Tune 1000 Corporation ;EMI Music Publishing.

Lead 6 (Voice)

Gold - Brown Eyed Woman

♩ = 69,000015

**20**

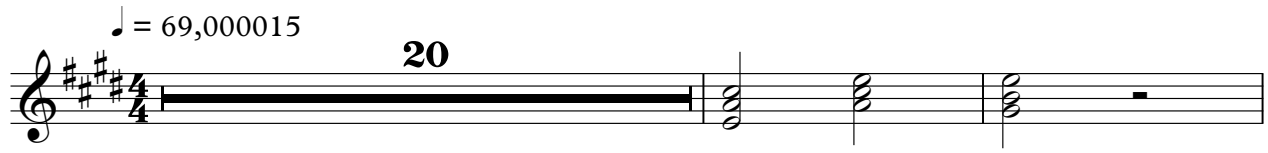

23

**18**

**15**

(C) 1994 Tune 1000 Corporation ;EMI Music Publishing.

Violoncello

Gold - Brown Eyed Woman

♩ = 69,000015

9

11

14

21

28

31

34

41

49

53

(C) 1994 Tune 1000 Corporation ;EMI Music Publishing.

BROWN-EYED WOMAN

Gold - Brown Eyed Woman

$\text{♩} = 69,000015$

5

8

12

18

23

27

32

38

43

(C) 1994 Tune 1000 Corporation ;EMI Music Publishing.

V.S.

BROWN-EYED WOMAN

47

50

53

55

