

Avril Lavigne - Unwanted

♩ = 72,000031

Staff-1

Vocal

Staff-2

Right Hand

Left Hand

4

Staff-1

Right Hand

Left Hand

Copyright © <Year> by <Name>
All Rights Reserved

16

Staff-1

Vocal

Right Hand

Left Hand

18

Staff-1

Vocal

Right Hand

Left Hand

21

Staff-1

Vocal

Right Hand

Left Hand

24

Staff-1

Vocal

Right Hand

Left Hand

27

Staff-1

Vocal

Staff-2

Right Hand

Left Hand

29

Staff-1

Vocal

Staff-2

Right Hand

Left Hand

31

Staff-1

Vocal

Staff-2

Right Hand

Left Hand

51

Staff-1

Vocal

Staff-2

Right Hand

Left Hand

55

Staff-1

Vocal

Staff-2

Right Hand

Left Hand

57

Staff-1

Vocal

Staff-2

Right Hand

Left Hand

59

Staff-1

Vocal

Staff-2

Right Hand

Left Hand

62

Staff-1

Vocal

Staff-2

Right Hand

Left Hand

64

Staff-1

Vocal

Staff-2

Right Hand

Left Hand

66

Staff-1

Vocal

Staff-2

Right Hand

Left Hand

68

Staff-1

Vocal

Staff-2

Right Hand

Left Hand

71

Staff-1

Vocal

Staff-2

Right Hand

Left Hand

73

Staff-1

Vocal

Staff-2

Right Hand

Left Hand

76

Staff-1

Vocal

Staff-2

Right Hand

Left Hand

78

Staff-1

Vocal

Staff-2

Right Hand

Left Hand

80

Staff-1

Vocal

Staff-2

Right Hand

Left Hand

82

Staff-1

Vocal

Staff-2

Right Hand

Left Hand

84

Staff-1

Vocal

Staff-2

Right Hand

Left Hand

87

Staff-1

Vocal

Staff-2

Right Hand

Left Hand

89

Staff-1

Vocal

Staff-2

Right Hand

Left Hand

92

Staff-1

Vocal

Staff-2

Right Hand

Left Hand

94

Staff-1

Vocal

Staff-2

Right Hand

Left Hand

97

Staff-1

Vocal

Staff-2

Right Hand

Left Hand

98

Staff-1

Vocal

Staff-2

Right Hand

Left Hand

Detailed description of the musical score for page 18, measures 98-101. The score is written in G major (one sharp) and 4/4 time. It consists of five staves:

♩ = 72,000031

5

11

19

27

35

42

49

57

65

2

Staff-1

72

79

87

94

Vocal Avril Lavigne - Unwanted

♩ = 72,000031

10

15

24

28

33

44

49

54

59

62

Copyright © <Year> by <Name>
All Rights Reserved

67

73

78

84

89

94

Staff-2 Avril Lavigne - Unwanted

♩ = 72,000031

6 16

27

32

5

42

9

55

60

65

Copyright © <Year> by <Name>
All Rights Reserved

71

76

81

86

91

95

Avril Lavigne - Unwanted

Right Hand

♩ = 72,000031

5

11

17

23

27

31

35

39

44

Copyright © <Year> by <Name>
All Rights Reserved

V.S.

49

53

57

62

67

71

76

81

86

91

96

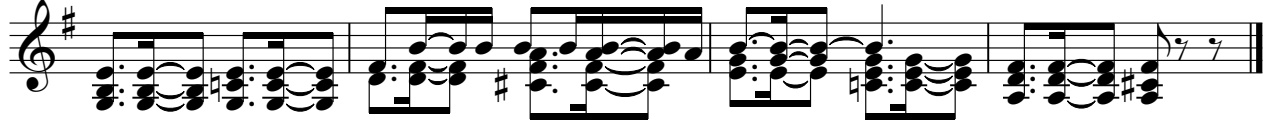

Avril Lavigne - Unwanted

Left Hand

♩ = 72,000031

2

6

10

14

18

22

26

29

32

35

Copyright © <Year> by <Name>
All Rights Reserved

V.S.

