

Gold - Calicoba

♩ = 122,004288

Drums

Clean gtr

Fingbass

El piano1

Syntbras1

Synstr1

♩ = 122,004288

4

Drums

7

Drums

El piano1

10

Drums

El piano I

13

Drums

Clean grt

Fingbass

El piano I

Mélo die

16

Drums

Clean grt

Fingbass

El piano I

Mélo die

19

Drums

Clean gtr

Fingbass

El piano1

Mélodie

22

Drums

Clean gtr

Fingbass

El piano1

Mélodie

25

Drums

Clean gtr

Fingbass

El piano1

Mélodie

28

Drums

Clean gtr

Fingbass

El piano1

Mélodie

31

Drums

Clean gtr

Fingbass

El piano1

Mélodie

Synstr1

33

Drums

Clean gtr

Fingbass

El piano1

Mélodie

Synstr1

36

Drums

Clean gtr

Fingbass

El piano1

Mélodie

Synstr1

39

Drums

Clean gtr

Fingbass

El piano1

Mélodie

Synstr1

41

Drums

Clean gtr

Fingbass

El piano1

Mélodie

Synstr1

43

Drums

Clean gtr

Fingbass

El piano1

Mélodie

Synstr1

45

Drums

Clean gtr

Fingbass

El piano1

Mélodie

Synstr1

48

Drums

Clean gtr

Fingbass

El piano1

Mélodie

Synstr1

51

Drums

Clean gtr

Fingbass

El piano1

Mélocie

Synstr1

54

Drums

Clean gtr

Fingbass

El piano1

Mélocie

Syntbras1

Synstr1

57

Drums

Clean gtr

Fingbass

El piano1

Synstr1

60

Drums

Clean gtr

Fingbass

El piano1

Mélodie

Synstr1

63

Drums

Clean gtr

Fingbass

El piano1

Mélo die

Synstr1

65

Drums

Clean gtr

Fingbass

El piano1

Mélo die

Synstr1

68

Drums

Clean gtr

Fingbass

El piano1

Mélocie

Synstr1

70

Drums

Clean gtr

Fingbass

El piano1

Mélocie

Synstr1

73

Drums

Clean gtr

Fingbass

El piano1

Mélocie

Synstr1

76

Drums

Clean gtr

Fingbass

El piano1

Mélocie

Synstr1

79

Drums

Clean gtr

Fingbass

El piano1

Mélodie

Synstr1

82

Drums

Clean gtr

Fingbass

El piano1

Mélodie

Synstr1

85

88

- El piano 1:** A piano part with complex chords and arpeggiated figures in the right hand, while the left hand has rests.
- Synstr 1:** A synthesizer part with block chords and some melodic movement.

91

Drums

Clean gtr

Fingbass

El piano1

2emeVoix

Mélodie

Synstr1

94

Drums

Clean gtr

Fingbass

El piano1

Mélodie

Synstr1

97

Drums

Clean gtr

Fingbass

El piano1

2emeVoix

Mélocdie

Synstr1

100

Drums

Clean gtr

Fingbass

El piano1

2emeVoix

Mélocdie

Synstr1

103

Drums

Clean gtr

Fingbass

El piano1

2emeVoix

Mélodie

Synstr1

106

109

112

Drums

Clean gtr

Fingbass

El piano 1

2eme Voix

Mélodie

Synstr 1

115

118

121

Drums

Clean gtr

Fingbass

El piano1

2emeVoix

Méloдие

Synstr1

124

Drums

Clean gtr

Fingbass

El piano1

2emeVoix

Mélodie

Synstr1

127

Drums

Clean gtr

Fingbass

El piano1

2emeVoix

Mélodie

Synstr1

130

Drums

Clean gtr

Fingbass

El piano1

2emeVoix

Mélodie

Synstr1

133

Drums

Clean gtr

Fingbass

El piano1

2emeVoix

Mélodie

Synstr1

136

Drums

Clean gtr

Fingbass

El piano1

2emeVoix

Méloдие

Synstr1

138

Drums

Clean gtr

Fingbass

El piano1

Synstr1

Gold - Calicoba

Drums

♩ = 122,004288

V.S.

Drums

32

36

40

43

47

51

55

59

63

66

69

73

77

81

85

88

92

95

99

103

Drums

107

110

113

117

121

125

129

133

137

Gold - Calicoba

Clean gtr

♩ = 122,004288

V.S.

62

67

72

77

82

87

92

97

102

107

112

117

122

127

132

136

Fingbass

Gold - Calicoba

♩ = 122,004288

12

17

22

28

33

38

43

49

55

60

V.S.

65

70

75

80

85

91

97

103

109

115

121

127

133

137

♩ = 122,004288

39

43

47

51

56

59

64

68

72

76

80

84

89

93

97

101

106

110

115

119

123

127

131

135

138

♩ = 122,004288

88

91

97

101

107

113

117

122

127

131

2

2emeVoix

135

3

Mélodie

Gold - Calicoba

♩ = 122,004288

14

18

22

26

31

35

40

44

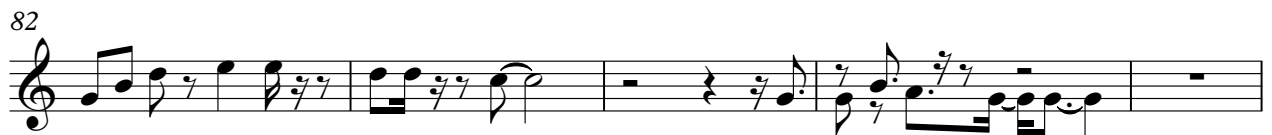

91

96

100

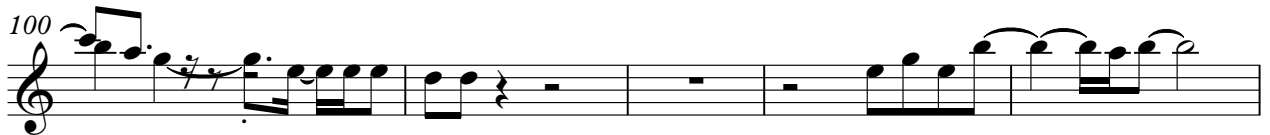

105

109

114

119

123

Syntbras1

Gold - Calicoba

♩ = 122,004288

55

84

Gold - Calicoba

Synstr1

♩ = 122,004288

31

36

43

50

57

66

73

V.S.

80

88

95

102

109

116

123

130

135
