

Gold - Comme Toi 1 Ъ

♩ = 117,999901

♩ = 117,999901

Alto: Alto clef, 4/4 time signature. The staff contains four measures of whole rests.

Strings 1: Bass clef, 4/4 time signature. The staff contains four measures of whole rests.

5

Batterie

Ac. Guitare steel

Fretless

Chorused piano

8

Flute

Batterie

Ac. Guitare steel

Fretless

Chorused piano

11

Flute

Batterie

Ac. Guitare steel

Fretless

Chorused piano

14

Flute

Batterie

Ac. Guitare steel

Fretless

Chorused piano

16

Flute

Batterie

Ac. Guitare steel

Fretless

Chorused piano

19

Flute

Batterie

Ac. Guitare steel

Fretless

Chorused piano

22

Flute

Batterie

Ac. Guitare steel

Fretless

Chorused piano

24

Flute

Batterie

Ac. Guitare steel

Fretless

Chorused piano

27

Flute

Batterie

Ac. Guitare steel

Ac. Guitare steel

Fretless

Chorused piano

Strings 1

30

Flute

Batterie

Ac. Guitare steel

Ac. Guitare steel

Fretless

Chorused piano

Strings 1

32

Flute

Batterie

Ac. Guitare steel

Ac. Guitare steel

Fretless

Chorused piano

Strings 1

34

Flute

Batterie

Ac. Guitare steel

Ac. Guitare steel

Fretless

Chorused piano

Strings 1

37

Flute

Batterie

Ac. Guitare steel

Ac. Guitare steel

Fretless

Chorused piano

Strings 1

40

Flute

Batterie

Ac. Guitare steel

Ac. Guitare steel

Fretless

Chorused piano

Strings 1

43

Flute

Batterie

Ac. Guitare steel

Fretless

Chorused piano

Strings 1

46

Flute

Batterie

Ac. Guitare steel

Fretless

Chorused piano

Strings 1

48

Flute

Batterie

Ac. Guitare steel

Fretless

Chorused piano

Strings 1

51

Flute

Batterie

Ac. Guitare steel

Fretless

Chorused piano

Strings 1

54

Flute

Batterie

Ac. Guitare steel

Fretless

Chorused piano

Strings 1

56

Flute

Batterie

Ac. Guitare steel

Fretless

Chorused piano

Strings 1

59

Flute

Batterie

Ac. Guitare steel

Ac. Guitare steel

Fretless

Chorused piano

Strings 1

62

Flute

Batterie

Ac. Guitare steel

Ac. Guitare steel

Fretless

Chorused piano

Strings 1

64

Flute

Batterie

Ac. Guitare steel

Ac. Guitare steel

Fretless

Chorused piano

Strings 1

66

Flute

Batterie

Ac. Guitare steel

Ac. Guitare steel

Fretless

Chorused piano

Strings 1

69

Flute

Batterie

Ac. Guitare steel

Ac. Guitare steel

Fretless

Chorused piano

Strings 1

72

Flute

Batterie

Ac. Guitare steel

Ac. Guitare steel

Fretless

Chorused piano

Strings 1

75

Batterie

Fretless

Aahs

Alto

78

Batterie

Fretless

Aahs

Alto

82

Batterie

Fretless

Aahs

Alto

86

Batterie

Fretless

Aahs

Alto

88

Flute

Batterie

Ac. Guitare steel

Ac. Guitare steel

Fretless

Aahs

Alto

91

Flute

Batterie

Ac. Guitare steel

Ac. Guitare steel

Fretless

Chorused piano

Strings 1

93

Flute

Batterie

Ac. Guitare steel

Ac. Guitare steel

Fretless

Chorused piano

Strings 1

95

Flute

Batterie

Ac. Guitare steel

Ac. Guitare steel

Fretless

Chorused piano

Strings 1

97

Flute

Batterie

Ac. Guitare steel

Ac. Guitare steel

Fretless

Chorused piano

Strings 1

100

Flute

Batterie

Ac. Guitare steel

Ac. Guitare steel

Fretless

Chorused piano

Strings 1

102

Flute

Batterie

Ac. Guitare steel

Ac. Guitare steel

Fretless

Chorused piano

Strings 1

104

Flute

Batterie

Ac. Guitare steel

Ac. Guitare steel

Fretless

Chorused piano

Strings 1

106

Flute

Batterie

Ac. Guitare steel

Ac. Guitare steel

Fretless

Chorused piano

Strings 1

108

Flute

Batterie

Ac. Guitare steel

Ac. Guitare steel

Fretless

Chorused piano

Strings 1

110

Flute

Batterie

Ac. Guitare steel

Ac. Guitare steel

Fretless

Chorused piano

Strings 1

112

Flute

Batterie

Ac. Guitare steel

Ac. Guitare steel

Fretless

Chorused piano

Strings 1

114

Flute

Batterie

Ac. Guitare steel

Ac. Guitare steel

Fretless

Chorused piano

Strings 1

116

Flute

Batterie

Ac. Guitare steel

Ac. Guitare steel

Fretless

Chorused piano

Strings 1

119

Flute

Batterie

Ac. Guitare steel

Ac. Guitare steel

Fretless

Chorused piano

Strings 1

122

Flute

Batterie

Ac. Guitare steel

Ac. Guitare steel

Fretless

Chorused piano

Strings 1

♩ = 60,9
♩ = 60,99
♩ = 60,00

♩ = 105,999954
♩ = 104,999915
♩ = 96,000085
♩ = 99,999985
♩ = 80,000000
♩ = 73,999985
♩ = 65,999992
♩ = 59,000000
♩ = 107,999916
♩ = 98,999985
♩ = 90,999954
♩ = 75,999969
♩ = 69,000015
♩ = 64,999900
♩ = 106,999939
♩ = 94,999985
♩ = 75,000000
♩ = 67,000031

124

Flute

Ac. Guitare steel

Fretless

Strings 1

Gold - Comme Toi 1 Й

Flute

♩ = 117,999901

9

13

18

22

27

32

36

40

45

50

V.S.

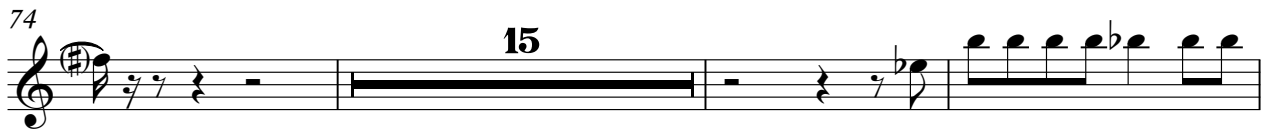

Flute

115

119

123

Gold - Comme Toi 1 Ъ

Batterie

♩ = 117,999901
2

6
10
14
18
22
26
30
34
38

V.S.

Batterie

42

46

50

54

58

62

66

70

74

82

Batterie

91

95

99

103

107

111

115

119

122

Gold - Comme Toi 1 Ъ

Ac. Guitare steel

♩ = 117,999901

26

29

32

36

40 16

59

63

66

70

73 14

120

Ac. Guitare steel

123

Gold - Comme Toi 1 Й

Ac. Guitare steel

♩ = 117,999901

2

6

9

12

15

18

21

24

27

30

3

V.S.

Ac. Guitare steel

33

37

41

44

47

50

53

56

59

62

65

69

73

14

89

93

96

100

103

106

109

V.S.

4

Ac. Guitare steel

112

116

120

Gold - Comme Toi 1 Ъ

Fretless

♩ = 117,999901

2

11

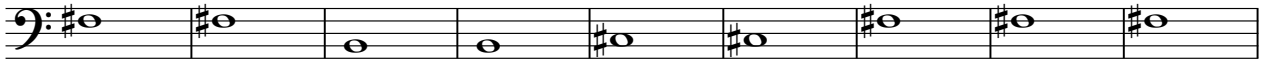

20

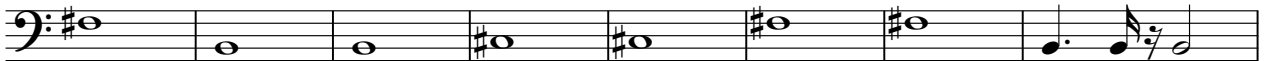

28

33

38

43

48

53

59

V.S.

Aahs

Gold - Comme Toi 1

Й

♩ = 117,999901

74

80

87

91

31

5

Gold - Comme Toi 1 Й

Chorused piano

♩ = 117,999901

2

7

12

18

25

30

V.S.

36

42

49

55

61

66

72

16

16

92

98

104

109

114

Chorused piano

119

5

5

Gold - Comme Toi 1 Ъ

Alto

♩ = 117,999901

74

77

81

85

88

91

31

5

Gold - Comme Toi 1 Ъ

Strings 1

♩ = 117,999901

26

33

41

49

57

65

71

16

Strings 1

91

99

106

114

122