

Gold - Des Vies

♩ = 145,999969

Saxo

Timpani

BD

SN

Cy.Crash

Toms

Ac.Gtr R

El.Gtr

Gtr Solo

Ac.Gtr L

Basse

El.Piano

Hammond

Cy.Inver

Nappes

♩ = 145,999969

4

Timpani

BD

SN

Toms

Ac.Gtr R

Gtr Solo

Ac.Gtr L

Basse

El.Piano

Hammond

6

Timpani

BD

SN

Cy.Crash

Toms

Ac.Gtr R

Gtr Solo

Ac.Gtr L

Basse

El.Piano

Hammond

8

Timpani

BD

SN

HiHatOpe

Cy.Crash

Toms

Ac.Gtr R

Gtr Solo

Ac.Gtr L

Basse

El.Piano

Hammond

Nappes

11

BD

SN

HiHatCls

Cy.Crash

Ac.Gtr R

El.Gtr

Ac.Gtr L

Basse

El.Piano

Nappes

14

BD

SN

HiHatCls

HiHatOpe

Ac.Gtr R

Ac.Gtr L

Basse

El.Piano

Nappes

17

20

BD

SN

HiHatCls

HiHatOpe

Ac.Gtr R

El.Gtr

Ac.Gtr L

Basse

El.Piano

Nappes

23

BD

SN

HiHatCls

HiHatOpe

Ac.Gtr R

El.Gtr

Ac.Gtr L

Basse

El.Piano

Nappes

26

29

BD
SN
HiHatCls
HiHatOpe
Ac.Gtr R
El.Gtr
Ac.Gtr L
Basse
El.Piano
Hammond
Nappes

32

BD

SN

HiHatCls

HiHatOpe

Toms

Ac.Gtr R

El.Gtr

Ac.Gtr L

Basse

El.Piano

Hammond

Nappes

35

BD

SN

HiHatCls

HiHatOpe

Cy. Crash

Gtr Solo

Ac.Gtr L

Basse

El. Piano

Hammond

Nappes

Detailed description of the musical score: The score is for a 3-measure section, measures 35-37. The instruments and their parts are: BD (Bass Drum) with a steady eighth-note pattern; SN (Snare Drum) with a pattern of quarter notes and rests; HiHatCls (Closed Hi-Hat) with a continuous eighth-note pattern; HiHatOpe (Open Hi-Hat) with rests and occasional eighth notes; Cy. Crash (Cymbal Crash) with a single crash at the start of measure 35; Gtr Solo (Guitar Solo) with a melodic line in measure 37 featuring a triplet; Ac.Gtr L (Acoustic Guitar Left) with a rhythmic accompaniment of eighth-note chords; Basse (Bass) with a melodic line in the bass clef; El. Piano (Electric Piano) with chords in the right hand and bass notes in the left hand; Hammond (Hammond Organ) with sustained chords in the right hand; and Nappes (Nappes) with sustained chords in the right hand.

38

BD

SN

HiHatCls

HiHatOpe

Gtr Solo

Ac.Gtr L

Basse

El.Piano

Hammond

Nappes

41

BD

SN

HiHatCls

HiHatOpe

Cy. Crash

Gtr Solo

Ac. Gtr L

Basse

El. Piano

Hammond

Nappes

45

49

BD
SN
HiHatCls
HiHatOpe
Cy.Crash
Toms
Ac.Gtr R
Gtr Solo
Ac.Gtr L
Basse
El.Piano
Hammond
Nappes

52

BD

SN

HiHatCls

HiHatOpe

Ac.Gtr R

El.Gtr

Gtr Solo

Ac.Gtr L

Basse

El.Piano

Nappes

55

58

BD
SN
HiHatCls
HiHatOpe
Cy.Crash
Ac.Gtr R
El.Gtr
Ac.Gtr L
Basse
El.Piano
Hammond
Nappes

61

BD
SN
HiHatCls
HiHatOpe
Ac.Gtr R
El.Gtr
Ac.Gtr L
Basse
El.Piano
Hammond
Nappes

64

67

- El.Gtr (Electric Guitar):** Chords and rests.
- Ac.Gtr L (Acoustic Guitar Left):** A rhythmic accompaniment pattern.
- El.Piano (Electric Piano):** Chords in the right hand and rests in the left hand.
- Hammond (Hammond Organ):** Sustained chords in the right hand.
- Nappes (Nappes):** Sustained chords in the right hand.

70

BD

SN

HiHatCls

HiHatOpe

El.Gtr

Gtr Solo

Ac.Gtr L

Basse

El.Piano

Hammond

Nappes

73

76

The musical score consists of the following parts:

80

83

BD

SN

Cy. Crash

Toms

Ac.Gtr R

Gtr Solo

Ac.Gtr L

Basse

El. Piano

Hammond

85

BD

SN

Cy. Crash

Toms

Ac.Gtr R

Gtr Solo

Ac.Gtr L

Basse

El.Piano

Hammond

87

BD

SN

Cy. Crash

Toms

Ac.Gtr R

Gtr Solo

Ac.Gtr L

Basse

El.Piano

Hammond

89

BD
SN
HiHatCls
HiHatOpe
Cy.Crash
Toms
Ac.Gtr R
Gtr Solo
Ac.Gtr L
Basse
El.Piano
Hammond

91

BD

SN

HiHatCls

HiHatOpe

Cy.Crash

Ac.Gtr R

El.Gtr

Gtr Solo

Ac.Gtr L

Basse

El.Piano

Hammond

Nappes

94

BD

SN

HiHatCls

HiHatOpe

Ac.Gtr R

El.Gtr

Gtr Solo

Ac.Gtr L

Basse

El.Piano

Hammond

Nappes

97

100

BD

SN

HiHatCls

HiHatOpe

Cy.Crash

Ac.Gtr R

El.Gtr

Gtr Solo

Ac.Gtr L

Basse

El.Piano

Hammond

Nappes

103

BD

SN

HiHatCls

HiHatOpe

Ac.Gtr R

El.Gtr

Gtr Solo

Ac.Gtr L

Basse

El.Piano

Hammond

Nappes

106

BD

SN

HiHatCls

HiHatOpe

Cy.Crash

Toms

Ac.Gtr R

El.Gtr

Gtr Solo

Ac.Gtr L

Basse

El.Piano

Hammond

Nappes

109

BD

SN

HiHatCls

HiHatOpe

Ac.Gtr R

El.Gtr

Gtr Solo

Ac.Gtr L

Basse

El.Piano

Hammond

Nappes

112

115

118

BD

SN

HiHatCls

HiHatOpe

Ac.Gtr R

El.Gtr

Gtr Solo

Ac.Gtr L

Basse

El.Piano

Hammond

Nappes

121

BD

SN

HiHatCls

HiHatOpe

Cy.Crash

Toms

Ac.Gtr R

El.Gtr

Gtr Solo

Ac.Gtr L

Basse

El.Piano

Hammond

Nappes

124

BD

SN

HiHatCls

HiHatOpe

Ac.Gtr R

El.Gtr

Gtr Solo

Ac.Gtr L

Basse

El.Piano

Hammond

Nappes

127

130

BD

SN

HiHatCls

Cy.Crash

Ac.Gtr R

El.Gtr

Gtr Solo

Ac.Gtr L

Basse

El.Piano

Hammond

Nappes

133

The musical score is organized into two systems. The first system includes:

- Gtr Solo (Guitar Solo):** A melodic line with a triplet.
- Basse (Bass):** A melodic line with a triplet.

The second system includes:

- El.Piano (Electric Piano):** A pattern of chords.
- Hammond:** A pattern of chords.
- Nappes (Nappes):** A pattern of chords.

136

Saxo

BD

SN

Cy. Crash

Cym. Ride

Ac.Gtr R

El.Gtr

Ac.Gtr L

Basse

El.Piano

Hammond

Nappes

139

Saxo

BD

SN

Cy.Crash

Cym.Ride

Ac.Gtr R

El.Gtr

Gtr Solo

Ac.Gtr L

Basse

El.Piano

Hammond

Nappes

142

BD

SN

HiHatCls

Cy.Crash

Cym.Ride

Cup Ride

Ac.Gtr R

El.Gtr

Gtr Solo

Ac.Gtr L

Basse

El.Piano

Hammond

Nappes

145

148

Saxo

BD

SN

Cy. Crash

Cym. Ride

Cup Ride

Toms

Ac.Gtr R

El.Gtr

Ac.Gtr L

Basse

El.Piano

Hammond

Nappes

151

Saxo

BD

SN

Cy. Crash

Cym. Ride

Cup Ride

Toms

Ac. Gtr R

El. Gtr

Gtr Solo

Ac. Gtr L

Basse

El. Piano

Hammond

Nappes

154

157

BD

SN

HiHatOpe

Cy.Crash

Cym.Ride

Cup Ride

Toms

Ac.Gtr R

El.Gtr

Gtr Solo

Ac.Gtr L

Basse

El.Piano

Hammond

Nappes

160

BD

SN

Cy. Crash

Cym. Ride

Cup Ride

Ac. Gtr R

El. Gtr

Ac. Gtr L

Basse

El. Piano

Hammond

Nappes

163 $\text{♩} = 135,000137$ $\text{♩} = 140,000137$ $\text{♩} = 135,000137$ $\text{♩} = 130,000137$ $\text{♩} = 125,000000$

BD

SN

Cy.Crash

Cym.Ride

Cup Ride

Ac.Gtr R

El.Gtr

Ac.Gtr L

Basse

El.Piano

Hammond

Nappes

$\text{♩} = 135,000137$ $\text{♩} = 140,000137$ $\text{♩} = 135,000137$ $\text{♩} = 130,000137$ $\text{♩} = 125,000000$

165 ♩ = 120,000000 ♩ = 115,000000 ♩ = 104,999920,000000 ♩ = 99,999969

BD

Cy.Crash

Cym.Ride

Ac.Gtr L

Basse

El.Piano

Hammond

Cy.Inver

Nappes

♩ = 120,000000 ♩ = 115,000000 ♩ = 104,999920,000000 ♩ = 99,999969

167

Cym.Ride

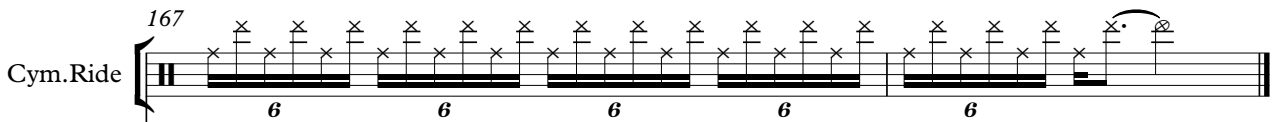

Ac.Gtr L

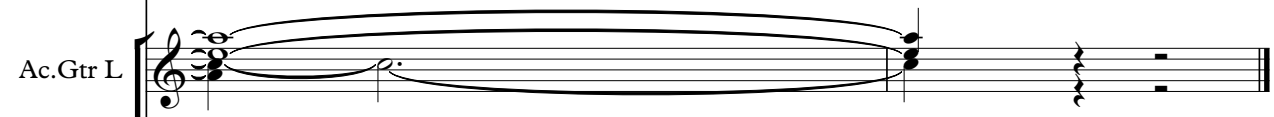

Basse

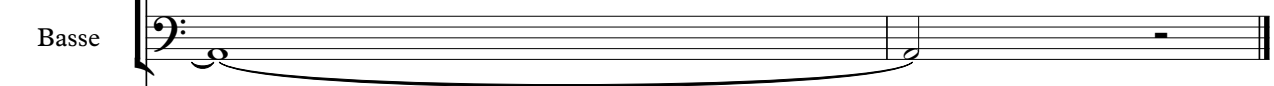

El.Piano

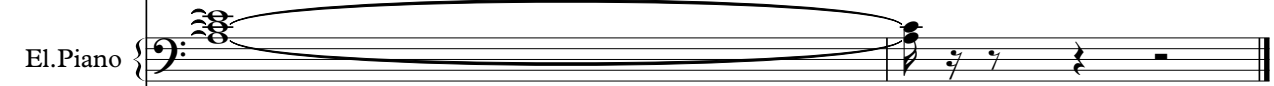

Hammond

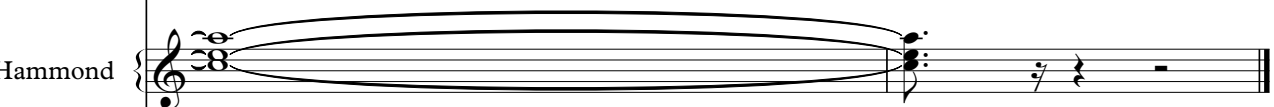

Nappes

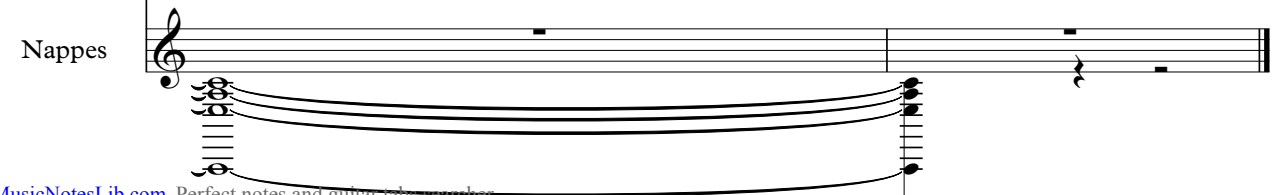

Gold - Des Vies

Saxo

♩ = 145,999969

135

138

10

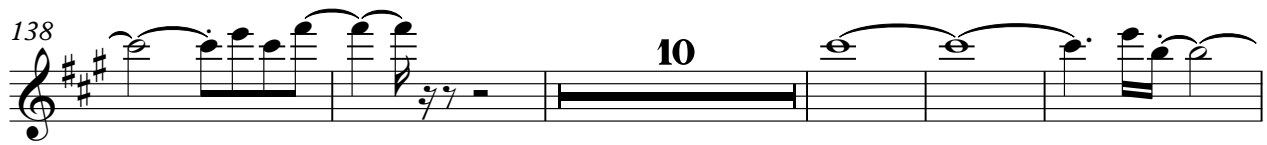

153

9

3

Timpani

Gold - Des Vies

♩ = 145,999969

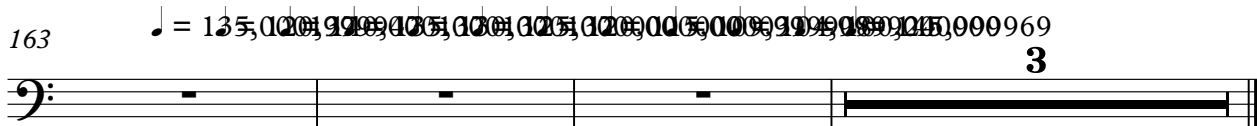

♩ = 145,999969

7

12

17

22

27

32

37

42

47

V.S.

102

107

112

117

122

127

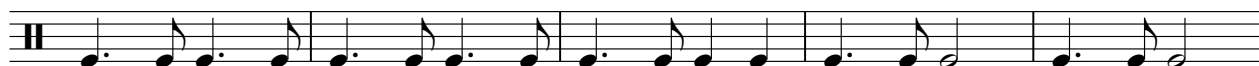

132

137

142

147

V.S.

4

BD

152

157

162

♩ = 135, 020, 979 9-17-40, 250, 600, 60, 999 979 999 969

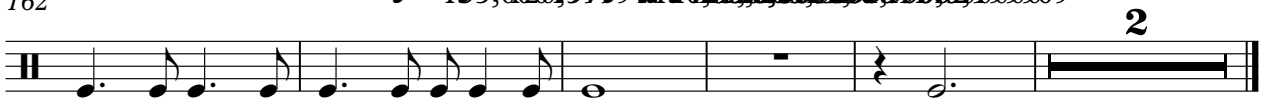

SN

Gold - Des Vies

♩ = 145,999969

6

10

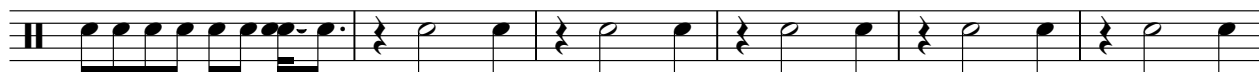

16

22

28

34

40

46

52

V.S.

2

SN

58

64

70

76

82

86

90

95

101

108

HiHatCls

Gold - Des Vies

♩ = 145,999969

10

14

18

22

26

30

35

39

43

47

V.S.

2

HiHatCls

51

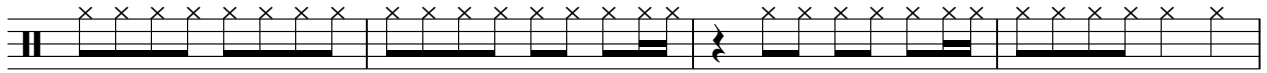

55

59

63

67

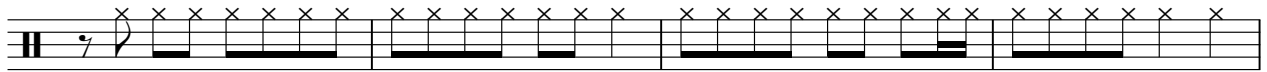

71

76

80

92

96

♩ = 145,999969

8

3

15

3

3

26

3

34

41

3

50

2

2

59

2

67

74

79

6

2

HiHatOpe

89

97

104

111

120

130

157

♩ = 1 3 5 7 9 11 13 15 17 19 21 23 25 27 29 31 33 35 37 39 41 43 45 47 49 51 53 55 57 59

♩ = 145,999969

4/4 - 3 2

12 7 6 7

35 7 3

50 6 7

67 6 5

83

89 2 6

101 5 3 3

116 4

123 6 5

Gold - Des Vies

Cym.Ride

♩ = 145,999969

135

138

142

147

151

155

160

♩ = 135,20019794

164

♩ = 140,0001375,000137 ♩ = 130,000253700000 ♩ = 120,000050000031 ♩ = 109,999999924

166

♩ = 100,000000 ♩ = 145,999969

167

Gold - Des Vies

Toms

♩ = 145,999969

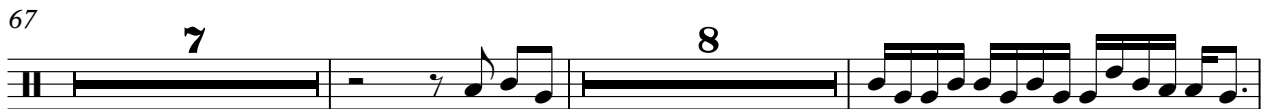
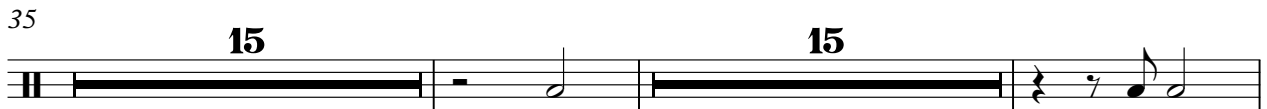

2

Toms

99

115

130

149

158

♩ = 135 | 20 | 19 | 06 | 30 | 25 | 20 | 06 | 06 | 09 | 29 | 06 | 09 | 00 | 69

♩ = 145,999969

6

10

14

18

22

26

30

33

16

51

55

59

63

67

86

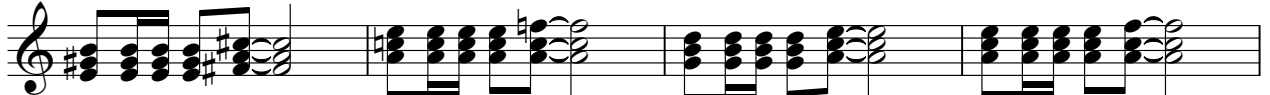

90

94

98

102

146

150

154

158

162

♩ = 135, 012, 394, 570, 671, 700, 990, 990, 990, 69

Gold - Des Vies

El.Gtr

♩ = 145,999969

11

3

18

24

30

34

17

3

57

63

3

68

75

3

81

10

Gold - Des Vies

Gtr Solo

♩ = 145,999969

81

85

89

92

96

100

104

108

113

118

♩ = 145,999969

5

8

12

16

20

24

28

32

36

40

44

48

52

56

60

64

68

72

76

80

84

87

91

95

99

103

107

111

115

V.S.

119

123

127

131

135

139

143

147

151

155

159

163

166

Gold - Des Vies

Basse

♩ = 145,999969

7

12

16

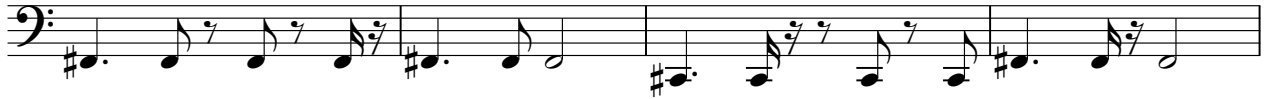

20

24

28

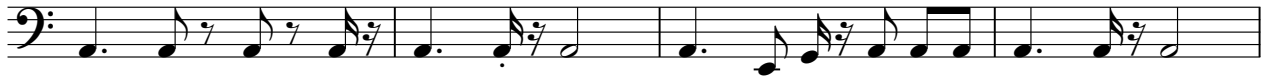

32

36

40

V.S.

45

50

55

60

65

69

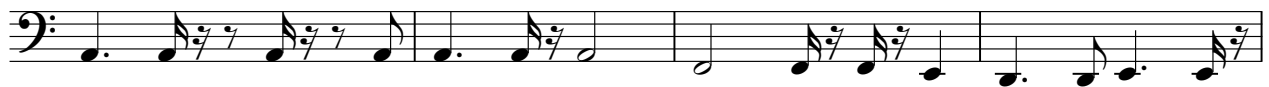

73

77

82

88

93

98

103

107

111

115

120

125

130

135

V.S.

140

145

150

155

160

♩ = 135,000,000,000,000

164 ♩ = 135,000,000,000,000

♩ = 145,999969

7

14

22

31

40

49

55

62

71

80

86

92

101

110

119

127

135

143

151

159

♩ = 135,020,992,94740,0003070031275,000

165

♩ = 120,005,000031109,0009000000969

Hammond

Gold - Des Vies

♩ = 145,999969

7

16

29

35

44

49

8

59

66

74

83

88

94

99

105

113

122

131

140

149

157

♩ = 135,120,110,99,94

164

♩ = 140,130,120,110,100,90,80,70,69

♩ = 145,999969 **162** ♩ = 135,000031

164 ♩ = 145,999969 ♩ = 135,000031 ♩ = 145,999969 **2**

Gold - Des Vies

Nappes

♩ = 145,999969

8

15

21

27

34

42

51

58

65

72

V.S.

Nappes

81

165 ♩ = 120
