

Gold - Diamant Dort

♩ = 116,000084

Remixed

Remixed

Remixed

Remixed

Remixed

Remixed

Remixed

Remixed

♩ = 116,000084

Remixed

Remixed

5

Remixed

Remixed

Remixed

Remixed

2

8

Remixed

Remixed

Remixed

Remixed

11

Remixed

Remixed

Remixed

Remixed

14

Remixed

Remixed

Remixed

Remixed

18

Remixed

Remixed

Remixed

Remixed

Remixed

22

Remixed

Remixed

Remixed

Remixed

Remixed

26

Remixed

Remixed

Remixed

Remixed

Remixed

29

Remixed

Remixed

Remixed

Remixed

Remixed

Remixed

Remixed

32

Remixed

Remixed

Remixed

Remixed

Remixed

Remixed

Remixed

34

Remixed

36

Remixed

39

Remixed

Remixed

Remixed

Remixed

Remixed

Remixed

Remixed

42

Remixed

Remixed

Remixed

Remixed

Remixed

Remixed

Remixed

45

Remixed

Remixed

Remixed

Remixed

Remixed

Remixed

Remixed

48

Remixed

Remixed

Remixed

Remixed

Remixed

Remixed

Remixed

51

Remixed

Remixed

Remixed

Remixed

Remixed

Remixed

Remixed

Remixed

54

Remixed

Remixed

Remixed

Remixed

Remixed

Remixed

Remixed

Remixed

57

Remixed

Remixed

Remixed

Remixed

Remixed

Remixed

Remixed

Remixed

Remixed

60

Remixed

Remixed

Remixed

Remixed

Remixed

Remixed

Remixed

Remixed

Remixed

Remixed

Remixed

Remixed

Remixed

Remixed

Remixed

Remixed

Remixed

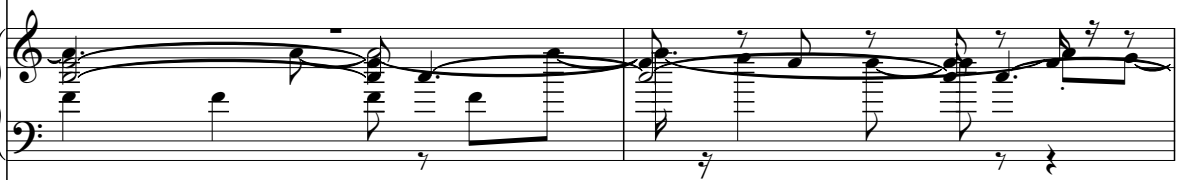

Remixed

Remixed

65

Remixed

3

Remixed

Remixed

Remixed

Remixed

Remixed

Remixed

Remixed

Remixed

67

Remixed

Remixed

Remixed

Remixed

Remixed

Remixed

Remixed

Remixed

69

Remixed

Remixed

Remixed

Remixed

Remixed

Remixed

Remixed

Remixed

72

Remixed

Remixed

Remixed

Remixed

Remixed

Remixed

Remixed

Remixed

75

Remixed

Remixed

Remixed

Remixed

Remixed

Remixed

Remixed

Remixed

78

Remixed

Remixed

Remixed

Remixed

Remixed

Remixed

81

Remixed

Remixed

Remixed

Remixed

Remixed

Remixed

84

Remixed

Remixed

Remixed

Remixed

Remixed

Remixed

Remixed

86

Remixed

Remixed

Remixed

Remixed

Remixed

Remixed

Remixed

Remixed

Remixed

Remixed

Remixed

Remixed

Remixed

Remixed

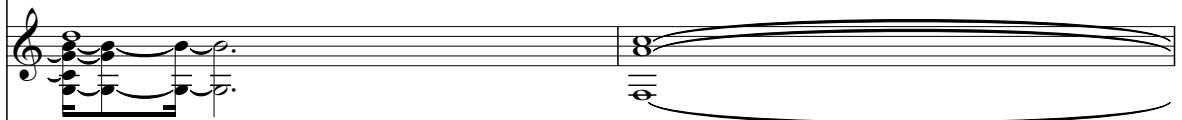

Remixed

Remixed

90

Remixed

Remixed

Remixed

Remixed

Remixed

Remixed

Remixed

Remixed

Remixed

92

Remixed

Remixed

Remixed

Remixed

Remixed

Remixed

Remixed

Remixed

94

Remixed

Remixed

Remixed

Remixed

Remixed

Remixed

Remixed

Remixed

96

Remixed

Remixed

Remixed

Remixed

Remixed

Remixed

Remixed

Remixed

98

Remixed

Remixed

Remixed

Remixed

Remixed

Remixed

Remixed

Remixed

Remixed

Remixed

100

Remixed

Remixed

Remixed

Remixed

Remixed

Remixed

Remixed

Remixed

Remixed

Remixed

Remixed

103

Remixed

Remixed

Remixed

Remixed

Remixed

106

Remixed

Remixed

Remixed

Remixed

109

Remixed

Remixed

Remixed

Remixed

111

Remixed

Remixed

Remixed

Remixed

113

Remixed

Remixed

Remixed

Remixed

Remixed

Remixed

116

Remixed

Remixed

Remixed

Remixed

Remixed

Remixed

Remixed

Remixed

Remixed

Remixed

118

Remixed

Remixed

Remixed

Remixed

Remixed

Remixed

Remixed

Remixed

Remixed

♩ = 116,000084
10

15

20

25

29

33

38

43

49

53

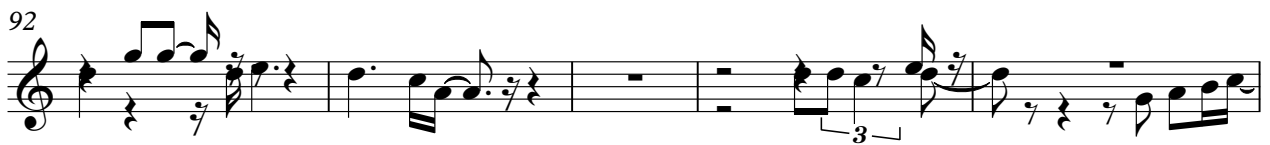
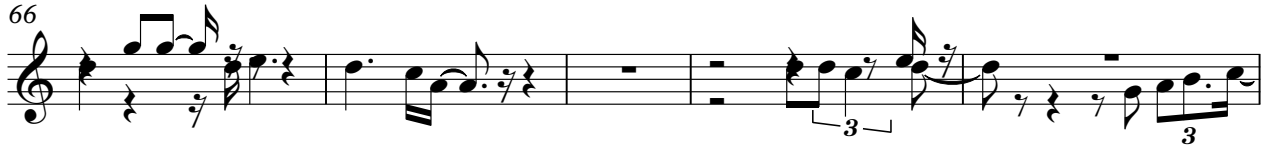

113

118

Remixed

Gold - Diamant Dort

♩ = 116,000084

5

8

12

16

20

24

28

32

36

V.S.

40

43

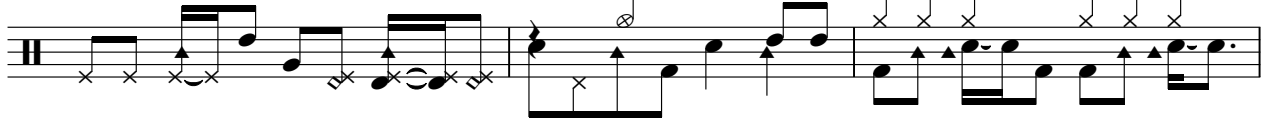

46

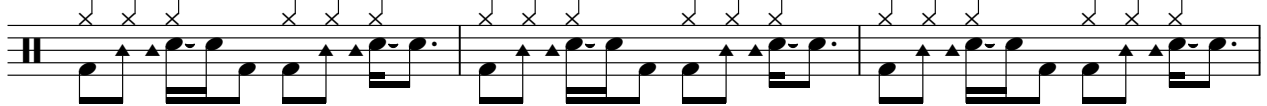

49

52

55

58

61

64

67

70

73

76

79

82

85

88

91

94

97

V.S.

100

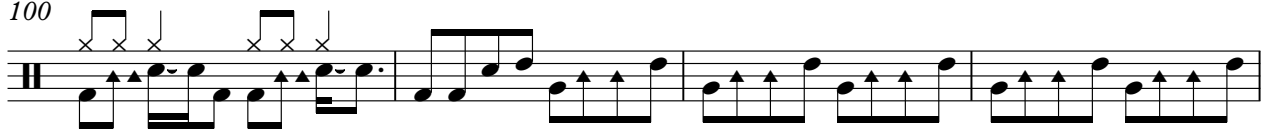

104

108

112

115

118

120

♩ = 116,000084

44

47

51

55

59

63

67

71

74

77

81

85

88

89

90

92

93

94

97

100

114

118

120

Remixed

Gold - Diamant Dort

♩ = 116,000084

5

8

12

15

20

30

6

70

74

78

82

85

89

95

99

Gold - Diamant Dort

Remixed

♩ = 116,000084

26

33

40

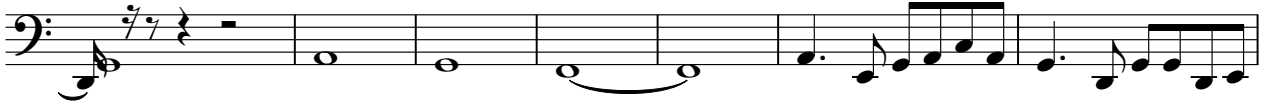

47

51

55

59

63

67

71

V.S.

75

79

83

87

91

95

99

113

117

120

Remixed

Gold - Diamant Dort

♩ = 116,000084

60

60

63

66

69

72

76

V.S.

80

84

88

91

95

105

Remixed

Gold - Diamant Dort

♩ = 116,000084

2

9

15

22

27

32

37

41

45

50

55

60

66

71

76

81

86

92

97

102

107

111

116

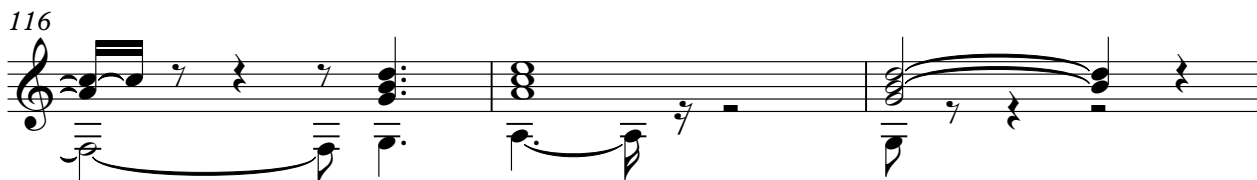

119

Remixed

Gold - Diamant Dort

♩ = 116,000084

26

33

3

21

61

4

72

13

91

3

98

22

Remixed

Gold - Diamant Dort

♩ = 116,000084

33 **65**

102 **11**

117

Gold - Diamant Dort

Remixed

♩ = 116,000084

9

14

19

26

29

31

34

36

39

V.S.

