

# Gold - Encore Un Matin

00:00:03:00  
1.1,00  
Jean-Jacques GOLDMAN

♩ = 120,000000 ♩ = 89,999954

Drums ; Standard

Square Wave

Sound Track

StarThem6

Drums ; Standard

Piano El1

SynBrass5

Square Wave

Sound Track

StarThem6

5

Drums ; Standard

Drums staff for measure 5, showing a rhythmic pattern of eighth notes and rests.

Piano El1

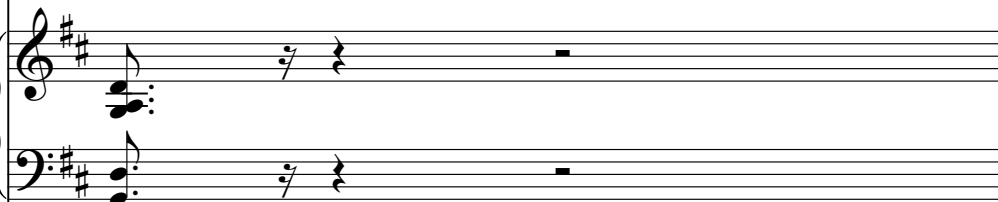

SynBrass5

SynBrass5 staff for measure 5, showing a sustained brass sound.

Square Wave

Square Wave staff for measure 5, showing a sustained square wave sound.

Sound Track

Sound Track staff for measure 5, showing a sustained sound track.

6

Drums ; Standard

Drums staff for measure 6, showing a rhythmic pattern of eighth notes and rests.

SynBrass5

SynBrass5 staff for measure 6, showing a sustained brass sound.

Square Wave

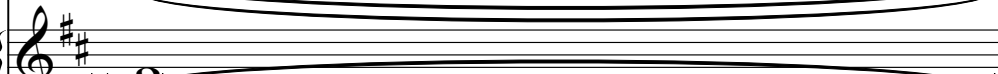

Square Wave staff for measure 6, showing a sustained square wave sound.

Sound Track

Sound Track staff for measure 6, showing a sustained sound track.

StarThem6

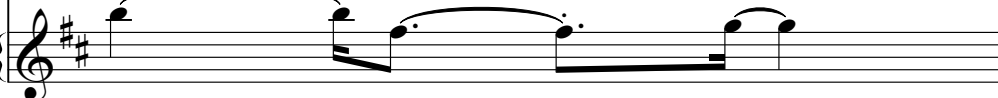

StarThem6 staff for measure 6, showing a melodic line with a treble clef.

Drums ; Standard

Piano El1

SynBrass5

Square Wave

Sound Track

StarThem6

8 ♩ = 128,000000

Drums ; Standard

Basse 2

Piano El1

SynBrass5

Square Wave

♩ = 128,000000

StarThem6

Drums ; Standard

9

6

3

Basse 2

Piano El1

SynBrass5

Square Wave

StarThem6

Drums ; Standard

10

6

3

Basse 2

Piano El1

SynBrass5

Square Wave

StarThem6

11

Drums ; Standard

Basse 2

Piano El1

SynBrass5

Square Wave

StarThem6

12

Drums ; Standard

GuitarSa3

GuitarEl7

Basse 2

StarThem6

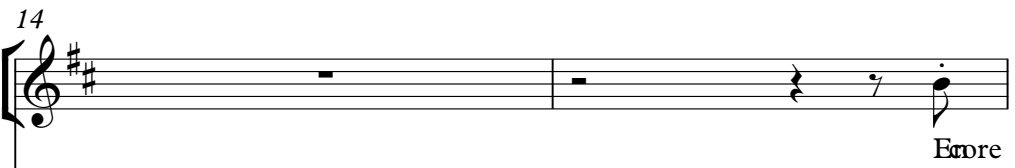

Melodie 4 

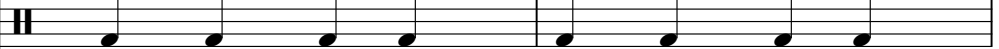
Drums ; Standard 

GuitarSa3 

GuitarEl7 

Basse 2 

StarThem6 

Melodie 4

un ma tin, un ma

Drums ; Standard

GuitarEl9

GuitarSa3

GuitarEl7

Basse 2

Piano El1

StarThem6

Melodie 4

tin pour rien, Une ar

Drums ; Standard

GuitarEl9

GuitarSa3

GuitarEl7

Basse 2

Piano El1

StarThem6

Melodie 4

18

gile au creux de mes mains.

Drums ; Standard

GuitarEl9

GuitarSa3

GuitarEl7

Basse 2

Piano El1

StarThem6

19

Melodie 4

En core

Drums ; Standard

GuitarEl9

GuitarSa3

GuitarEl7

Basse 2

Piano El1

StarThem6

Melodie 4

20

un ma tin, sans rai

Drums ; Standard

GuitarEl9

GuitarSa3

GuitarEl7

Basse 2

Piano El1

StarThem6

21

Melodie 4

son ni fin, Si rien

Drums ; Standard

GuitarEl9

GuitarSa3

GuitarEl7

Basse 2

Piano El1

StarThem6

22

Melodie 4

ne tra ce son che min.

Drums ; Standard

GuitarEl9

GuitarSa3

GuitarEl7

Basse 2

Piano El1

3

StarThem6

23

Melodie 4

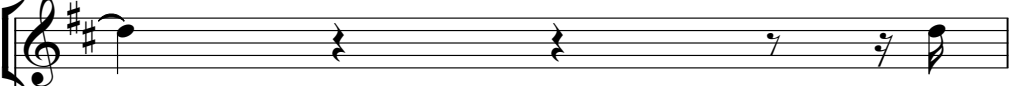

Ma tin

Drums ; Standard

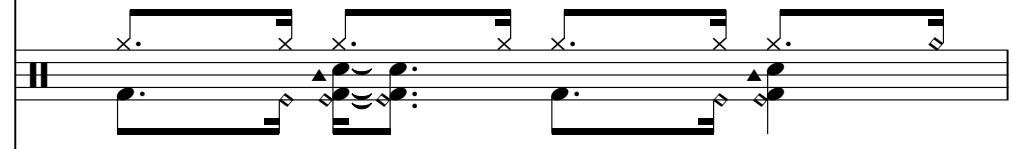

GuitarEl9

GuitarSa3

GuitarEl7

Basse 2

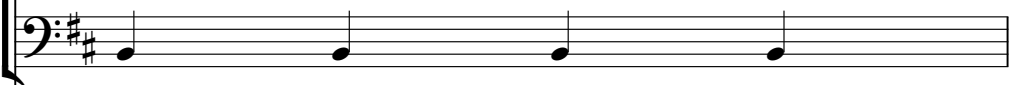

Piano El1

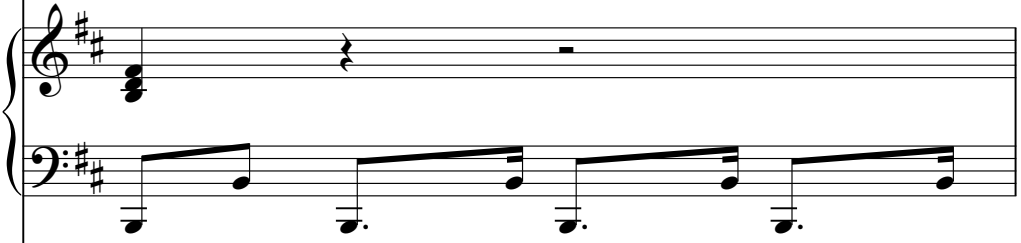

StarThem6

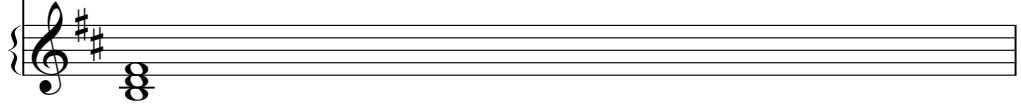

24

Melodie 4

pour don ner ou bien ma

Drums ; Standard

GuitarEl9

GuitarSa3

GuitarEl7

Basse 2

Piano El1

StarThem6

25

Melodie 4

tin pour prendre, Pour ou

Drums ; Standard

GuitarEl9

GuitarSa3

GuitarEl7

Basse 2

Piano El1

StarThem6

Melodie 4

Drums ; Standard

GuitarEl9

GuitarSa3

GuitarEl7

Basse 2

Piano El1

StarThem6

26

bli er ou pour ap prendre.

Detailed description of the musical score: The score is for page 20, starting at measure 26. It features eight staves. The Melodie 4 staff (top) is in treble clef with a key signature of one sharp (F#). It contains the lyrics 'bli er ou pour ap prendre.' with triplets under 'er' and 'pour'. The Drums ; Standard staff shows a drum set pattern with snare, hi-hat, and bass drum. The Guitar El9 staff has a rhythmic pattern of eighth notes with slurs. The Guitar Sa3 staff has a melodic line with slurs. The Guitar El7 staff has a melodic line with a triplet. The Basse 2 staff is in bass clef with a simple bass line. The Piano El1 staff is in grand staff with chords and a bass line. The StarThem6 staff is in treble clef with chords.

27

Melodie 4

Ma tin

Drums ; Standard

GuitarEl9

GuitarSa3

GuitarEl7

Basse 2

Piano El1

StarThem6

28

Melodie 4

pour ai mer, mau dire ou мй

Drums ; Standard

GuitarEl9

GuitarSa3

GuitarEl7

Basse 2

Piano El1

StarThem6

29

Melodie 4

pri ser, Lais ser

Drums ; Standard

GuitarEl9

GuitarSa3

GuitarEl7

Basse 2

Piano El1

StarThem6

Melodie 4

Drums ; Standard

GuitarEl9

GuitarSa3

GuitarEl7

Basse 2

Piano El1

StarThem6

30

tom ber ou rï sis

31

Melodie 4

ter.

Drums ; Standard

GuitarEl9

GuitarSa3

GuitarEl7

Basse 2

Piano El1

StarThem6

32

Melodie 4

En core

Drums ; Standard

GuitarEl9

GuitarSa3

GuitarEl7

Basse 2

Piano El1

StarThem6

33

Melodie 4

un ma tin qu'cherche

Drums ; Standard

GuitarEl9

GuitarSa3

GuitarEl7

Basse 2

Piano El1

StarThem6

34

Melodie 4

et qui doute, Ma tin

Drums ; Standard

GuitarEl9

GuitarSa3

GuitarEl7

Basse 2

Piano El1

StarThem6

35

Melodie 4

per du cherche u ne route.

Drums ; Standard

GuitarEl9

GuitarSa3

GuitarEl7

Basse 2

Piano El1

StarThem6

36

Melodie 4

En core

Drums ; Standard

GuitarEl9

GuitarSa3

GuitarEl7

Basse 2

Piano El1

StarThem6

Melodie 4

un ma tin, du pire

Drums ; Standard

GuitarEl9

GuitarSa3

GuitarEl7

Basse 2

Piano El1

StarThem6

38

Melodie 4

ou du mieux, А й

Drums ; Standard

GuitarEl9

GuitarSa3

GuitarEl7

Basse 2

Piano El1

StarThem6

39

Melodie 4

teindreou met tre le

Drums ; Standard

GuitarEl9

GuitarSa3

GuitarEl7

Basse 2

Piano El1

StarThem6

40

Melodie 4

feu..

Drums ; Standard

GuitarEl9

GuitarSa3

GuitarEl7

Basse 2

Piano El1

StarThem6

41

Melodie 4

Un ma tin,

Drums ; Standard

GuitarEl9

GuitarSa3

GuitarEl7

Basse 2

Piano El1

StarThem6

42

Choeurs 8

Melodie 4

Drums ; Standard

GuitarEl9

GuitarSa3

GuitarEl7

Basse 2

Piano El1

SynBrass5

StarThem6

3a ne sert

43

Choeurs 8

Melodie 4

Drums ; Standard

GuitarE19

GuitarSa3

GuitarE17

Basse 2

Piano E11

SynBrass5

StarThem6

a rien,

44

Choeurs 8

Melodie 4

Drums ; Standard

GuitarE19

GuitarSa3

GuitarE17

Basse 2

Piano E11

SynBrass5

StarThem6

45

Melodie 4

Un ma tin,

Drums ; Standard

GuitarE19

GuitarSa3

GuitarE17

Basse 2

Piano E11

SynBrass5

StarThem6

46

Choeurs 8

Melodie 4

Drums ; Standard

GuitarE19

GuitarSa3

GuitarE17

Basse 2

Piano E11

SynBrass5

StarThem6

sans un coup

47

Choeurs 8

Melodie 4

Drums ; Standard

GuitarE19

GuitarSa3

GuitarE17

Basse 2

Piano E11

SynBrass5

StarThem6

de main.

48

Choeurs 8

Melodie 4

Drums ; Standard

GuitarE19

GuitarSa3

GuitarE17

Basse 2

Piano E11

SynBrass5

StarThem6

49

Melodie 4

Drums ; Standard

GuitarEl9

GuitarSa3

GuitarEl7

Basse 2

Piano El1

SynBrass5

StarThem6

Ce ma tin,

50

Choeurs 8

Melodie 4

Drums ; Standard

GuitarE19

GuitarSa3

GuitarE17

Basse 2

Piano E11

SynBrass5

StarThem6

c'est le mien,

51

Choeurs 8

Melodie 4

Drums ; Standard

GuitarE19

GuitarSa3

GuitarE17

Basse 2

Piano E11

SynBrass5

StarThem6

c'est le tien.

52

Choeurs 8

Melodie 4

Drums ; Standard

GuitarE19

GuitarSa3

GuitarE17

Basse 2

Piano E11

SynBrass5

StarThem6

53

Melodie 4

Un ma tin

Drums ; Standard

GuitarEl9

GuitarSa3

GuitarEl7

Basse 2

Piano El1

SynBrass5

StarThem6

54

Choeurs 8

Melodie 4

Drums ; Standard

GuitarE19

GuitarSa3

GuitarE17

Basse 2

Piano E11

SynBrass5

StarThem6

de rien

55

Choeurs 8

Melodie 4

Drums ; Standard

GuitarE19

GuitarSa3

GuitarE17

Basse 2

Piano E11

SynBrass5

StarThem6

pour en faire..

56

Choeurs 8

Melodie 4

Drums ; Standard

GuitarE19

GuitarSa3

GuitarE17

Basse 2

Piano E11

SynBrass5

StarThem6

Melodie 4  57  
Un rk vèplusloin.

Drums ; Standard 

GuitarEl9 

GuitarSa3 

GuitarEl7 

Basse 2 

Piano El1 

SynBrass5 

StarThem6 

59

Melodie 4

Drums ; Standard

GuitarSa3

GuitarE17

Basse 2

Piano E11

StarThem6

Encore

61

Melodie 4

un ma tin, ou juge

Drums ; Standard

GuitarEl9

GuitarSa3

GuitarEl7

Basse 2

Piano El1

StarThem6

62

Melodie 4

ou cou pable, Ou bien

Drums ; Standard

GuitarEl9

GuitarSa3

GuitarEl7

Basse 2

Piano El1

StarThem6

63

Melodie 4

vic time ou bien ca pa

Drums ; Standard

GuitarEl9

GuitarSa3

GuitarEl7

Basse 2

Piano El1

StarThem6

64

Melodie 4

ble. En core

Drums ; Standard

GuitarEl9

GuitarSa3

GuitarEl7

Basse 2

Piano El1

StarThem6

65

Melodie 4

un ma tin, a mi,

Drums ; Standard

GuitarEl9

GuitarSa3

GuitarEl7

Basse 2

Piano El1

StarThem6

66

Melodie 4

en ne mi, En tre

Drums ; Standard

GuitarEl9

GuitarSa3

GuitarEl7

Basse 2

Piano El1

StarThem6

67

Melodie 4

la rai son et l'en vie.

Drums ; Standard

GuitarEl9

GuitarSa3

GuitarEl7

Basse 2

Piano El1

StarThem6

68

Melodie 4

Ma tin

Drums ; Standard

GuitarEl9

GuitarSa3

GuitarEl7

Basse 2

Piano El1

StarThem6

69

Melodie 4

pour a gir ou at ten

Drums ; Standard

GuitarEl9

GuitarSa3

GuitarEl7

Basse 2

Piano El1

Voix Oohs

StarThem6

Melodie 4 <sup>70</sup>  
dre la chance, Oubous

Drums ; Standard

GuitarEl19

GuitarSa3

GuitarEl7

Basse 2

Piano El1

Voix Oohs

StarThem6

71

Melodie 4

cu ler les й vi dences.

Drums ; Standard

GuitarEl9

GuitarSa3

GuitarEl7

Basse 2

Piano El1

Voix Oohs

StarThem6

72

Melodie 4

Ma tin

Drums ; Standard

GuitarEl9

GuitarSa3

GuitarEl7

Basse 2

Piano El1

Voix Oohs

StarThem6

73

Melodie 4

in no cence, ma tin in

Drums ; Standard

GuitarEl9

GuitarSa3

GuitarEl7

Basse 2

Piano El1

Voix Oohs

StarThem6

74

Melodie 4

tel li gence, C'est toi

Drums ; Standard

GuitarEl9

GuitarSa3

GuitarEl7

Basse 2

Piano El1

Voix Oohs

StarThem6

75

Melodie 4

qui dñ ci de du

Drums ; Standard

GuitarEl9

GuitarSa3

GuitarEl7

Basse 2

Piano El1

Voix Oohs

StarThem6

76

Melodie 4

sens..

Drums ; Standard

GuitarEl9

GuitarSa3

GuitarEl7

Basse 2

Piano El1

Voix Oohs

StarThem6

77

Melodie 4

Un ma tin,

Drums ; Standard

GuitarEl9

GuitarSa3

GuitarEl7

Basse 2

Piano El1

Voix Oohs

StarThem6

78

Choeurs 8

Melodie 4

Drums ; Standard

GuitarE19

GuitarSa3

GuitarE17

Basse 2

Piano E11

SynBrass5

StarThem6

3a ne sert

79

Choeurs 8

Melodie 4

Drums ; Standard

GuitarE19

GuitarSa3

GuitarE17

Basse 2

Piano E11

SynBrass5

StarThem6

a rien,

3 6 3

6 3 3

80

Choeurs 8

Melodie 4

Drums ; Standard

GuitarE19

GuitarSa3

GuitarE17

Basse 2

Piano E11

SynBrass5

StarThem6

81

Melodie 4

Un ma tin,

Drums ; Standard

GuitarEl9

GuitarSa3

GuitarEl7

Basse 2

Piano El1

SynBrass5

StarThem6

82

Choeurs 8

Melodie 4

Drums ; Standard

GuitarE19

GuitarSa3

GuitarE17

Basse 2

Piano E11

SynBrass5

StarThem6

sans un coup

83

Choeurs 8

Melodie 4

Drums ; Standard

GuitarE19

GuitarSa3

GuitarE17

Basse 2

Piano E11

SynBrass5

StarThem6

de main.

84

Choeurs 8

Melodie 4

Drums ; Standard

GuitarE19

GuitarSa3

GuitarE17

Basse 2

Piano E11

SynBrass5

StarThem6

Melodie 4

Drums ; Standard

GuitarEl9

GuitarSa3

GuitarEl7

Basse 2

Piano El1

SynBrass5

StarThem6

Ce ma tin,

3 6 3

6 6

85

86

Choeurs 8

Melodie 4

Drums ; Standard

GuitarE19

GuitarSa3

GuitarE17

Basse 2

Piano E11

SynBrass5

StarThem6

c'est le mien,

3

6

3

6

3

3

87

Choeurs 8

Melodie 4

Drums ; Standard

GuitarE19

GuitarSa3

GuitarE17

Basse 2

Piano E11

SynBrass5

StarThem6

c'est le tien.

88

Choeurs 8

Melodie 4

Drums ; Standard

GuitarEl9

GuitarSa3

GuitarEl7

Basse 2

Piano El1

SynBrass5

StarThem6

89

Melodie 4

Un ma tin

Drums ; Standard

GuitarEl9

GuitarSa3

GuitarEl7

Basse 2

Piano El1

SynBrass5

StarThem6

90

Choeurs 8

Melodie 4

Drums ; Standard

GuitarE19

GuitarSa3

GuitarE17

Basse 2

Piano E11

SynBrass5

StarThem6

de rien

91

Choeurs 8

Melodie 4

Drums ; Standard

GuitarE19

GuitarSa3

GuitarE17

Basse 2

Piano E11

SynBrass5

StarThem6

pour en faire..

 - **Choeurs 8**: A vocal line starting with a whole rest, followed by a half note G4, a quarter note A4, and a quarter note B4.   
 - **Melodie 4**: A vocal line starting with a quarter rest, followed by a quarter note G4, a quarter note A4, and a quarter note B4.   
 - **Drums ; Standard**: A drum set part with a pattern of eighth notes and sixteenth notes, including triplet and sextuplet markings.   
 - **GuitarE19**: An electric guitar line with a rhythmic pattern of eighth notes and sixteenth notes.   
 - **GuitarSa3**: A guitar line with a melodic phrase starting on G4 and moving up to B4.   
 - **GuitarE17**: An electric guitar line with a melodic phrase starting on G4 and moving up to B4.   
 - **Basse 2**: A bass line with a simple rhythmic pattern of quarter notes.   
 - **Piano E11**: A piano part with a complex rhythmic pattern of eighth and sixteenth notes.   
 - **SynBrass5**: A brass line with a simple rhythmic pattern of quarter notes.   
 - **StarThem6**: A string line with a simple rhythmic pattern of quarter notes.   
 The lyrics "pour en faire.." are placed above the Melodie staff. The score includes various musical notations such as triplets, sextuplets, and sixteenth notes.

92

Choeurs 8

Melodie 4

Drums ; Standard

GuitarEl19

GuitarSa3

GuitarEl17

Basse 2

Piano El1

SynBrass5

StarThem6

93

Melodie 4

Melodie 4 is written on a single treble clef staff. It begins with a whole rest, followed by a quarter rest, then a quarter note G4, an eighth note A4, a quarter note B4, and a half note C5. A slur covers the last two notes, which are tied to the next measure. The key signature has two sharps (F# and C#).

Urrk vøplus loin.

Drums ; Standard

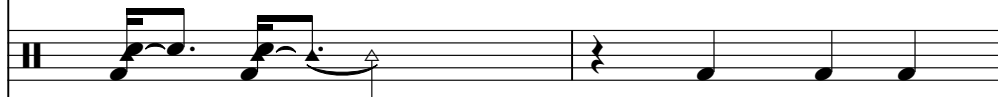

GuitarE19

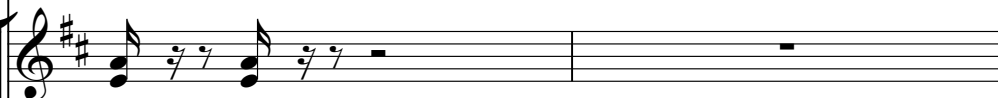

GuitarE19 is written on a treble clef staff. It features a series of eighth notes on the snare line, followed by a quarter note on the snare line and a quarter note on the bass line. A cymbal hit is indicated by a triangle symbol above the snare line.

GuitarSa3

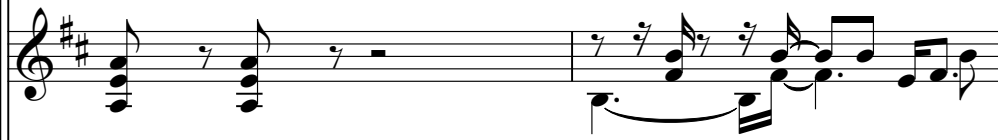

GuitarSa3 is written on a treble clef staff. It features a series of eighth notes on the snare line, followed by a quarter note on the snare line and a quarter note on the bass line. A cymbal hit is indicated by a triangle symbol above the snare line.

GuitarE17

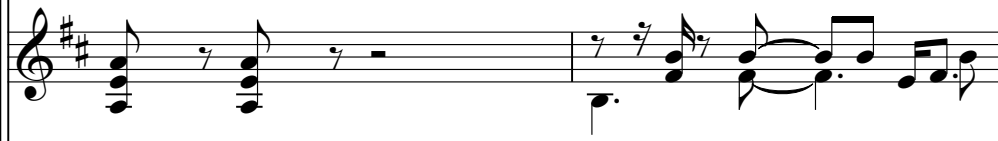

GuitarE17 is written on a treble clef staff. It features a series of eighth notes on the snare line, followed by a quarter note on the snare line and a quarter note on the bass line. A cymbal hit is indicated by a triangle symbol above the snare line.

Basse 2

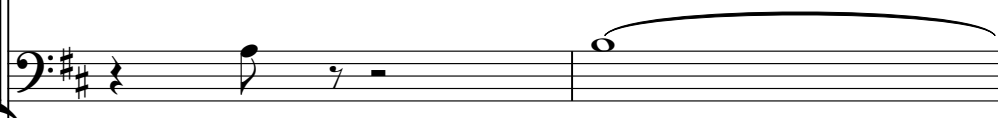

Basse 2 is written on a bass clef staff. It features a series of eighth notes on the snare line, followed by a quarter note on the snare line and a quarter note on the bass line. A cymbal hit is indicated by a triangle symbol above the snare line.

Piano E11

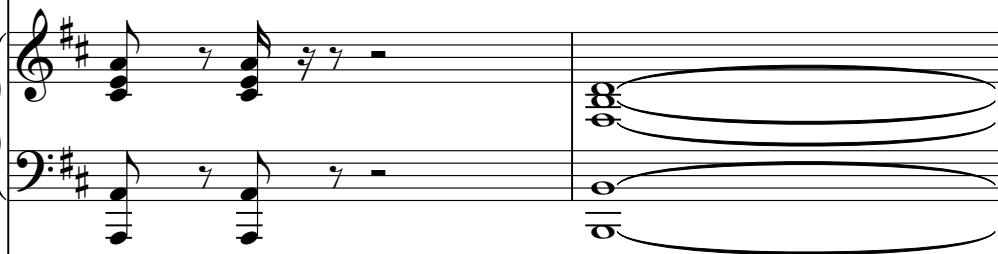

SynBrass5

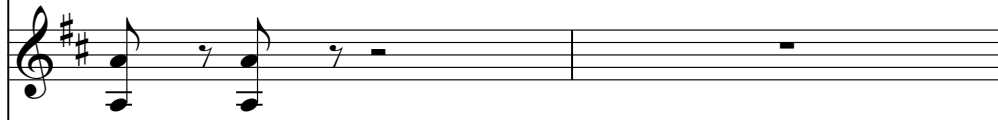

SynBrass5 is written on a treble clef staff. It features a series of eighth notes on the snare line, followed by a quarter note on the snare line and a quarter note on the bass line. A cymbal hit is indicated by a triangle symbol above the snare line.

StarThem6

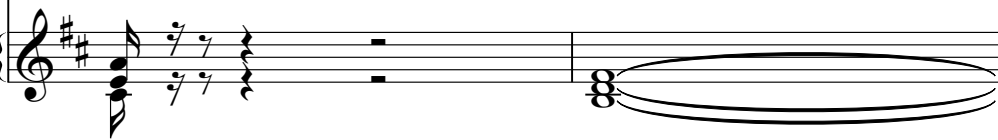

StarThem6 is written on a grand staff (treble and bass clefs). It features a series of eighth notes on the snare line, followed by a quarter note on the snare line and a quarter note on the bass line. A cymbal hit is indicated by a triangle symbol above the snare line.

95

Melodie 4

Drums ; Standard

GuitarSa3

GuitarEl7

Basse 2

Piano El1

StarThem6

97

Timpani

Drums ; Standard

GuitarEl7

Guitare Elec.

98

Timpani

Drums ; Standard

GuitarE17

Guitare Elec.

Timpani: Bass clef, key signature of two sharps (F# and C#). Measure 98: Rest, then eighth notes G2, F#2, E2, D2. Measure 99: Rest, then eighth notes G2, F#2, E2, D2.

Drums ; Standard: Measure 98: Fourteenth notes G4, A4, B4, C5, D5, E5, F5, G5. Measure 99: Fourteenth notes G4, A4, B4, C5, D5, E5, F5, G5.

GuitarE17: Treble clef, key signature of two sharps. Measure 98: Quarter notes G4, A4, B4, C5, D5, E5, F5, G5. Measure 99: Quarter notes G4, A4, B4, C5, D5, E5, F5, G5.

Guitare Elec.: Treble clef, key signature of two sharps. Measure 98: Triplet of eighth notes G4, A4, B4. Measure 99: Triplet of eighth notes G4, A4, B4.

99

Timpani

Drums ; Standard

GuitarE17

Guitare Elec.

Timpani: Bass clef, key signature of two sharps. Measure 99: Rest, then eighth notes G2, F#2, E2, D2. Measure 100: Rest, then eighth notes G2, F#2, E2, D2.

Drums ; Standard: Measure 99: Fourteenth notes G4, A4, B4, C5, D5, E5, F5, G5. Measure 100: Fourteenth notes G4, A4, B4, C5, D5, E5, F5, G5.

GuitarE17: Treble clef, key signature of two sharps. Measure 99: Quarter notes G4, A4, B4, C5, D5, E5, F5, G5. Measure 100: Quarter notes G4, A4, B4, C5, D5, E5, F5, G5.

Guitare Elec.: Treble clef, key signature of two sharps. Measure 99: Triplet of eighth notes G4, A4, B4. Measure 100: Triplet of eighth notes G4, A4, B4.

100

Timpani

Drums ; Standard

GuitarE17

Guitare Elec.

Timpani: Bass clef, key signature of two sharps. Measure 100: Rest, then eighth notes G2, F#2, E2, D2. Measure 101: Rest, then eighth notes G2, F#2, E2, D2.

Drums ; Standard: Measure 100: Fourteenth notes G4, A4, B4, C5, D5, E5, F5, G5. Measure 101: Fourteenth notes G4, A4, B4, C5, D5, E5, F5, G5.

GuitarE17: Treble clef, key signature of two sharps. Measure 100: Quarter notes G4, A4, B4, C5, D5, E5, F5, G5. Measure 101: Quarter notes G4, A4, B4, C5, D5, E5, F5, G5.

Guitare Elec.: Treble clef, key signature of two sharps. Measure 100: Triplet of eighth notes G4, A4, B4. Measure 101: Triplet of eighth notes G4, A4, B4.

101

Timpani

Drums ; Standard

GuitarEl7

Guitare Elec.

StarThem6

102

Melodie 4

Timpani

Drums ; Standard

GuitarEl7

Guitare Elec.

StarThem6

Un ma tin,

103

Choeurs 8

Melodie 4

Drums ; Standard

GuitarEl9

GuitarSa3

GuitarEl7

Guitare Elec.

Basse 2

Piano El1

SynBrass5

StarThem6

3a ne sert

3 6 3

3 6 3

3 3

3 3

104

Choeurs 8

Melodie 4

Drums ; Standard

GuitarEl9

GuitarSa3

GuitarEl7

Basse 2

Piano El1

SynBrass5

StarThem6

a rien,

3 6 3

6 3 3

105

Choeurs 8

Melodie 4

Drums ; Standard

GuitarE19

GuitarSa3

GuitarE17

Basse 2

Piano E11

SynBrass5

StarThem6

106

Melodie 4

Un ma tin,

Drums ; Standard

GuitarEl9

GuitarSa3

GuitarEl7

Basse 2

Piano El1

SynBrass5

StarThem6

107

Choeurs 8

Melodie 4

Drums ; Standard

GuitarE19

GuitarSa3

GuitarE17

Basse 2

Piano E11

SynBrass5

StarThem6

sans un coup

108

Choeurs 8

Melodie 4

Drums ; Standard

GuitarE19

GuitarSa3

GuitarE17

Basse 2

Piano E11

SynBrass5

StarThem6

de main.

109

110

Melodie 4

Drums ; Standard

GuitarEl9

GuitarSa3

GuitarEl7

Basse 2

Piano El1

SynBrass5

StarThem6

Ce ma tin,

111

Choeurs 8

Melodie 4

Drums ; Standard

GuitarEl19

GuitarSa3

GuitarEl17

Basse 2

Piano El1

SynBrass5

StarThem6

c'est le mien,

3

6

3

6

3

3

3

112

Choeurs 8

Melodie 4

Drums ; Standard

GuitarE19

GuitarSa3

GuitarE17

Basse 2

Piano E11

SynBrass5

StarThem6

c'est le tien.

113

114

Melodie 4

Un ma tin

Drums ; Standard

GuitarEl9

GuitarSa3

GuitarEl7

Basse 2

Piano El1

SynBrass5

StarThem6

115

Choeurs 8

Melodie 4

Drums ; Standard

GuitarE19

GuitarSa3

GuitarE17

Basse 2

Piano E11

SynBrass5

StarThem6

de rien

116

Choeurs 8

Melodie 4

Drums ; Standard

GuitarE19

GuitarSa3

GuitarE17

Basse 2

Piano E11

SynBrass5

StarThem6

pour en faire..

117

Choeurs 8

Melodie 4

Drums ; Standard

GuitarE19

GuitarSa3

GuitarE17

Basse 2

Piano E11

SynBrass5

StarThem6

118

Melodie 4

Urrk vølus loin.

Drums ; Standard

GuitarEl9

GuitarSa3

GuitarEl7

Basse 2

Piano El1

SynBrass5

StarThem6

120

Melodie 4

Eröre

Drums ; Standard

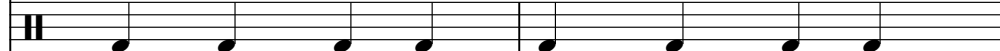

GuitarSa3

GuitarE17

Basse 2

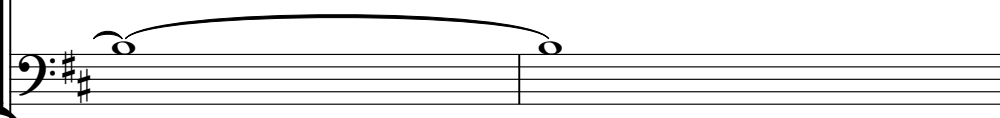

Piano E11

StarThem6

122  $\text{♩} = 135,000137$

Melodie 4 

Drums ; Standard 

GuitarSa3 

GuitarEl7 

Guitare Elec. 

Basse 2 

Choeurs 8

Gold - Encore Un Matin

♩ = 120,000000 ♩ = 89,999954 ♩ = 128,000000

6 34

43

47

52

57 21

81

86

91 10

104

107

(c) 19\_ ed. J.R.G.

# Gold - Encore Un Matin

## Melodie 4

♩ = 120,000000 ♩ = 89,999954 ♩ = 128,000000

**6** **7**

Encore

16  
uma tin, un ma tipour rien, Unear gileau creude mesmains.

19  
Encore uma tin, sansai sonni fin, Sirien

22  
netra ce son che min. Matin poulon ner ou bienma

25  
tipoup rendre, Pourou blier opour apprendre. Main

28  
pouwimer, maire oumï pri ser, Laiser tober ourï sis ter.

32  
Encore uma tin qhierche etqui doute, Main perchercha neoute.

36  
Encore umatin, dupire oudu mieux, A ï teindra metrele

40  
feu.. Uma tin, zae sert a rien,

45  
Uma tin, sans coup de main.

(c) 19 ed J.R.G.

V.S.

49  

 Cmatin, c'est mien, c'est tien. Uma tin

54  

 de rien pour faire.. Un rk voluoin.

58  

 Eröre unma tin, oujuge

62  

 oucou pable, Oubien vitime obien ca pa ble. Eröre

65  

 uma tin, a mi, enne mi, Entre la rai sorèt l'en vie.

68  

 Main poua gir ou at ten dre la chance, Oubous

71  

 culer les ï vidences. Matin in nocence, ma tin in

74  

 tel li gence, C'axi qu'il ï ci de du sens.. Uma tin,

78  

 zane sert a rien, Uma tin,

82  

 sansncoup de main. Cmatin,

86

c'estemien, c'este tien. Uma tin

90

de rien pourefaire.. Umk vpluoin.

94

Uma tin,

103

ane sert a rien, Uma tin,

107

sansncoup de main. Cœna tin,

111

c'estemien, c'este tien. Uma tin

115

de rien pourefaire.. Umk vpluoin.

119

Ecœre unma tin!

Timpani Gold - Encore Un Matin

♪ = 120,000000 ♪ = 89,999954 ♪ = 128,000000

**6** **89**

98

102

**19** **2** ♪ = 135,000137

(c) 19\_\_ ed. J.R.G.

# Gold - Encore Un Matin

Drums ; Standard

♩ = 120,000000

♩ = 89,999954

3

4

5

6

7

8

9

10

11

12

(c) 1968 ed. J.R.G.

V.S.

14

18

21

24

27

30

33

36

39

42

44

46

48

50

52

54

56

59

63

66

V.S.

69

72

75

78

80

82

84

86

88

90

92

95

98

100

102

104

106

108

110

112

V.S.

6

Drums ; Standard

114

116

118

121

$\text{♩} = 135,000137$

# Gold - Encore Un Matin

♩ = 120,000000 6 8 ♩ = 128,000000

17

19

21

23

25

27

29

31

33

35

37

39

41

43

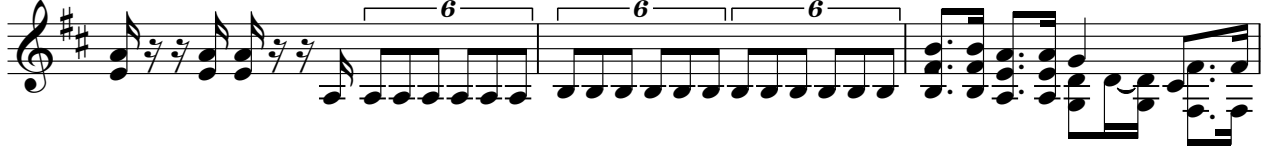

46

48

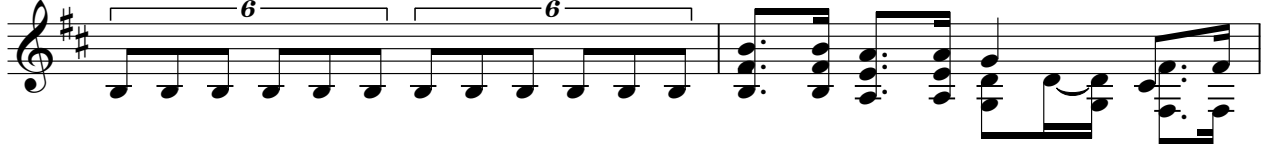

50

52

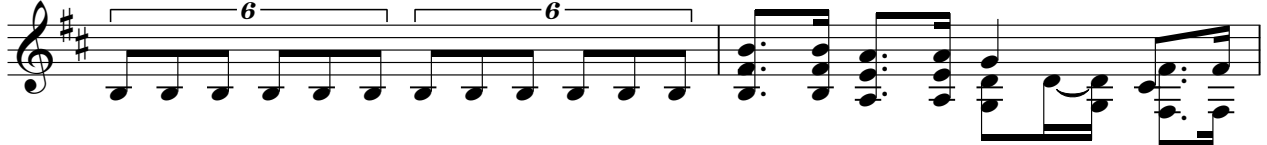

54

56 3

61

63

65

67

69

71

73

75

77

79

82

84

86

88

90

92

103

105

107

109

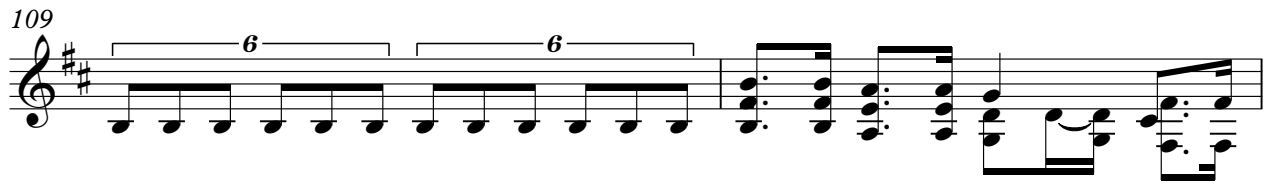

111

113

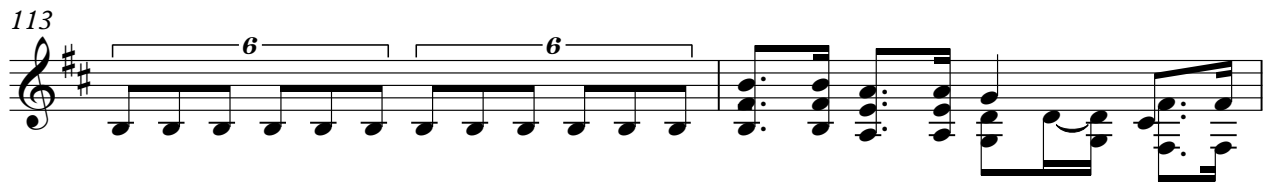

115

117

Gold - Encore Un Matin

♩ = 120,000000 ♩ = 89,999954 ♩ = 128,000000

6 4

13

16

19

22

25

28

31

34

37

(c) 19\_\_ ed. R.G. V.S.

V.S.

97 **6**

105

108

111

113

116

119

121

♩ = 135,000137

Gold - Encore Un Matin

♩ = 120,000000 ♩ = 89,999954 ♩ = 128,000000

6 4 3 3 3 3 3 3 3 3

13 16 19 22 25 28 31 34 37

(c) 19\_ ed. J.R.G. V.S.

68

71

74

76

78

81

84

87

90

93

V.S.

96

99

102

105

108

111

114

117

120

122

♩ = 135,000137

Guitare Elec. Gold - Encore Un Matin

$\text{♩} = 120,000000 = 89,999954 \text{ ♩} = 128,000000$

**6** **89**

98

**3** **3** **3**

101  $\text{♩} = 135,000137$

**3** **19**

(c) 19 ed. J.R.G.

Basse 2 Gold - Encore Un Matin

♩ = 120,000000 ♩ = 89,999954 ♩ = 128,000000  
**6**

14

20

26

31

37

42

45

49

52

(c) 19\_\_ ed. J.R.G.

V.S.

56

62

66

70

74

78

84

90

97

107

113

118

♩ = 135,000137

Piano El1 Gold - Encore Un Matin

♩ = 120,000000 ♩ = 89,999954

8 ♩ = 128,000000

16

19

22

25

(c) 19 ed. J.R.G.

V.S.

47

50

53

55

59

63

66

69

72

75

78

81

84

87

89

91

93

103

106

109

112

114

116

Piano El1

7

118

$\text{♩} = 135,000137$

2

Gold - Encore Un Matin

♩ = 120,000000   ♩ = 89,999954   ♩ = 128,000000

2

10

30

45

52

58

20

83

90

9

104

111

116

3

2

♩ = 135,000137

Sound Track Gold - Encore Un Matin

♩ = 120,000000 ♩ = 89,999954

7 ♩ = 128,000000 **114** ♩ = 135,000137

(c) 19\_\_ ed. J.R.G.

Voix Oohs Gold - Encore Un Matin

$\text{♩} = 120,000000$   $\text{♩} = 89,999954$   $\text{♩} = 128,000000$

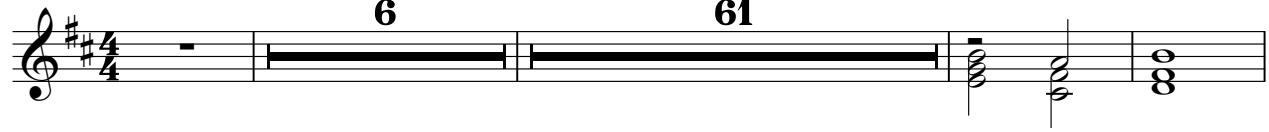

71

76  $\text{♩} = 135,000137$

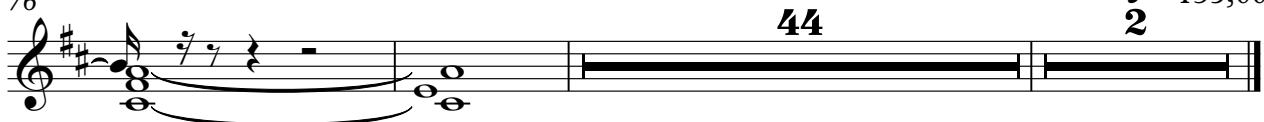

(c) 19\_\_ ed. J.R.G.

StarThem6 Gold - Encore Un Matin

♩ = 120,000000 ♩ = 89,999954

6

♩ = 128,000000

14

23

31

40

49

57

65

73

(c) 19\_\_ ed. J.R.G.

V.S.

82

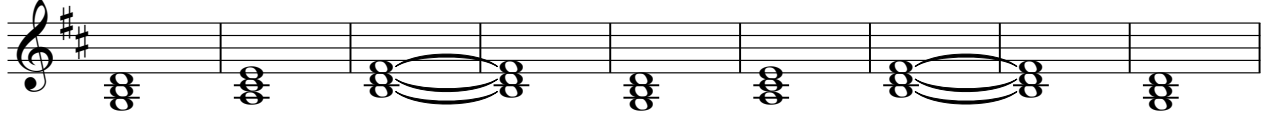

91

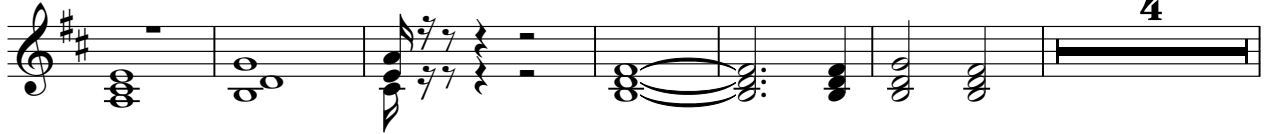

101

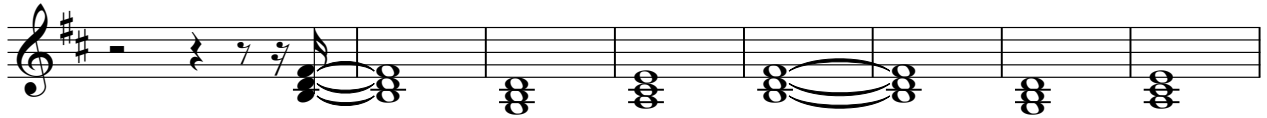

109

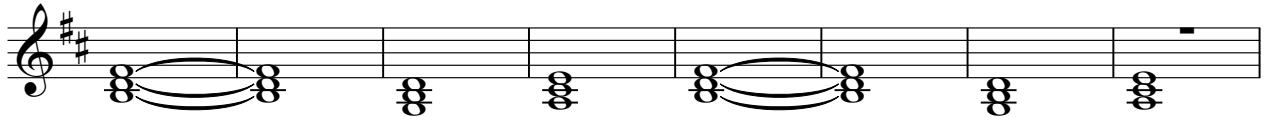

117

