

Gold - Envole Moi 1

♩ = 120,000000113,000732

Harmonica

Drums

Saw

Mute gtr

Lead gtr

Pick bass

Slap bas 1

El piano 2

Syn str 1

Syn str 1

Syn bras 1

Poly synt

♩ = 120,000000113,000732

Voice ohs

6

Drums

Mute gtr

El piano 2

Syn str 1

Syn str 1

10

Drums

Mute gtr

El piano 2

Syn str 1

Syn str 1

Voice ohs

12

Drums

Mute gtr

El piano 2

Syn str 1

Syn str 1

Voice ohs

14

Drums

Saw

Mute gtr

Pick bass

El piano 2

Syn bras 1

Poly synt

Voice ohs

16

Drums

Saw

Mute gtr

Pick bass

El piano 2

Syn bras 1

Poly synt

18

Harmonica

Drums

Saw

Mute gtr

Lead gtr

Pick bass

El piano 2

Syn str 1

Syn bras 1

Poly synt

Voice ohs

20

Harmonica

Drums

Mute gtr

Lead gtr

Pick bass

El piano 2

Syn str 1

22

Harmonica

Drums

Mute gtr

Lead gtr

Pick bass

El piano 2

Syn str 1

24

Harmonica

Drums

Mute gtr

Lead gtr

Pick bass

El piano 2

Syn str 1

26

Harmonica

Drums

Mute gtr

Lead gtr

Pick bass

El piano 2

Syn str 1

28

Harmonica

Drums

Mute gtr

Lead gtr

Pick bass

El piano 2

Syn str 1

30

Harmonica

Drums

Mute gtr

Lead gtr

Pick bass

El piano 2

Syn str 1

32

Harmonica

Drums

Mute gtr

Lead gtr

Pick bass

El piano 2

Syn str 1

34

Harmonica

Drums

Saw

Mute gtr

Lead gtr

Pick bass

El piano 2

Syn bras 1

Poly synt

36

Harmonica

Drums

Saw

Mute gtr

Lead gtr

Pick bass

El piano 2

Syn bras 1

Poly synt

38

Harmonica

Drums

Lead gtr

Pick bass

Slap bas 1

Syn bras 1

Poly synt

40

Harmonica

Drums

Lead gtr

Pick bass

Slap bas 1

Syn bras 1

Poly synt

42

Harmonica
Drums
Lead gtr
Pick bass
Slap bas 1
Syn bras 1
Poly synt

44

Harmonica
Drums
Lead gtr
Pick bass
Slap bas 1
Syn bras 1
Poly synt

46

Harmonica
Drums
Lead gtr
Pick bass
Syn bras 1
Poly synt
Voice ohs

48

Harmonica
Drums
Lead gtr
Pick bass
El piano 2
Syn bras 1
Poly synt
Voice ohs

50

Harmonica

Drums

Mute gtr

Lead gtr

Pick bass

El piano 2

Syn str 1

52

Harmonica

Drums

Mute gtr

Lead gtr

Pick bass

El piano 2

Syn str 1

54

Harmonica

Drums

Mute gtr

Lead gtr

Pick bass

El piano 2

Syn str 1

56

Harmonica

Drums

Mute gtr

Lead gtr

Pick bass

El piano 2

Syn str 1

58

Harmonica

Drums

Mute gtr

Lead gtr

Pick bass

El piano 2

Syn str 1

60

Harmonica

Drums

Mute gtr

Lead gtr

Pick bass

El piano 2

Syn str 1

62

Harmonica

Drums

Mute gtr

Lead gtr

Pick bass

El piano 2

Syn str 1

64

Harmonica

Drums

Saw

Mute gtr

Lead gtr

Pick bass

El piano 2

Syn str 1

Syn bras 1

Poly synt

66

68

Harmonica

Drums

Saw

Mute gtr

Lead gtr

Pick bass

El piano 2

Syn bras 1

Poly synt

Detailed description of the musical score: The score is for measures 68 and 69.
 - **Harmonica:** Measure 68 starts with a rest, followed by a quarter note G4, an eighth note A4, a quarter note B4, and a quarter note C5. Measure 69 starts with a quarter note D5, followed by a quarter note E5, a quarter note F5, and a quarter note G5.
 - **Drums:** Measure 68 features a complex drum pattern with multiple layers of notes. Measure 69 continues this pattern with some variations in the snare and tom parts.
 - **Saw:** Measure 68 has a low-frequency sawtooth wave. Measure 69 has a similar wave but with a different frequency.
 - **Mute gtr:** Measure 68 has a rhythmic pattern of eighth notes. Measure 69 has a rest.
 - **Lead gtr:** Measure 68 has a chord. Measure 69 has a chord.
 - **Pick bass:** Measure 68 has a bass line with eighth notes. Measure 69 has a bass line with eighth notes.
 - **El piano 2:** Measure 68 has a piano accompaniment. Measure 69 has a piano accompaniment.
 - **Syn bras 1:** Measure 68 has a synthesizer part with eighth notes. Measure 69 has a synthesizer part with eighth notes.
 - **Poly synt:** Measure 68 has a polyphonic synthesizer part with eighth notes. Measure 69 has a polyphonic synthesizer part with eighth notes and a triplet of eighth notes.

70

Harmonica
Drums
Lead gtr
Pick bass
Slap bas 1
Syn bras 1
Poly synt

72

Harmonica
Drums
Lead gtr
Pick bass
Slap bas 1
Syn bras 1
Poly synt

74

Harmonica

Drums

Lead gtr

Pick bass

Slap bas 1

Syn bras 1

Poly synt

76

Harmonica

Drums

Lead gtr

Pick bass

Slap bas 1

Syn bras 1

Poly synt

Voice ohs

78

Harmonica

Drums

Lead gtr

Pick bass

Syn bras 1

Poly synt

Voice ohs

80

Harmonica

Drums

Mute gtr

Lead gtr

Pick bass

Slap bas 1

El piano 2

Syn str 1

Syn bras 1

Poly synt

Voice ohs

82

Drums

Mute gtr

Lead gtr

Pick bass

El piano 2

Syn str 1

Syn bras 1

Voice ohs

84

- Drums:** Features a complex rhythmic pattern with various note values and rests, including a prominent snare drum pattern.
- Mute gtr:** Shows a series of chords and single notes, often with a slash through the notehead to indicate muting.
- Lead gtr:** Similar to the Mute gtr, but with more melodic lines and specific chord voicings.
- El piano 2:** A piano accompaniment part with chords and melodic fragments in both the treble and bass clefs.
- Syn str 1:** A string section part with a long, sustained note or chord, indicated by a large oval shape.

86

- Syn str 1:** A string part with a sustained chord, using a string sound.
- Voice ohs:** A vocal part with a melodic line, using a voice sound.

88

- Drums:** Features a complex rhythmic pattern with various note values and rests, including some beamed notes.
- El piano 2:** Shows a piano accompaniment with chords and some melodic movement.
- Syn bras 1:** Features a complex, rhythmic melody with many sixteenth and thirty-second notes.
- Poly synt:** Plays a highly rhythmic, repetitive pattern with triplets.

90

Harmonica

Drums

Saw

Mute gtr

Lead gtr

Pick bass

El piano 2

Syn bras 1

Poly synt

Voice ohs

92

Harmonica
Drums
Lead gtr
Pick bass
Slap bas 1
Syn str 1
Syn bras 1
Poly synt

94

Harmonica
Drums
Lead gtr
Pick bass
Slap bas 1
Syn str 1
Syn bras 1
Poly synt

96

Harmonica
Drums
Lead gtr
Pick bass
Slap bas 1
Syn str 1
Syn bras 1
Poly synt

98

Harmonica
Drums
Lead gtr
Pick bass
Slap bas 1
Syn str 1
Syn bras 1
Poly synt

100

Harmonica
Drums
Lead gtr
Pick bass
Syn str 1
Syn bras 1
Poly synt
Voice ohs

102

Harmonica
Drums
Lead gtr
Pick bass
Slap bas 1
Syn str 1
Syn bras 1
Poly synt
Voice ohs

104

Harmonica
Drums
Lead gtr
Pick bass
Slap bas 1
Syn str 1
Syn bras 1
Poly synt

106

Harmonica
Drums
Lead gtr
Pick bass
Slap bas 1
Syn str 1
Syn bras 1
Poly synt

108 35

Harmonica

Drums

Lead gtr

Pick bass

Slap bas 1

Syn str 1

Syn bras 1

Poly synt

110

Harmonica

Drums

Lead gtr

Pick bass

Slap bas 1

Syn str 1

Syn bras 1

Poly synt

Voice ohs

112

Harmonica

Drums

Lead gtr

Pick bass

Slap bas 1

Syn str 1

Syn bras 1

Poly synt

Voice ohs

114

Harmonica
Drums
Lead gtr
Pick bass
Slap bas 1
Syn str 1
Syn bras 1
Poly synt

116

Harmonica
Drums
Lead gtr
Pick bass
Slap bas 1
Syn str 1
Syn bras 1
Poly synt

118

Harmonica
Drums
Lead gtr
Pick bass
Slap bas 1
Syn str 1
Syn bras 1
Poly synt

120

Harmonica
Drums
Lead gtr
Pick bass
Slap bas 1
Syn str 1
Syn bras 1
Poly synt

122

Harmonica
Drums
Lead gtr
Pick bass
Syn str 1
Syn bras 1
Poly synt
Voice ohs

124

Harmonica
Drums
Lead gtr
Pick bass
Syn str 1
Syn bras 1
Poly synt
Voice ohs

126

Harmonica
Drums
Lead gtr
Pick bass
Slap bas 1
Syn str 1
Syn bras 1
Poly synt

128

Drums
Lead gtr
Pick bass
Slap bas 1
Syn str 1
Syn bras 1
Poly synt

130

Drums

Lead gtr

Pick bass

Slap bas 1

Syn str 1

Syn bras 1

Poly synt

132

Harmonica

Drums

Lead gtr

Pick bass

Slap bas 1

Syn str 1

Syn bras 1

Poly synt

Voice ohs

134

Harmonica
Drums
Lead gtr
Pick bass
Slap bas 1
Syn str 1
Syn bras 1
Poly synt
Voice ohs

136

Drums
Lead gtr
Pick bass
Slap bas 1
Syn str 1
Syn bras 1
Poly synt

138

Drums

Lead gtr

Pick bass

Slap bas 1

Syn str 1

Syn bras 1

Poly synt

140

Drums

Lead gtr

Pick bass

Slap bas 1

Syn str 1

Syn bras 1

Poly synt

142

Drums

Lead gtr

Pick bass

Slap bas 1

Syn str 1

Syn bras 1

Poly synt

144

Drums

Lead gtr

Pick bass

Slap bas 1

Syn str 1

Syn bras 1

Poly synt

Harmonica

Gold - Envole Moi 1

♩ = 120,000000113,000732

16

20

23

26

29

33

38

42

45

50

V.S.

53

56

60

63

68

72

75

79

93

96

99

103

106

109

113

117

120

124

128

Gold - Envole Moi 1

Drums

♩ = 120,000000 ~~113,000732~~

4/4

5

9

12

Measures 13-16: Continuation of the drum pattern, showing further variation in the hi-hat accompaniment.

15

19

Measures 21-24: Continuation of the drum pattern, with the hi-hat pattern becoming more complex.

23

Measures 25-28: Continuation of the drum pattern, showing a more active hi-hat pattern.

27

Measures 29-32: Continuation of the drum pattern, with the hi-hat pattern becoming increasingly active.

31

Measures 33-36: Continuation of the drum pattern, with the hi-hat pattern becoming very active.

34

Measures 37-40: Continuation of the drum pattern, with the hi-hat pattern becoming very active.

V.S.

Drums

Drums

56

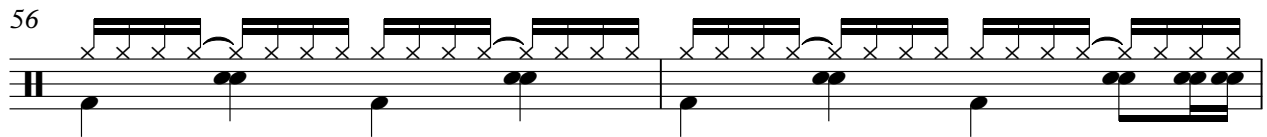

58

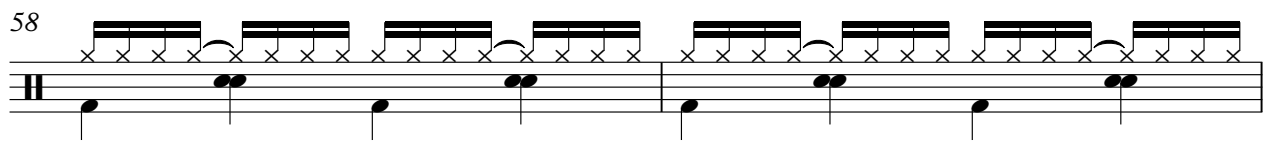

60

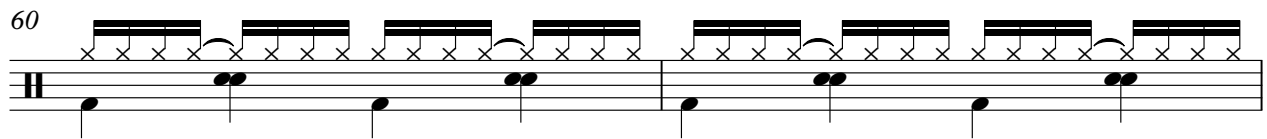

62

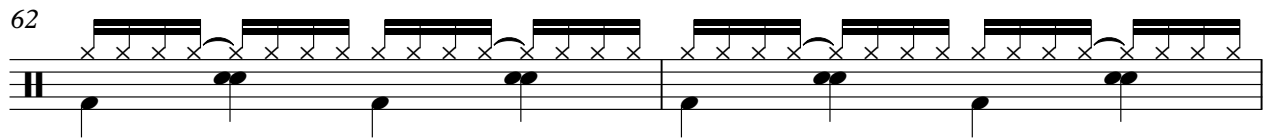

64

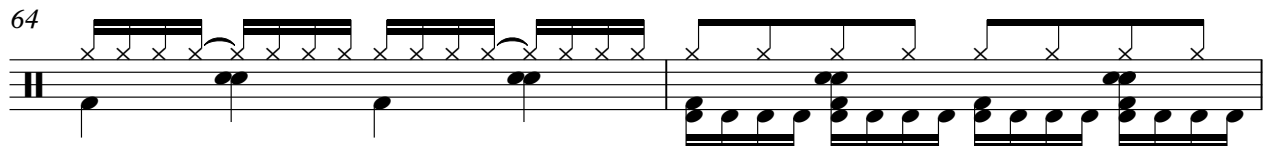

66

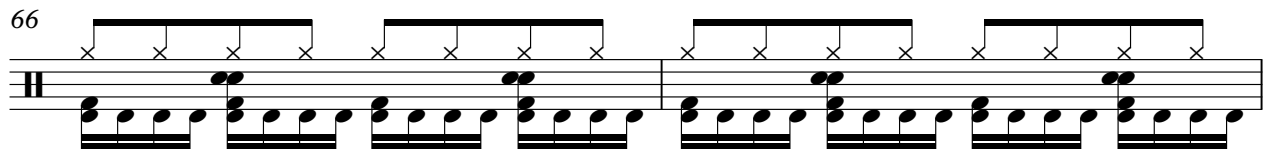

68

70

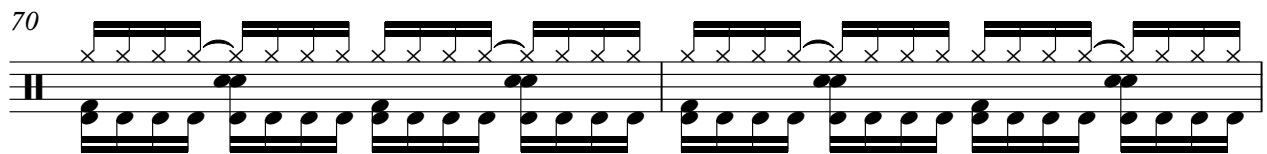

72

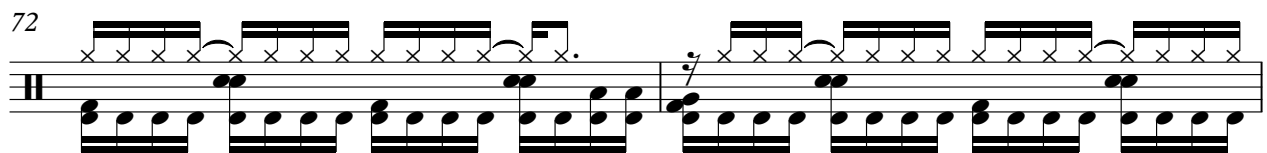

74

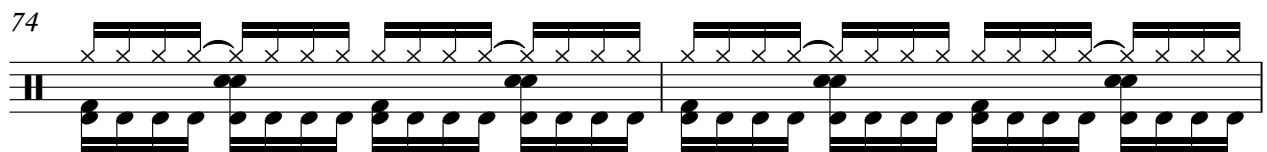

V.S.

Drums

98

100

102

104

106

108

110

112

114

116

V.S.

118

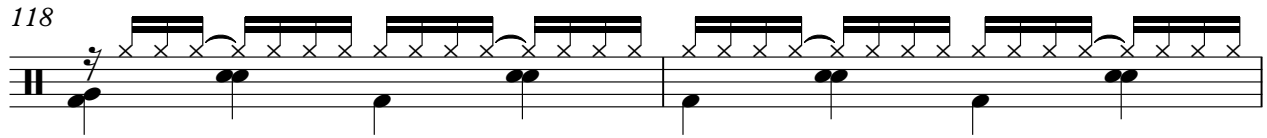

120

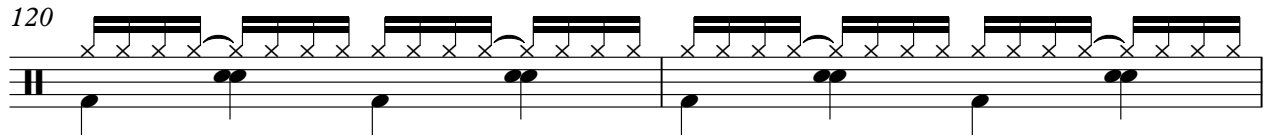

122

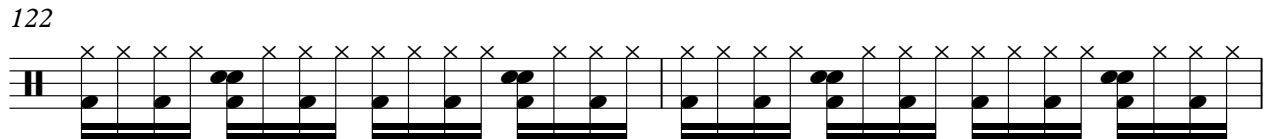

124

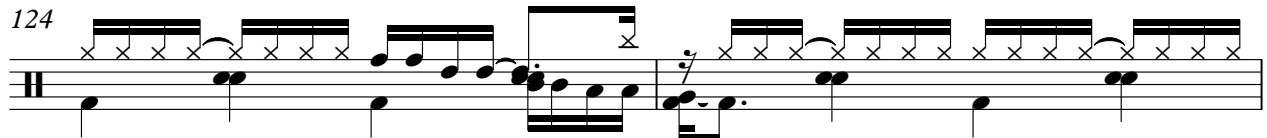

126

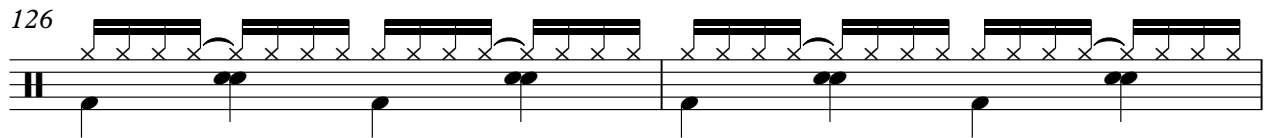

128

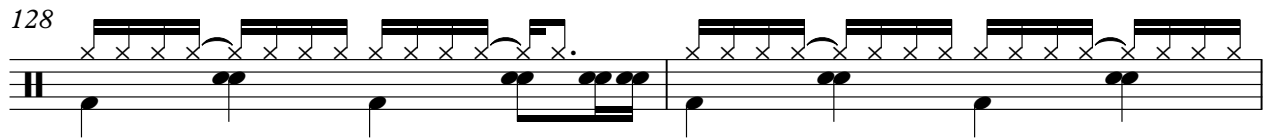

130

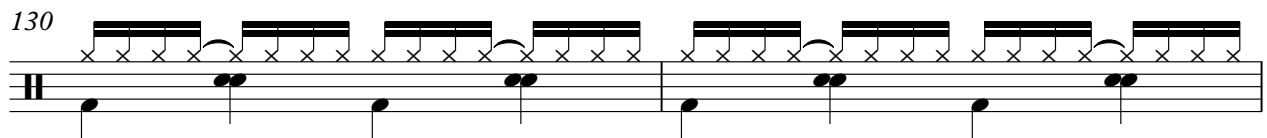

132

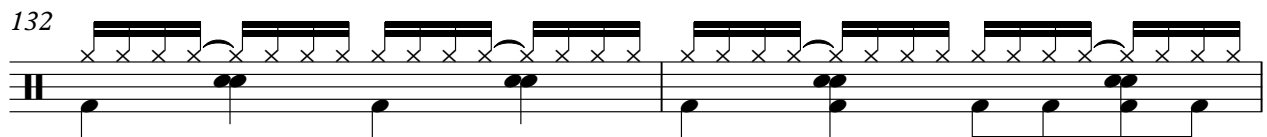

134

136

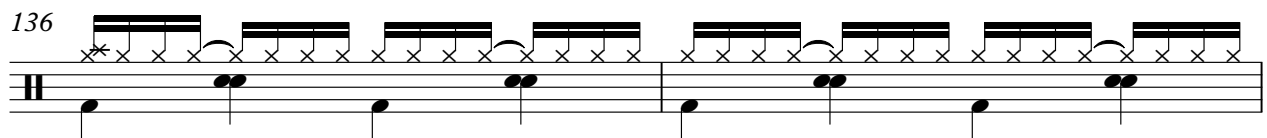

Drums

138

140

142

144

146

Gold - Envole Moi 1

Saw

♩ = 120,000000 ♩ = 113,000732

12

19

15

38

27

69

19

90

55 **2**

Gold - Envole Moi 1

Mute gtr

$\text{♩} = 120,000760 = 113,000732$

7

10

12

14

16

18

20

22

24

26

V.S.

28

30

32

34

36

38

12

51

53

55

57

59

61

63

65

67

69

12

82

84

86

88

V.S.

4

Mute gtr

90

92

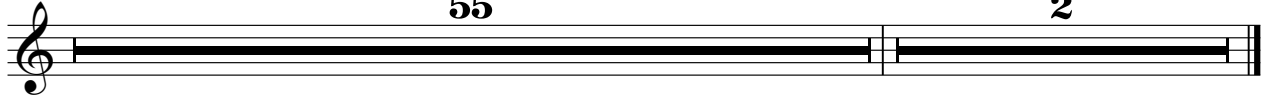

Gold - Envole Moi 1

Lead gtr

♩ = 120,000000 113,000732

17

20

22

24

26

29

32

38

47

51

V.S.

53

55

57

60

63

69

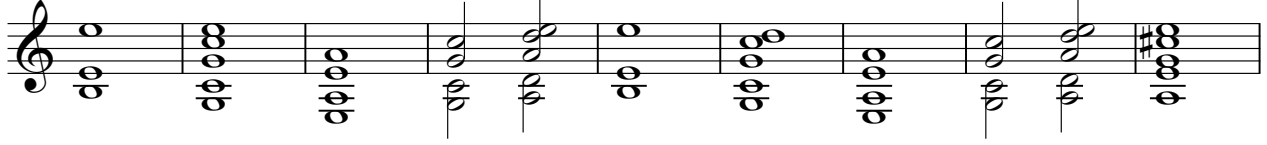

78

82

84

86

89

98

107

116

125

134

141

Gold - Envole Moi 1

Pick bass

♩ = 120,000000 = 113,000732

12

15

17

19

21

23

25

27

29

31

V.S.

33

36

39

42

45

48

50

52

54

56

58

60

62

64

67

70

73

76

79

81

83

85

87

90

93

96

99

102

105

108

111

114

117

120

123

127

130

133

136

139

V.S.

6

Pick bass

142

145

Slap bas 1

Gold - Envole Moi 1

♩ = 120,000000113,000732

37

41

45

24

72

76

3

12

93

97

2

104

108

111

2

117

121

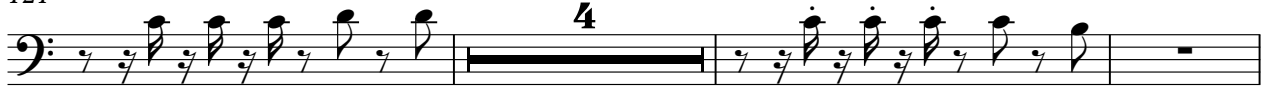

128

132

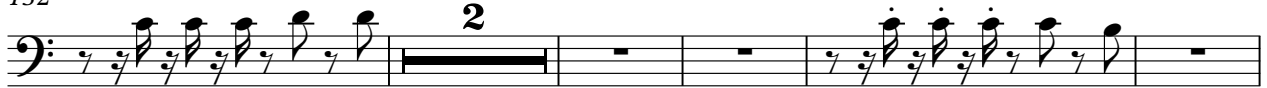

139

143

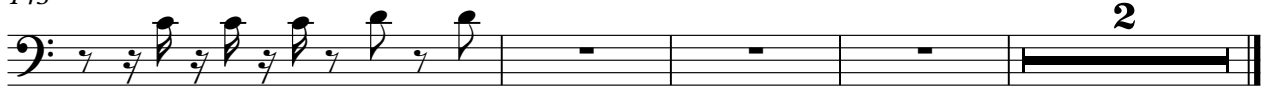

El piano 2

Gold - Envole Moi 1

♩ = 120,000000 ♩ = 113,000732

12

17

22

26

30

V.S.

34

11

49

54

58

62

66

11

81

86

90

Gold - Envole Moi 1

Syn str 1

♩ = 120,000000 ♩ = 113,000732

3

11

36

54

61

16

82

4

94

100

107

114

121

V.S.

2

Syn str 1

128

134

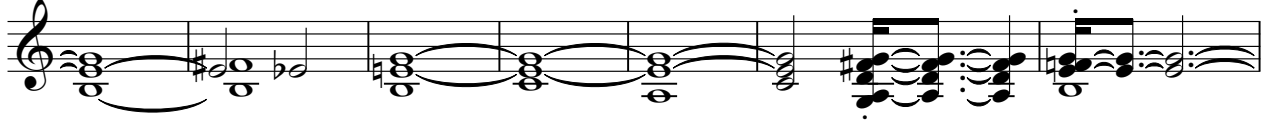

141

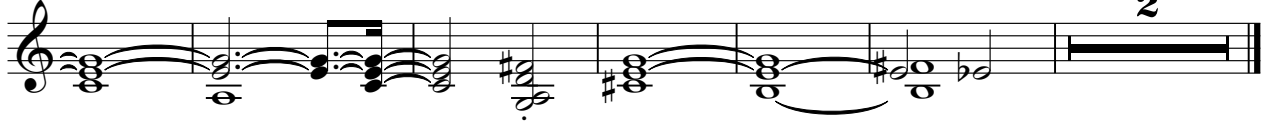

Syn str 1

Gold - Envole Moi 1

$\text{♩} = 120,000000$ $\text{♩} = 113,000732$

3

12

5

23

30

34

113 2

Syn bras 1

Gold - Envole Moi 1

$\text{♩} = 120,000700 = 113,000732$

12

15

17

15

34

36

38

40

42

44

46

V.S.

48 15

65

67

69

71

73

75

77

79

81

83

85

87

89

91

93

95

97

99

101

V.S.

123

125

127

129

131

133

135

137

139

141

V.S.

6

Syn bras 1

143

145

Gold - Envole Moi 1

Poly synt

$\text{♩} = 120,000000$ ~~120,000000~~ 113,000732

12

15

17

15

34

36

38

40

42

44

46

V.S.

48

50

15

66

68

70

72

74

76

78

80

7

88

90

92

94

96

98

100

102

104

106

V.S.

108

110

112

114

116

118

120

122

124

126

128

130

132

134

136

138

140

142

144

146

Gold - Envole Moi 1

Voice ohs

$\text{♩} = 120,000000$ $\text{♩} = 113,000732$

9

15

28

48

27

80

86

91

8

8

111

8

124

8

134

11

2