

Gold - Envole Moi 2

♩ = 113,002861
MELODIE

MELODIE

DRUMS

SAW WAVE

MUTED Gt

DISTO Gt

BASSE

SLAP BASS

EL PIANO

SYN.STRIN

SYN.STRIN

SYN.BRASS

POLYSYNTH

♩ = 113,002861
VOICE OOH

VOICE OOH

6

DRUMS

MUTED Gt

EL PIANO

SYN.STRIN

SYN.STRIN

VOICE OOH

10

DRUMS

MUTED Gt

EL PIANO

SYN.STRIN

SYN.STRIN

VOICE OOH

12

DRUMS

MUTED Gt

EL PIANO

SYN.STRIN

SYN.STRIN

VOICE OOH

14

DRUMS

SAW WAVE

MUTED Gt

BASSE

EL PIANO

SYN.BRASS

POLYSYNTH

VOICE OOH

16

DRUMS

SAW WAVE

MUTED Gt

BASSE

EL PIANO

SYN.BRASS

POLYSYNTH

MELODIE

DRUMS

SAW WAVE

MUTED Gt

DISTO Gt

BASSE

EL PIANO

SYN.STRIN

SYN.BRASS

POLYSYNTH

18

3

3

20

MELODIE

DRUMS

MUTED Gt

DISTO Gt

BASSE

EL PIANO

SYN.STRIN

22

MELODIE

DRUMS

MUTED Gt

DISTO Gt

BASSE

EL PIANO

SYN.STRIN

24

MELODIE

DRUMS

MUTED Gt

DISTO Gt

BASSE

EL PIANO

SYN.STRIN

26

MELODIE

DRUMS

MUTED Gt

DISTO Gt

BASSE

EL PIANO

SYN.STRIN

28

MELODIE

DRUMS

MUTED Gt

DISTO Gt

BASSE

EL PIANO

SYN.STRIN

30

MELODIE

DRUMS

MUTED Gt

DISTO Gt

BASSE

EL PIANO

SYN.STRIN

32

MELODIE

DRUMS

MUTED Gt

DISTO Gt

BASSE

EL PIANO

SYN.STRIN

34

MELODIE

DRUMS

SAW WAVE

MUTED Gt

DISTO Gt

BASSE

EL. PIANO

SYN. BRASS

POLYSYNTH

36

MELODIE

DRUMS

SAW WAVE

MUTED Gt

DISTO Gt

BASSE

EL. PIANO

SYN. BRASS

POLYSYNTH

38

MELODIE

DRUMS

DISTO Gt

BASSE

SLAP BASS

SYN.BRASS

POLYSYNTH

40

MELODIE

DRUMS

DISTO Gt

BASSE

SLAP BASS

SYN.BRASS

POLYSYNTH

42

MELODIE
DRUMS
DISTO Gt
BASSE
SLAP BASS
SYN.BRASS
POLYSYNTH

44

MELODIE
DRUMS
DISTO Gt
BASSE
SLAP BASS
SYN.BRASS
POLYSYNTH

46

MELODIE
DRUMS
DISTO Gt
BASSE
SYN.BRASS
POLYSYNTH
VOICE OOH

48

MELODIE
DRUMS
DISTO Gt
BASSE
EL PIANO
SYN.BRASS
POLYSYNTH
VOICE OOH

50

MELODIE

DRUMS

MUTED Gt

DISTO Gt

BASSE

EL PIANO

SYN.STRIN

52

MELODIE

DRUMS

MUTED Gt

DISTO Gt

BASSE

EL PIANO

SYN.STRIN

54

MELODIE

DRUMS

MUTED Gt

DISTO Gt

BASSE

EL PIANO

SYN.STRIN

56

MELODIE

DRUMS

MUTED Gt

DISTO Gt

BASSE

EL PIANO

SYN.STRIN

58

MELODIE

DRUMS

MUTED Gt

DISTO Gt

BASSE

EL PIANO

SYN.STRIN

60

MELODIE

DRUMS

MUTED Gt

DISTO Gt

BASSE

EL PIANO

SYN.STRIN

62

MELODIE

DRUMS

MUTED Gt

DISTO Gt

BASSE

EL PIANO

SYN.STRIN

64

MELODIE

DRUMS

SAW WAVE

MUTED Gt

DISTO Gt

BASSE

EL PIANO

SYN.STRIN

SYN.BRASS

POLYSYNTH

66

DRUMS

SAW WAVE

MUTED Gt

DISTO Gt

BASSE

EL PIANO

SYN.BRASS

POLYSYNTH

68

MELODIE

DRUMS

SAW WAVE

MUTED Gt

DISTO Gt

BASSE

EL. PIANO

SYN. BRASS

POLYSYNTH

70

MELODIE

DRUMS

DISTO Gt

BASSE

SLAP BASS

SYN.BRASS

POLYSYNTH

72

MELODIE

DRUMS

DISTO Gt

BASSE

SLAP BASS

SYN.BRASS

POLYSYNTH

74

MELODIE

DRUMS

DISTO Gt

BASSE

SLAP BASS

SYN.BRASS

POLYSYNTH

76

MELODIE

DRUMS

DISTO Gt

BASSE

SLAP BASS

SYN.BRASS

POLYSYNTH

VOICE OOH

78

MELODIE

DRUMS

DISTO Gt

BASSE

SYN.BRASS

POLYSYNTH

VOICE OOH

80

MELODIE

DRUMS

MUTED Gt

DISTO Gt

BASSE

SLAP BASS

EL PIANO

SYN.STRIN

SYN.BRASS

POLYSYNTH

VOICE OOH

82

DRUMS

MUTED Gt

DISTO Gt

BASSE

EL PIANO

SYN.STRIN

SYN.BRASS

VOICE OOH

84

DRUMS

MUTED Gt

DISTO Gt

BASSE

EL PIANO

SYN.STRIN

SYN.BRASS

VOICE OOH

86

DRUMS

MUTED Gt

DISTO Gt

BASSE

EL PIANO

SYN.STRIN

SYN.BRASS

VOICE OOH

88

DRUMS

SAW WAVE

MUTED Gt

DISTO Gt

BASSE

EL PIANO

SYN.BRASS

POLYSYNTH

VOICE OOH

90

MELODIE

DRUMS

SAW WAVE

MUTED Gt

DISTO Gt

BASSE

EL PIANO

SYN.BRASS

POLYSYNTH

VOICE OOH

92

MELODIE

DRUMS

DISTO Gt

BASSE

SLAP BASS

SYN.STRIN

SYN.BRASS

POLYSYNTH

94

MELODIE

DRUMS

DISTO Gt

BASSE

SLAP BASS

SYN.STRIN

SYN.BRASS

POLYSYNTH

96

MELODIE

DRUMS

DISTO Gt

BASSE

SLAP BASS

SYN.STRIN

SYN.BRASS

POLYSYNTH

98

MELODIE

DRUMS

DISTO Gt

BASSE

SLAP BASS

SYN.STRIN

SYN.BRASS

POLYSYNTH

100

MELODIE

DRUMS

DISTO Gt

BASSE

SYN.STRIN

SYN.BRASS

POLYSYNTH

VOICE OOH

102

MELODIE

DRUMS

DISTO Gt

BASSE

SLAP BASS

SYN.STRIN

SYN.BRASS

POLYSYNTH

VOICE OOH

104

MELODIE

DRUMS

DISTO Gt

BASSE

SLAP BASS

SYN.STRIN

SYN.BRASS

POLYSYNTH

106

MELODIE

DRUMS

DISTO Gt

BASSE

SLAP BASS

SYN.STRIN

SYN.BRASS

POLYSYNTH

108

MELODIE

DRUMS

DISTO Gt

BASSE

SLAP BASS

SYN.STRIN

SYN.BRASS

POLYSYNTH

35

110

MELODIE

DRUMS

DISTO Gt

BASSE

SLAP BASS

SYN.STRIN

SYN.BRASS

POLYSYNTH

VOICE OOH

112

MELODIE

DRUMS

DISTO Gt

BASSE

SLAP BASS

SYN.STRIN

SYN.BRASS

POLYSYNTH

VOICE OOH

114

MELODIE
DRUMS
DISTO Gt
BASSE
SLAP BASS
SYN.STRIN
SYN.BRASS
POLYSYNTH

116

MELODIE
DRUMS
DISTO Gt
BASSE
SLAP BASS
SYN.STRIN
SYN.BRASS
POLYSYNTH

118

MELODIE

DRUMS

DISTO Gt

BASSE

SLAP BASS

SYN.STRIN

SYN.BRASS

POLYSYNTH

120

MELODIE

DRUMS

DISTO Gt

BASSE

SLAP BASS

SYN.STRIN

SYN.BRASS

POLYSYNTH

122

MELODIE

DRUMS

DISTO Gt

BASSE

SYN.STRIN

SYN.BRASS

POLYSYNTH

VOICE OOH

124

MELODIE

DRUMS

DISTO Gt

BASSE

SYN.STRIN

SYN.BRASS

POLYSYNTH

VOICE OOH

126

MELODIE

DRUMS

DISTO Gt

BASSE

SLAP BASS

SYN.STRIN

SYN.BRASS

POLYSYNTH

128

DRUMS

DISTO Gt

BASSE

SLAP BASS

SYN.STRIN

SYN.BRASS

POLYSYNTH

130

DRUMS

DISTO Gt

BASSE

SLAP BASS

SYN.STRIN

SYN.BRASS

POLYSYNTH

132

MELODIE

DRUMS

DISTO Gt

BASSE

SLAP BASS

SYN.STRIN

SYN.BRASS

POLYSYNTH

VOICE OOH

134

MELODIE

DRUMS

DISTO Gt

BASSE

SLAP BASS

SYN.STRIN

SYN.BRASS

POLYSYNTH

VOICE OOH

136

DRUMS

DISTO Gt

BASSE

SLAP BASS

SYN.STRIN

SYN.BRASS

POLYSYNTH

138

DRUMS

DISTO Gt

BASSE

SLAP BASS

SYN.STRIN

SYN.BRASS

POLYSYNTH

140

DRUMS

DISTO Gt

BASSE

SLAP BASS

SYN.STRIN

SYN.BRASS

POLYSYNTH

142

DRUMS

DISTO Gt

BASSE

SLAP BASS

SYN.STRIN

SYN.BRASS

POLYSYNTH

144

DRUMS

DISTO Gt

BASSE

SLAP BASS

SYN.STRIN

SYN.BRASS

POLYSYNTH

Gold - Envole Moi 2

MELODIE

♩ = 113,002861

MELODIE 17

V.S.

54

57

61

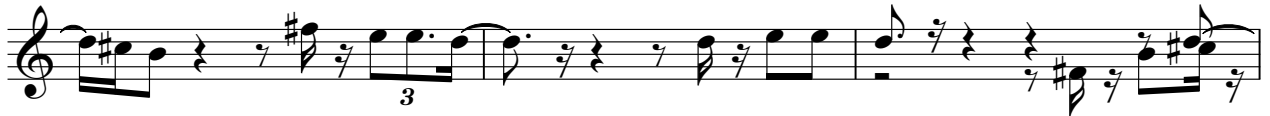

64

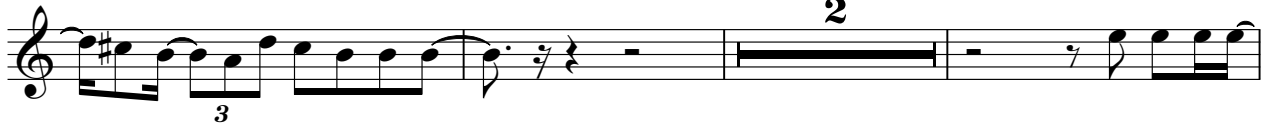

69

72

75

79

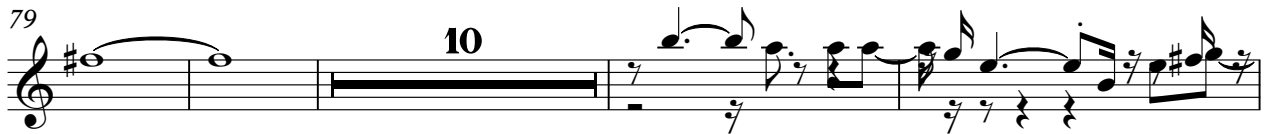

93

96

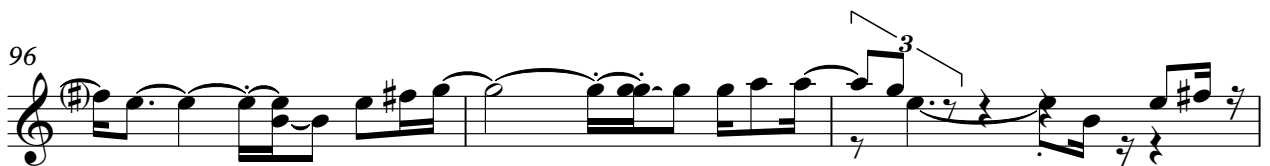

MELODIE

99

103

106

109

113

117

120

124

128

Gold - Envole Moi 2

DRUMS

♩ = 113,002861
DRUMS

4/4

5

9

12

15

19

23

27

31

34

V.S.

DRUMS

36

38

40

42

44

46

48

50

52

54

DRUMS

56

58

60

62

64

66

68

70

72

74

V.S.

DRUMS

98

100

102

104

106

108

110

112

114

116

V.S.

118

120

122

124

126

128

130

132

134

136

DRUMS

138

140

142

144

146

SAW WAVE

Gold - Envole Moi 2

♩ = 113,002861
SAW WAVE **13**

19

15

38

27

69

19

90

55 **2**

Gold - Envole Moi 2

MUTED Gt

♩ = 113,002861
MUTED Gt

8

10

12

14

16

18

20

22

24

26

V.S.

28

30

32

34

36

38

12

51

53

55

57

59

61

63

65

67

69

82

84

86

88

V.S.

4

MUTED Gt

90

92

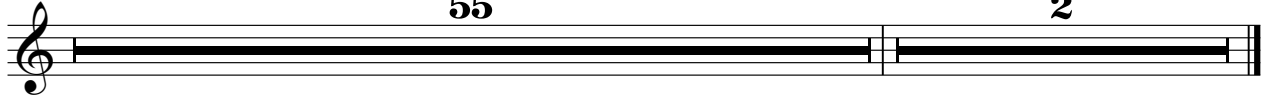

DISTO Gt

Gold - Envole Moi 2

♩ = 113,002861
DISTO Gt

18

20

22

24

26

29

32

38

47

51

V.S.

89

98

107

116

125

134

141

Gold - Envole Moi 2

BASSE

♩ = 113,002861
BASSE

13

15

17

19

21

23

25

27

29

31

V.S.

33

36

39

42

45

48

50

52

54

56

58

60

62

64

67

70

73

76

79

81

V.S.

83

85

87

90

93

96

99

102

105

108

111

114

117

120

123

127

130

133

136

139

V.S.

6

BASSE

142

145

Gold - Envole Moi 2

SLAP BASS

♩ = 113,002861
SLAP BASS

38

42

46

24

73

3

80

12

96

2

102

107

2

113

118

4

SLAP BASS

126

130

137

141

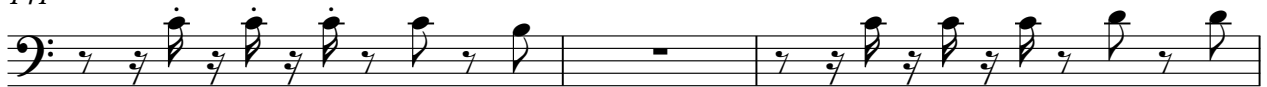

144

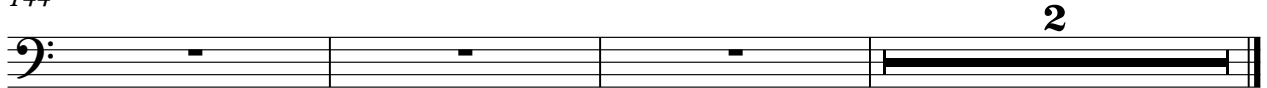

EL PIANO

Gold - Envole Moi 2

♩ = 113,002861

EL PIANO 8

12

17

22

26

30

V.S.

34

11

49

54

58

62

66

11

81

86

90

Gold - Envole Moi 2

SYN.STRIN

♩ = 113,002861
SYN.STRIN

4

12

36

55

61

16

82

4

94

100

107

114

121

V.S.

2

SYN.STRIN

128

134

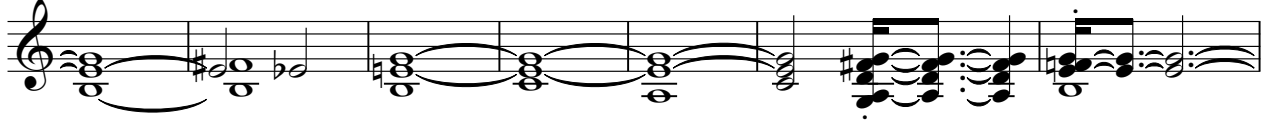

141

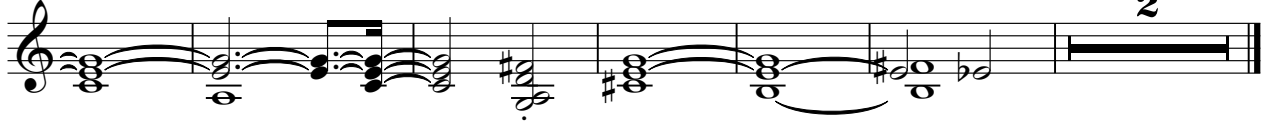

SYN.STRIN

Gold - Envole Moi 2

♩ = 113,002861

SYN.STRIN

4

13

5

24

30

34

113

2

48 15

65

67

69

71

73

75

77

79

81

83

85

87

89

91

93

95

97

99

101

V.S.

6

SYN.BRASS

143

145

2

POLYSYNTH

48

50

15

66

68

70

72

74

76

78

80

7

88

90

92

94

96

98

100

102

104

106

V.S.

POLYSYNTH

108

110

112

114

116

118

120

122

124

126

128

130

132

134

136

138

140

142

144

146

VOICE OOH

Gold - Envole Moi 2

♩ = 113,002861

VOICE OOH

10

16 30

50 27

82

88 8

101 8

114 8 8

133 11 2