

Gold - Il Changeait La Vie 1

♩ = 120,000000 ♩ = 138,999893

Sax 8
Drums 10
Piano 1
GuitSat6
GuitEle3
Basse 2
PianoEl9
Synthe 7
Nappes 5
Melodie4

Drums 10
Piano 1
Basse 2
Synthe 7
Nappes 5

2

15

Drums 10

Piano 1

GuitSat6

Basse 2

Synthe 7

Nappes 5

Melodie4

18

Drums 10

Piano 1

GuitEle3

Basse 2

Melodie4

22

Drums 10

Piano 1

GuitEle3

Basse 2

Melodie4

Drums 10

Piano 1

GuitEle3

Basse 2

Nappes 5

Melodie4

Drums 10

Piano 1

GuitEle3

Basse 2

Nappes 5

Melodie4

Drums 10

Piano 1

GuitSat6

GuitEle3

Basse 2

Nappes 5

Melodie4

36 5

Drums 10

Piano 1

GuitSat6

Basse 2

PianoEl9

Synthe 7

Nappes 5

Melodie4

39

Drums 10

Piano 1

GuitSat6

Basse 2

PianoEl9

Synthe 7

Nappes 5

42

Drums 10

Piano 1

GuitSat6

GuitEle3

Basse 2

PianoEl9

Synthe 7

Nappes 5

Melodie4

45

Drums 10

Piano 1

GuitEle3

Basse 2

Melodie4

48

Drums 10

Piano 1

GuitEle3

Basse 2

Melodie4

- Piano 1:** Provides harmonic accompaniment with chords and melodic lines.
- GuitEle3:** Plays a driving bass line with triplets and sextuplets.
- Basse 2:** Provides a steady bass line with occasional melodic accents.
- Nappes 5:** Plays sustained chords, primarily in the lower register.
- GuitSat6:** Remains silent throughout the score.

Measure 59 marks the beginning of a new section where the piano and guitar parts feature long, sustained chords, while the drums and bass continue their rhythmic patterns.

67 3 3 3 3 3 3 9

Drums 10

Piano 1

GuitSat6

Basse 2

PianoEl9

Synthe 7

Nappes 5

70 3 3 3 3 3 3

Drums 10

Piano 1

GuitSat6

Basse 2

PianoEl9

Synthe 7

Nappes 5

80

Drums 10

Piano 1

GuitSat6

Basse 2

PianoEl9

Synthe 7

Nappes 5

Melodie4

84

Sax 8

Drums 10

Piano 1

Melodie4

88

Sax 8

Drums 10

Piano 1

GuitSat6

Basse 2

Synthe 7

Nappes 5

Melodie4

92

Drums 10

Piano 1

GuitSat6

Basse 2

Synthe 7

Nappes 5

Melodie4

96

Drums 10

Piano 1

GuitSat6

Basse 2

Synthe 7

Nappes 5

Melodie4

100

Drums 10

Piano 1

GuitSat6

Basse 2

Synthe 7

Nappes 5

Melodie4

102

Drums 10

Basse 2

Synthe 7

Melodie4

107

Drums 10

Basse 2

Synthe 7

Melodie 4

110

Sax 8

Drums 10

Piano 1

GuitSat 6

Basse 2

PianoEl9

Synthe 7

Nappes 5

Melodie 4

113

Sax 8

Drums 10

Piano 1

GuitSat6

Basse 2

PianoEl9

Synthe 7

Nappes 5

Melodie4

116

Sax 8

Drums 10

Piano 1

GuitSat6

Basse 2

PianoEl9

Synthe 7

Nappes 5

Melodie4

119

121

124

Sax 8
Drums 10
Piano 1
GuitSat6
Basse 2
PianoEl9
Synthe 7
Nappes 5

127

Sax 8
Drums 10
Piano 1
GuitSat6
Basse 2
PianoEl9
Synthe 7
Nappes 5

130

Sax 8
Drums 10
Piano 1
GuitSat6
Basse 2
PianoEl9
Synthe 7
Nappes 5

133

Sax 8
Drums 10
Piano 1
GuitSat6
Basse 2
PianoEl9
Synthe 7
Nappes 5

137

Drums 10
Piano 1
GuitSat6
Basse 2
PianoEl9
Synthe 7
Nappes 5

140

Drums 10
Piano 1
GuitSat6
Basse 2
PianoEl9
Synthe 7
Nappes 5

Drums 10

Gold - Il Changeait La Vie 1

♩ = 120,000000 38,999893

V.S.

Drums 10

Drums 10

58

60

61

62

65

68

71

74

77

80

V.S.

Drums 10

83

86

89

92

95

98

100

101

103

107

Drums 10

109

111

113

115

117

119

120

121

123

125

V.S.

6

Drums 10

127

129

131

133

137

141

♩ = 120,000000 ♩ = 138,999893

39

45

54

62

67

74

83

91

95

100

113

118

126

131

136

139

♩ = 120,000000 ♩ = 138,999893

8

16 17

40 17

64

73

81 10

94

100 8

115 4

126

134

138

$\text{♩} = 120,000000 = 138,999893$

16

19

21

23

25

27

30

32

10

2

GuitEle3

44

3 3

46

3 3

48

3 3

50

3 3

52

3 3 3

55

3 3 3

58

3 83

Basse 2

Gold - Il Changeait La Vie 1

♩ = 120,000000 ♩ = 138,999893

3

8

12

17

22

27

32

38

43

48

V.S.

53

58

64

69

75

81

93

97

103

111

116

121

129

134

138

♩ = 120,000000 ♩ = 138,999893

34

37

39

41

43 18

63

65

68

71

73

V.S.

75

78

81

29

112

114

116

119

121

123

125

127

129

131

133

135

138

140

♩ = 120,000000 ♩ = 138,999893

Synthe 7

62

65

68

70

72

74

77

79

91

95

10

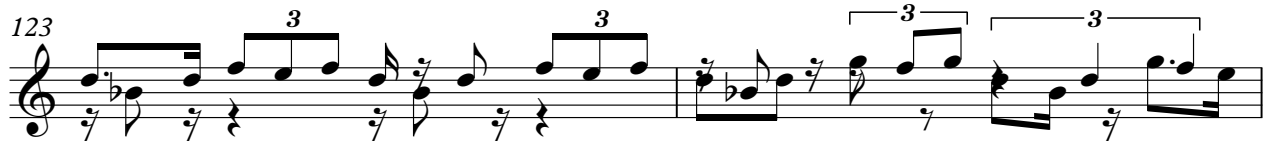

4

Synthe 7

132

3 3 3 3 3 4

138

3 3 3 3 3 3

140

3 3 3 6

♩ = 120,000000 ♩ = 138,999893

4

12

26

35

44

59

68

76

10

91

95

101

116

127

135

139

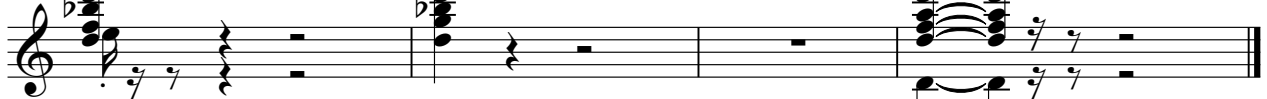

♩ = 120,000000 138,999893

15

19

23

27

30

35

6

44

48

51

55

V.S.

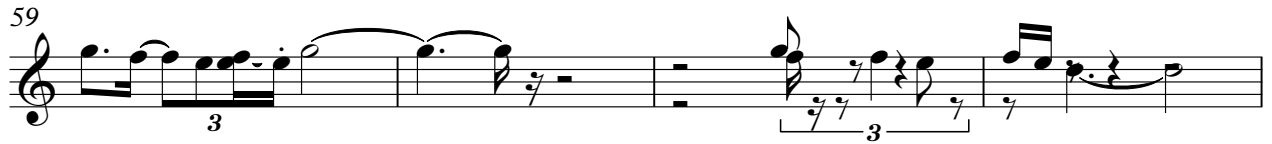

119

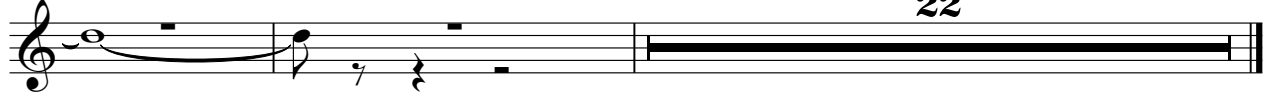

22