

Gold - Il Changeait La Vie

♩ = 120,000000 ♩ = 139,000214

Sax 8
Drums 10
Piano 1
GuitSat6
GuitEle3
Basse 2
PianoEl9
Synthe 7
Nappes 5
Melodie4

Drums 10
Piano 1
Basse 2
Synthe 7
Nappes 5

2

15

Drums 10

Piano 1

GuitSat6

Basse 2

Synthe 7

Nappes 5

Melodie4

18

Drums 10

Piano 1

GuitEle3

Basse 2

Melodie4

22

Drums 10

Piano 1

GuitEle3

Basse 2

Melodie4

Drums 10

Piano 1

GuitEle3

Basse 2

Nappes 5

Melodie4

Drums 10

Piano 1

GuitEle3

Basse 2

Nappes 5

Melodie4

Drums 10

Piano 1

GuitSat6

GuitEle3

Basse 2

Nappes 5

Melodie4

36 5

Drums 10

Piano 1

GuitSat6

Basse 2

PianoEl9

Synthe 7

Nappes 5

Melodie4

39

Drums 10

Piano 1

GuitSat6

Basse 2

PianoEl9

Synthe 7

Nappes 5

42

Drums 10

Piano 1

GuitSat6

GuitEle3

Basse 2

PianoEl9

Synthe 7

Nappes 5

Melodie4

45

Drums 10

Piano 1

GuitEle3

Basse 2

Melodie4

48

Drums 10

Piano 1

GuitEle3

Basse 2

Melodie4

This musical score is divided into three systems, each starting with a double bar line. The instruments and their parts are as follows:

- Piano 1:** Provides harmonic accompaniment with chords and melodic lines.
- GuitEle3:** Plays a rhythmic pattern with triplets and sextuplets.
- Basse 2:** Provides a steady bass line.
- Nappes 5:** Plays sustained chords.
- Melodie4:** Features a melodic line with triplets and sextuplets.

67 9

Drums 10

Piano 1

GuitSat6

Basse 2

PianoEl9

Synthe 7

Nappes 5

70

Drums 10

Piano 1

GuitSat6

Basse 2

PianoEl9

Synthe 7

Nappes 5

80

Drums 10

Piano 1

GuitSat6

Basse 2

PianoEl9

Synthe 7

Nappes 5

Melodie4

3

6

6

6

6

6

6

11

84

Sax 8

Drums 10

Piano 1

Melodie4

6

6

6

6

6

6

88

Sax 8

Drums 10

Piano 1

GuitSat6

Basse 2

Synthe 7

Nappes 5

Melodie4

92

Drums 10

Piano 1

GuitSat6

Basse 2

Synthe 7

Nappes 5

Melodie4

96

Drums 10

Piano 1

GuitSat6

Basse 2

Synthe 7

Nappes 5

Melodie4

100

Drums 10

Piano 1

GuitSat6

Basse 2

Synthe 7

Nappes 5

Melodie4

102

Drums 10

Basse 2

Synthe 7

Melodie4

107

Drums 10

Basse 2

Synthe 7

Melodie 4

110

Sax 8

Drums 10

Piano 1

GuitSat 6

Basse 2

PianoEl9

Synthe 7

Nappes 5

Melodie 4

113

Sax 8

Drums 10

Piano 1

GuitSat6

Basse 2

PianoEl9

Synthe 7

Nappes 5

Melodie4

116

Sax 8

Drums 10

Piano 1

GuitSat6

Basse 2

PianoEl9

Synthe 7

Nappes 5

Melodie4

Detailed description of the musical score: The score is arranged in a grand staff format with ten staves. The instruments are: Saxophone (Sax 8), Drums (Drums 10), Piano (Piano 1), Guitar/Satellite (GuitSat6), Bass (Basse 2), Piano/El (PianoEl9), Synth (Synthe 7), Nappes (Nappes 5), and Melodie (Melodie4). The score is divided into two systems. The first system covers measures 113-115, and the second system covers measures 116-118. The key signature has one sharp (F#). The time signature is 4/4. The Saxophone part features a melodic line with eighth and sixteenth notes, including triplets and sixteenth-note runs. The Drums part provides a steady rhythmic accompaniment with a mix of eighth and sixteenth notes. The Piano part consists of block chords and moving bass lines. The Guitar/Satellite part plays sustained chords. The Bass part has a simple, rhythmic line. The Piano/El part features a complex melodic line with many triplets and sixteenth-note patterns. The Synth part plays block chords and moving lines. The Nappes part has sustained chords. The Melodie part has a simple melodic line with some triplets.

119

Sax 8
Drums 10
Piano 1
GuitSat6
Basse 2
PianoEl9
Synthe 7
Nappes 5
Melodie4

121

Sax 8
Drums 10
Piano 1
GuitSat6
Basse 2
PianoEl9
Synthe 7
Nappes 5

124

Sax 8
Drums 10
Piano 1
Guit/Sat 6
Basse 2
PianoEl 9
Synthe 7
Nappes 5

127

Sax 8
Drums 10
Piano 1
Guit/Sat 6
Basse 2
PianoEl 9
Synthe 7
Nappes 5

130

Sax 8
Drums 10
Piano 1
GuitSat6
Basse 2
PianoEl9
Synthe 7
Nappes 5

133

Sax 8
Drums 10
Piano 1
GuitSat6
Basse 2
PianoEl9
Synthe 7
Nappes 5

137

Drums 10
Piano 1
GuitSat6
Basse 2
PianoEl9
Synthe 7
Nappes 5

140

Drums 10
Piano 1
GuitSat6
Basse 2
PianoEl9
Synthe 7
Nappes 5

Gold - Il Changeait La Vie

$\text{♩} = 120, 00000009, 000214$

84

88

112

115

118

121

124

127

130

133

8

Detailed description of the musical score: The score is written in treble clef with a key signature of two sharps (D major). It consists of ten staves of music. The first staff (measures 84-87) begins with a whole rest, followed by a melodic line starting at measure 88. The second staff (measures 88-111) continues the melody with a long note in measure 88. The third staff (measures 112-114) shows a more active melodic line. The fourth staff (measures 115-117) continues with eighth notes and sixteenth notes. The fifth staff (measures 118-120) features a melodic line with some grace notes. The sixth staff (measures 121-123) includes a triplet of eighth notes and other rhythmic patterns. The seventh staff (measures 124-126) has sixteenth-note runs and a triplet. The eighth staff (measures 127-129) continues with complex rhythmic patterns and triplets. The ninth staff (measures 130-132) features a melodic line with a triplet and other rhythmic figures. The tenth staff (measures 133-135) concludes with a melodic line and a final measure with a whole rest.

Gold - Il Changeait La Vie

Drums 10

♩ = 120,000000 39,000214

V.S.

Drums 10

Drums 10

58

60

61

62

65

68

71

74

77

80

V.S.

Drums 10

83

86

89

92

95

98

100

101

103

107

Drums 10

109

111

113

115

117

119

120

121

123

125

6

Drums 10

127

129

131

133

137

141

Gold - Il Changeait La Vie

Piano 1

♩ = 120,000000 ♩ = 139,000214

V.S.

39

45

54

62

67

74

83

91

95

100

113

118

126

131

136

139

♩ = 120,000000 ♩ = 139,000214

8

16

17

40

17

64

73

81

10

94

100

8

115

4

126

134

138

♩ = 120,000000 = 139,000214

16

3

19

3 3

21

3 3

23

3 3 3

25

3 3

27

3 3 3

30

3 3

32

3 10

2

GuitEle3

44

3 3

46

3 3

48

3 3

50

3 3

52

3 3 3

55

3 3 3

58

3 83

Gold - Il Changeait La Vie

Basse 2

♩ = 120,000000 ♩ = 139,000214

3

8

12

17

22

27

32

38

43

48

V.S.

53

58

64

69

75

81

93

97

103

111

116

121

129

134

138

♩ = 120,000000 ♩ = 139,000214

34

37

39

41

43 18

63

65

68

71

73

V.S.

75

6 3

78

3 3 3 3

81

29

3 3

112

3 3 3 3 3

114

3 3 3

116

3 3 3 6 3

119

3 3 3

121

3 3 3

123

3 3 3

125

127

129

131

133

135

138

140

♩ = 120,000000 ♩ = 139,000214

5

8

11

13

16 18

36

39

42 18

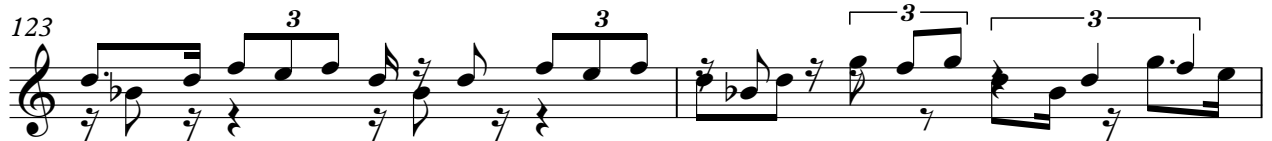

4

Synthe 7

132

4

138

3

140

6

♩ = 120,000000 ♩ = 139,000214

4

12

26

35

44

59

68

76

10

91

95

101

116

127

135

139

Gold - Il Changeait La Vie

Melodie4

$\text{♩} = 120,000000 \text{ } \text{♩} = 139,000214$

15

19

23

27

30

35

6

44

48

51

55

V.S.

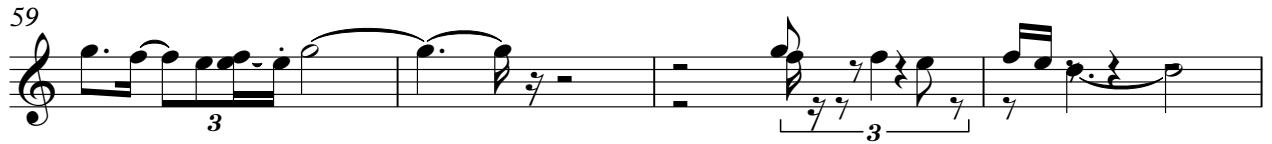

119

22

