

Gold - Il Suffira D`Un Signe

♩ = 120,000000

Remixed

Remixed

Remixed

Remixed

Remixed

Remixed

Remixed

3

Remixed

Remixed

Remixed

Remixed

5

Remixed

Remixed

Remixed

Remixed

Remixed

7

Remixed

Remixed

Remixed

Remixed

Remixed

9

Remixed

Remixed

Remixed

Remixed

Remixed

11

Remixed

Remixed

Remixed

Remixed

Remixed

13

Remixed

Remixed

Remixed

Remixed

Remixed

15

Remixed

Remixed

Remixed

Remixed

Remixed

17

Remixed

Remixed

Remixed

Remixed

Remixed

Remixed

19

Remixed

Remixed

Remixed

Remixed

Remixed

Remixed

21

Remixed

Remixed

Remixed

Remixed

Remixed

Remixed

23

Remixed

Remixed

Remixed

Remixed

Remixed

Remixed

25

Remixed

Remixed

Remixed

Remixed

Remixed

Remixed

27

Remixed

Remixed

Remixed

Remixed

Remixed

Remixed

29

Remixed

Remixed

Remixed

Remixed

Remixed

Remixed

Remixed

31

Remixed

Remixed

Remixed

Remixed

Remixed

Remixed

Remixed

33

Remixed

Remixed

Remixed

Remixed

Remixed

Remixed

Remixed

35

Remixed

Remixed

Remixed

Remixed

Remixed

Remixed

Remixed

37

Remixed

39

Remixed

41

Remixed

Remixed

Remixed

Remixed

Remixed

Remixed

44

Remixed

Remixed

Remixed

Remixed

Remixed

Remixed

47

Remixed

Remixed

Remixed

Remixed

Remixed

Remixed

50

Remixed

Remixed

Remixed

Remixed

Remixed

Remixed

52

Remixed

Remixed

Remixed

Remixed

Remixed

Remixed

54

Remixed

Remixed

Remixed

Remixed

Remixed

Remixed

56

Remixed

Remixed

Remixed

Remixed

Remixed

Remixed

Remixed

58

Remixed

Remixed

Remixed

Remixed

Remixed

Remixed

Remixed

60

Remixed

Remixed

Remixed

Remixed

Remixed

Remixed

Remixed

62

Remixed

Remixed

Remixed

Remixed

Remixed

Remixed

Remixed

64

Remixed

Remixed

Remixed

Remixed

Remixed

Remixed

Remixed

Remixed

66

Remixed

Remixed

Remixed

Remixed

Remixed

Remixed

Remixed

Remixed

68

Remixed

Remixed

Remixed

Remixed

Remixed

Remixed

Remixed

Remixed

70

Remixed

Remixed

Remixed

Remixed

Remixed

Remixed

Remixed

Remixed

72

Remixed

Remixed

Remixed

Remixed

Remixed

Remixed

Remixed

74

Remixed

Remixed

Remixed

Remixed

Remixed

Remixed

Remixed

76

Remixed

Remixed

Remixed

Remixed

Remixed

Remixed

Remixed

78

Remixed

Remixed

Remixed

Remixed

Remixed

Remixed

Remixed

80

Remixed

Remixed

Remixed

Remixed

Remixed

Remixed

Remixed

82

Remixed

Remixed

Remixed

Remixed

Remixed

Remixed

Remixed

84

Remixed

Remixed

Remixed

Remixed

Remixed

Remixed

87

Remixed

Remixed

Remixed

Remixed

Remixed

Remixed

90

Remixed

Remixed

Remixed

Remixed

Remixed

Remixed

Remixed

Remixed

93

Remixed

Remixed

Remixed

Remixed

Remixed

Remixed

Remixed

95

Remixed

Remixed

Remixed

Remixed

Remixed

Remixed

97

Remixed

Remixed

Remixed

Remixed

Remixed

Remixed

99

Remixed

Remixed

Remixed

Remixed

Remixed

Remixed

Remixed

Remixed

101

Remixed

Remixed

Remixed

Remixed

Remixed

Remixed

Remixed

Remixed

103

Remixed

Remixed

Remixed

Remixed

Remixed

Remixed

Remixed

105

Remixed

Remixed

Remixed

Remixed

Remixed

Remixed

Remixed

107

Remixed

Remixed

Remixed

Remixed

Remixed

Remixed

Remixed

Remixed

Remixed

Remixed

109

Remixed

Remixed

Remixed

Remixed

Remixed

Remixed

Remixed

Remixed

Remixed

Remixed

111

Remixed

Remixed

Remixed

Remixed

Remixed

Remixed

Remixed

113

Remixed

Remixed

Remixed

Remixed

Remixed

Remixed

Remixed

115

Remixed

Remixed

Remixed

Remixed

Remixed

Remixed

Remixed

117

Remixed

Remixed

Remixed

Remixed

Remixed

Remixed

Remixed

119

Remixed

Remixed

Remixed

Remixed

Remixed

Remixed

Remixed

121

Remixed

Remixed

Remixed

Remixed

Remixed

Remixed

Remixed

123

Remixed

Remixed

Remixed

Remixed

Remixed

Remixed

Remixed

Remixed

Remixed

125

Remixed

Remixed

Remixed

Remixed

Remixed

Remixed

Remixed

Remixed

Remixed

127

Remixed

Remixed

Remixed

Remixed

Remixed

Remixed

Remixed

Remixed

129

Remixed

Remixed

Remixed

Remixed

Remixed

Remixed

Remixed

Remixed

131

Remixed

Remixed

Remixed

Remixed

Remixed

Remixed

Remixed

Remixed

133

Remixed

Remixed

Remixed

Remixed

Remixed

Remixed

Remixed

Remixed

135

Remixed

Remixed

Remixed

Remixed

Remixed

Remixed

Remixed

Remixed

Remixed

137

139

Remixed

Remixed

Remixed

Remixed

Remixed

Remixed

Remixed

Remixed

Remixed

141

Remixed

Remixed

Remixed

Remixed

Remixed

Remixed

Remixed

Remixed

Remixed

143

Remixed

Remixed

Remixed

Remixed

Remixed

Remixed

Remixed

Remixed

145

Remixed

Remixed

Remixed

Remixed

Remixed

Remixed

Remixed

147

Remixed

149

Remixed

151

Remixed

Remixed

Remixed

Remixed

Remixed

Remixed

Remixed

Remixed

Remixed

Remixed

Remixed

Remixed

Remixed

Remixed

Remixed

Remixed

Remixed

155

Remixed

Remixed

Remixed

Remixed

Remixed

Remixed

Remixed

Remixed

Remixed

157

Remixed

Remixed

Remixed

Remixed

Remixed

Remixed

Remixed

Remixed

Remixed

159

Remixed

Remixed

Remixed

Remixed

Remixed

Remixed

Remixed

Remixed

Remixed

161

Remixed

Remixed

Remixed

Remixed

Remixed

Remixed

Remixed

Remixed

Remixed

163

Remixed

165

Remixed

167

Remixed

Remixed

Remixed

Remixed

Remixed

Remixed

Remixed

Remixed

Remixed

169

Remixed

Remixed

Remixed

Remixed

Remixed

Remixed

Remixed

Remixed

Remixed

171

Remixed

Remixed

Remixed

Remixed

Remixed

Remixed

Remixed

Remixed

Remixed

175

Remixed

Remixed

Remixed

Remixed

Remixed

Remixed

Remixed

Remixed

Remixed

177

Remixed

Remixed

Remixed

Remixed

Remixed

Remixed

Remixed

Remixed

Remixed

179

Remixed

Remixed

Remixed

Remixed

Remixed

Remixed

Remixed

Remixed

Remixed

181

183

185

Remixed

Remixed

Remixed

Remixed

Remixed

Remixed

Remixed

Remixed

Remixed

Remixed

Gold - Il Suffira D`Un Signe

♩ = 120,000000

4

9

14

19

25

30

35

40

43

2

48

53

58

64

69

74

80

85

89

95

152

157

162

167

171

175

180

183

Gold - Il Suffira D`Un Signe

Remixed

♩ = 120,000000

7

13

19

24

28

32

36

39

42

V.S.

46

51

57

63

67

71

75

79

83

87

92

98

104

109

113

117

121

125

128

131

V.S.

134

137

140

143

146

149

152

155

158

161

164

167

170

173

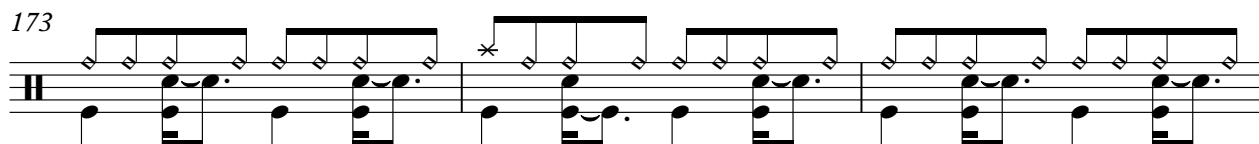

176

179

182

184

♩ = 120,000000

29

32

35

38 8 9

57

59

61

63

65

67

69

71

73

75

77

79

81

99

103

107

113 **3**

118

121

123

125

127

129

131

133

135

V.S.

137

139

141

143

145

147

149

151

153

155

V.S.

177

179

181

183

185

Gold - Il Suffira D`Un Signe

Remixed

♩ = 120,000000

4

6

8

10

12

14

16

18

20

V.S.

46

49

51

53

55

57

59

61

63

65

V.S.

67

69

71

73

75

77

79

81

84

88

92

94

96

98

100

102

104

106

108

110

132

134

136

138

140

142

144

146

148

150

V.S.

172

174

176

178

180

182

184

Gold - Il Suffira D`Un Signe

Remixed

♩ = 120,000000

4

7

10

13

16

19

22

25

28

V.S.

31

34

37

41

46

50

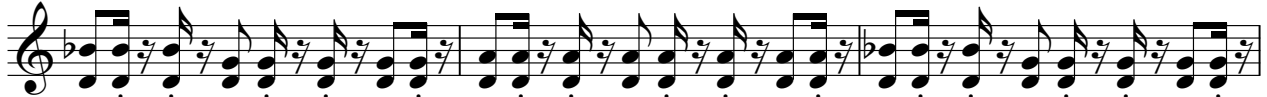

53

56

59

62

V.S.

99

102

105

108

111

114

117

120

123

126

129

132

135

138

141

144

147

150

153

156

V.S.

159

162

165

168

171

174

177

180

183

185

♩ = 120,000000

5

9

13

17

21

24

28

32

36

V.S.

40

44

49

53

57

61

65

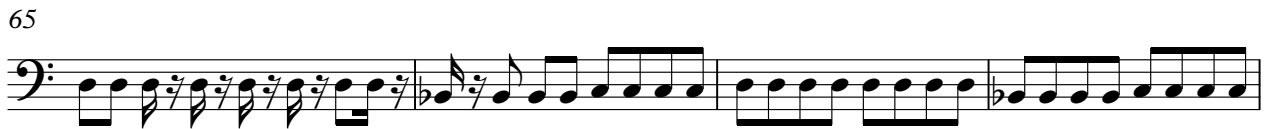

69

73

77

81

85

89

94

98

102

106

110

114

118

122

126

130

134

138

142

146

150

154

158

162

166

170

174

178

182

184

Remixed

Gold - Il Suffira D`Un Signe

♩ = 120,000000

91

96

103

111

118

126

134

141

148

156

V.S.

163

171

178

183

Remixed

Gold - Il Suffira D`Un Signe

♩ = 120,000000

21

26

33

39

43

50

V.S.

57

65

72

79

84

89

126

133

141

148

156

163

170

177

V.S.

182

2

2