

Gold - Je Te Donne

0.0"
1.1,00
Intro

9.7"
6.1,00
Couplet 1

♩ = 123,999992

Batterie

Piano

Guitare Acc.

Voix Jones

Suivi Paroles

7

Batterie

Piano

Guitare Acc.

Voix Jones

Suivi Paroles

13

Voix Goldman

Batterie

Piano

Guitare Acc.

Voix Jones

Suivi Paroles

19

Voix Goldman

Batterie

Piano

Guitare Acc.

Basse

Nappe

Voix Jones

Suivi Paroles

24

Voix Goldman

Batterie

Piano

Guitare Acc.

Basse

Nappe

Voix Jones

Suivi Paroles

29

Voix Goldman

Batterie

Piano

Guitare Acc.

Basse

Nappe

Voix Jones

Suivi Paroles

34

Voix Goldman

Batterie

Piano

Guitare Acc.

Basse

Voix Jones

Suivi Paroles

40

Voix Goldman

Batterie

Piano

Guitare Acc.

Basse

Suivi Paroles

1'36.5"
49.1.00
Refrain 2

46

Voix Goldman

Batterie

Piano

Guitare Acc.

Basse

Choeurs

Nappe

Voix Jones

Suivi Paroles

51

Voix Goldman

Batterie

Piano

Guitare Acc.

Basse

Choeurs

Nappe

Voix Jones

Suivi Paroles

56

Voix Goldman

Batterie

Piano

Guitare Acc.

Guitare saturée

Basse

Choeurs

Nappe

Voix Jones

Suivi Paroles

61

Batterie

Piano

Guitare Acc.

Guitare saturée

Guitare 2 sat.

Basse

Nappe

67 7

Batterie

Piano

Guitare Acc.

Guitare 2 sat.

Basse

Nappe

2'29.2"
75.1.00
break

72

Voix Goldman

Batterie

Piano

Guitare Acc.

Guitare 2 sat.

Basse

Choeurs

Nappe

Suivi Paroles

2'37,0"
79,1,00
Pont

♩ = 142,000076

77

Voix Goldman

Batterie

Piano

Guitare Acc.

Guitare saturée

Basse

Choeurs

Nappe

Voix Jones

Suivi Paroles

♩ = 142,000076

83

Voix Goldman

Batterie

Guitare saturée

Basse

Voix Jones

Suivi Paroles

89

Voix Goldman

Batterie

Guitare saturée

Basse

Choeurs

Voix Jones

Suivi Paroles

3'04.1"
95.1,00
Fine

95

Voix Goldman

Batterie

Piano

Guitare Acc.

Basse

Choeurs

Nappe

Voix Jones

Suivi Paroles

3'17.6"
103.1,00
Ad Lib

101

Voix Goldman

Batterie

Piano

Guitare Acc.

Basse

Choeurs

Nappe

Voix Jones

Suivi Paroles

106

Voix Goldman

Batterie

Piano

Guitare Acc.

Basse

Choeurs

Nappe

Voix Jones

Suivi Paroles

111

Voix Goldman

Batterie

Piano

Guitare Acc.

Basse

Choeurs

Nappe

Voix Jones

Suivi Paroles

117

Voix Goldman

Batterie

Piano

Guitare Acc.

Basse

Choeurs

Nappe

Voix Jones

Suivi Paroles

122

Voix Goldman

Batterie

Piano

Guitare Acc.

Basse

Choeurs

Nappe

Voix Jones

Suivi Paroles

♩ = 123,999992

12

16

20

24

28

32

7

42

46

50

54

123

Gold - Je Te Donne

Batterie

♩ = 123,999992
5

10

16

21

26

31

35

39

43

47

V.S.

Batterie

50

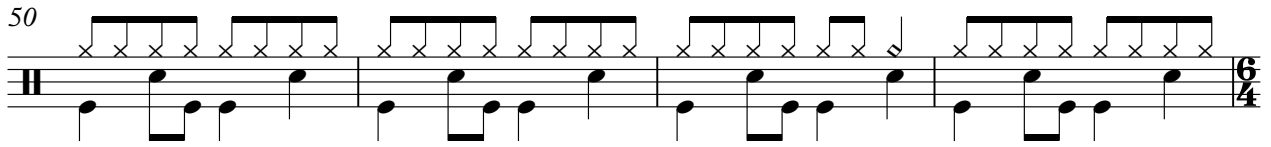

54

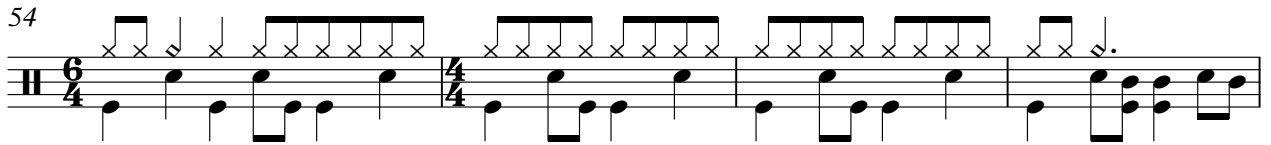

58

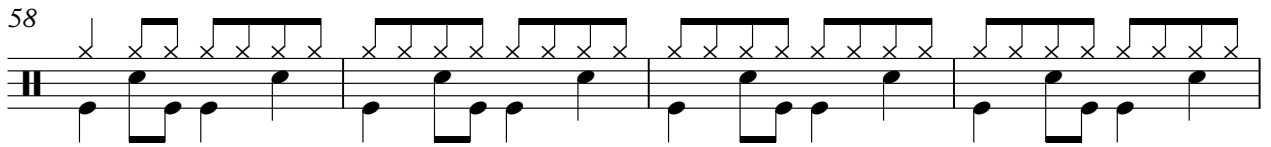

62

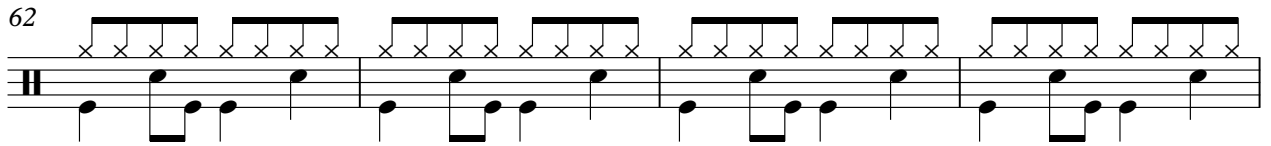

66

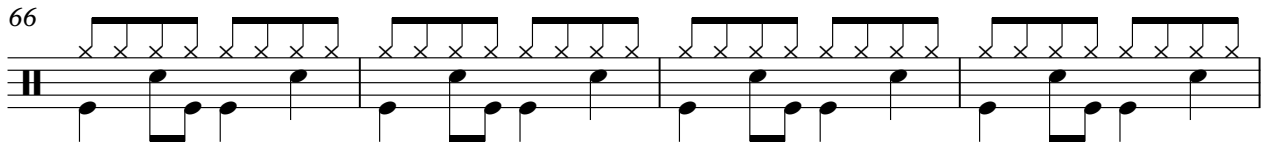

70

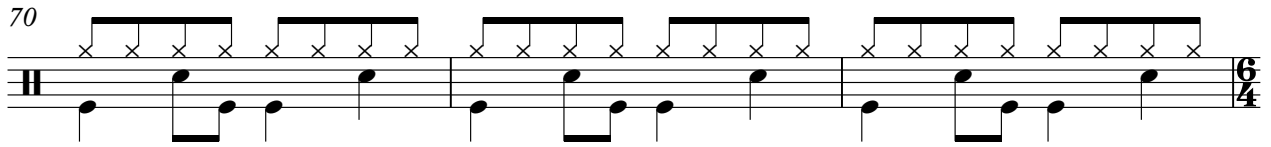

73

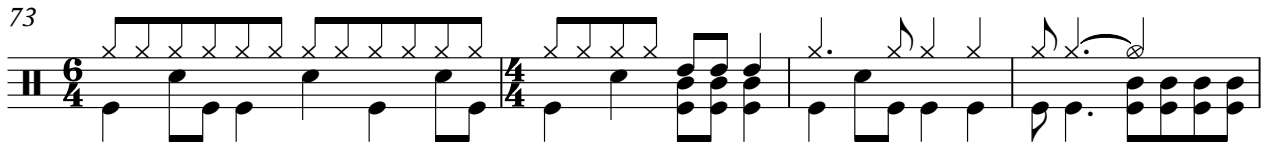

77

♩ = 142,000076

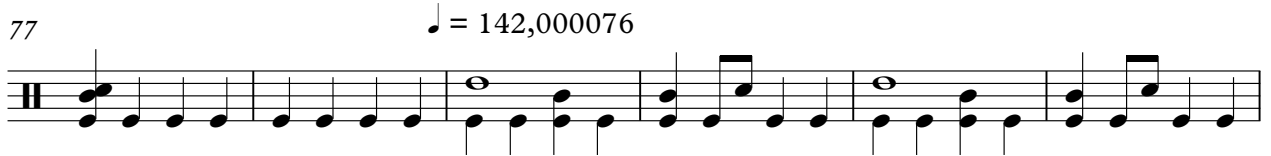

83

88

Gold - Je Te Donne

Piano

♩ = 123,999992

6

12

17

21

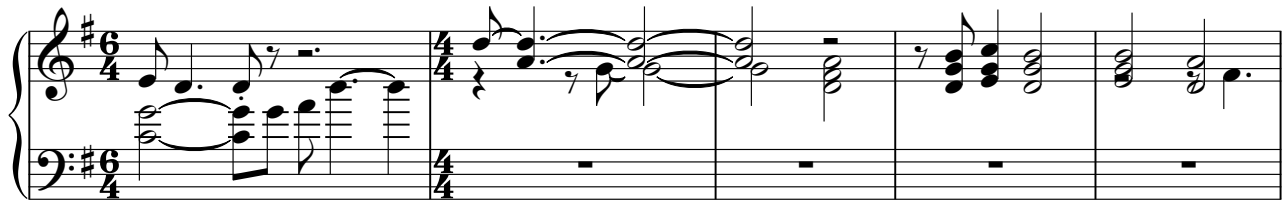

26

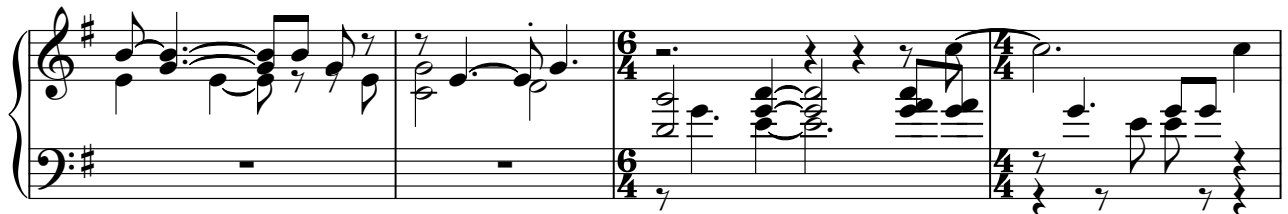

30

36

V.S.

42

47

52

57

63

69

74

79 $\text{♩} = 142,000076$
16

99

105

111

117

122

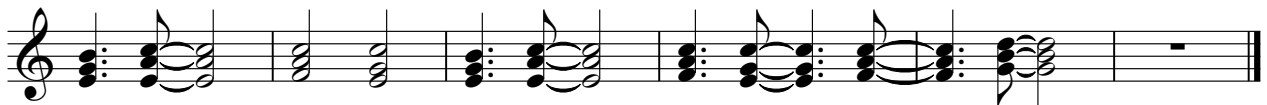

Gold - Je Te Donne

Guitare Acc.

V.S.

2

Guitar Acc.

43

6/4

47

4/4

51

4/4

55

4/4

60

4/4

65

4/4

70

4/4

74

4/4

78

$\text{♩} = 142,000076$

16

4/4

97

4/4

101

105

109

113

117

121

124

Gold - Je Te Donne

Guitare saturée

♩ = 123,999992

20 6

29 18 6 2

57

62

65 7 5

79 = 142,000076

84

89

93 33

Gold - Je Te Donne

Guitare 2 sat.

♩ = 123,999992

20 6 6 4

29

18 6 6 4

55

10 3

68

72

4

79 ♩ = 142,000076

49

Gold - Je Te Donne

Basse

♩ = 123,999992

20

20

26

26

33

33

39

39

45

45

50

50

55

55

61

61

67

67

73

73

V.S.

2

Basse

♩ = 142,000076

77

82

87

93

98

103

108

113

118

123

Gold - Je Te Donne

Choeurs

♩ = 123,999992

20

6

29

18

50

54

58

15

77

♩ = 142,000076

15

96

101

106

110

V.S.

2

Choeurs

115

120

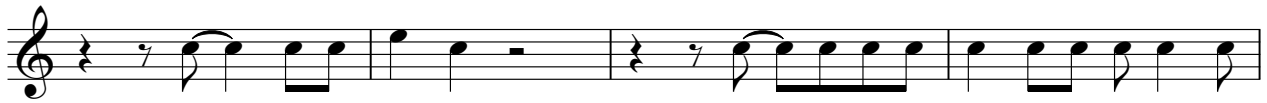

124

Gold - Je Te Donne

Nappe

♩ = 123,999992

20

26

32

15

53

59

66

V.S.

72

6/4 4/4 2 2

79 = 142,000076

16

100

107

114

121

♩ = 123,999992

74 **4**

♩ = 123,999992

4

9

14

18

22

26

30

34

38

42

3 3

V.S.

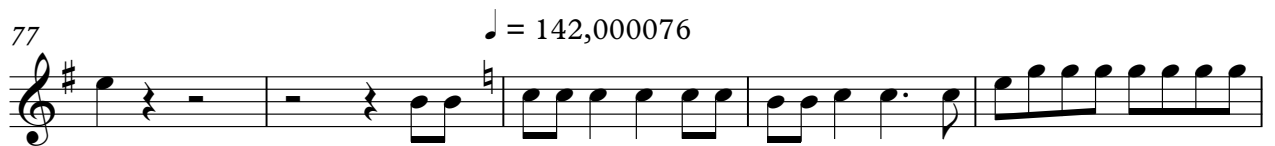

106

110

115

120

124

