

Gold - Juste Apres

♩ = 97,999985

The bottom section includes:

A tempo marking $\text{♩} = 97,999985$ is repeated below the Warm Pad staff.

12

Drums

Gtr Mute

Gtr Clean

Warm Pad

Ac. Piano

13

Drums

Gtr Mute

Gtr Clean

Warm Pad

Ac. Piano

14

15

16

17 7

Drums

Gtr Mute

Basse

Seq.Ryth

Syn.Strg

Viol Low

Warm Pad

MetalPad

Ac.Piano

18

- Syn.Strg:** Features a long, sustained note with a tremolo effect, indicated by a wavy line above the note.
- Viol Low:** Shows a low-frequency sound with a few notes and a 'z' symbol.
- Warm Pad:** Contains a long, sustained note with a tremolo effect, similar to the Syn.Strg part.
- MetalPad:** Shows a sequence of notes with a 'z' symbol, indicating a muted metal pad sound.
- Ac.Piano:** Features a complex rhythmic pattern with various note values and rests.

19

20

Drums

Gtr Mute

Basse

Seq.Ryth

Syn.Strg

Viol Low

Warm Pad

Ac.Piano

3

21

22

24

1. **Drums**: Features a complex rhythmic pattern with various note values and rests, including some notes with 'x' marks above them.
2. **Gtr Mute**: A guitar part with a melodic line consisting of eighth and quarter notes, some with slurs.
3. **Basse**: A bass line with a simple, steady melodic progression.
4. **Seq.Ryth**: A rhythmic sequence part with a series of eighth notes and rests.
5. **Syn.Strg**: A synthesizer string part with a long, sustained note that has a swell effect.
6. **Viol Low**: A low violin part with a few notes and rests.
7. **Warm Pad**: A warm pad part with a few notes and rests.
8. **MetalPad**: A metal pad part with a few notes and rests.
9. **Ac.Piano**: An acoustic piano part with a complex rhythmic pattern, including many sixteenth notes and rests.

25

26

- Gtr Satur:** Contains a single note with a sustain mark, likely representing a saturated guitar sound.
- Viol Low:** Shows a low violin part with a few notes and a sustain mark.
- Ac.Piano:** Shows an acoustic piano part with a series of notes, possibly a bass line or accompaniment.

27

28

29

30

- Seq.Ryth:** A sequence of rhythmic patterns, possibly for a sequencer, with various note values and rests.
- Syn.Strg:** A synthesizer string part with a long, sustained note.
- Viol Low:** A low violin part with a few notes and rests.
- Warm Pad:** A warm pad part with a few notes and rests.
- MetalPad:** A metal pad part with a few notes and rests.
- Ac.Piano:** An acoustic piano part with a complex rhythmic pattern.

31

- Gtr Satur:** A single sustained note with a long, curved line above it, representing a saturated guitar sound.
- Seq. Ryth:** A rhythmic sequence of notes with stems, likely representing a sequenced rhythm.
- Syn. Strg:** A synthesized string sound, shown as a sustained note with a long, curved line above it.
- Viol Low:** A low violin sound, represented by a sustained note with a long, curved line above it.
- Warm Pad:** A warm pad sound, shown as a sustained note with a long, curved line above it.
- MetalPad:** A metal pad sound, shown as a sustained note with a long, curved line above it.

32

33

34

35

Drums

Gtr Mute

Basse

Seq.Ryth

Syn.Strg

Viol Low

Warm Pad

MetalPad

Ac.Piano

36

38

39

40

41

42

Drums

Gtr Mute

Gtr Clean

Basse

Seq.Ryth

Syn.Strg

Viol Low

Warm Pad

MetalPad

Ac.Piano

43

- Gtr Satur:** A sustained, low-frequency chord with a long, curved line above it indicating a long sustain.
- Gtr Clean:** A sustained, low-frequency chord, similar to the Gtr Satur part.
- Syn.Strg:** A sustained, low-frequency chord with a long, curved line above it indicating a long sustain.
- Viol Low:** A sustained, low-frequency chord.
- Warm Pad:** A sustained, low-frequency chord with a long, curved line above it indicating a long sustain.

44

45

46

- Drums:** Features a complex rhythmic pattern with various note values and rests, including some notes with 'x' marks above them.
- Gtr Satur:** A single sustained note with a long, curved line above it, representing a guitar saturation effect.
- Seq. Ryth:** A sequence of rhythmic patterns, likely for a sequencer, with notes and rests.
- Syn. Strg:** A sustained note with a long, curved line above it, representing a string synthesizer.
- Viol Low:** A single sustained note with a long, curved line above it, representing a low violin.
- Warm Pad:** A sustained note with a long, curved line above it, representing a warm pad.
- MetalPad:** A sustained note with a long, curved line above it, representing a metal pad.
- Ac. Piano:** An acoustic piano part with a series of notes, including some with a slash through the stem.

47

48

51

Drums

Fretless

Choir

Inv Cymb

Syn. Strg

Viol Low

Warm Pad

MetalPad

54

♩ = 62,999996

58

Drums

Fretless

Choir

Inv Cymb

Syn.Strg

Viol Low

MetalPad

59

♩ = 97,999985

63

Drums

Choir

Syn. Strg

Viol Low

Warm Pad

Ac. Piano

65

Drums

Ac. Piano

67

68

69

Drums

Gtr Mute

Gtr Satur

Gtr Solo

Basse

Syn.Strg

Warm Pad

MetalPad

Ac.Piano

71

Drums

Gtr Solo

Basse

Syn.Strg

Viol Low

Warm Pad

Ac.Piano

72

Drums

Gtr Solo

Basse

Syn.Strg

Viol Low

Warm Pad

Ac.Piano

73

Drums

Gtr Solo

Basse

Viol Low

Warm Pad

Ac.Piano

74

Drums

Gtr Solo

Basse

Viol Low

Warm Pad

Ac.Piano

75

Drums

Gtr Solo

Basse

Syn.Strg

Viol Low

Warm Pad

Ac.Piano

76

Drums

Gtr Solo

Basse

Syn.Strg

Viol Low

Warm Pad

Ac.Piano

77

Drums

Gtr Solo

Basse

Syn.Strg

Viol Low

Warm Pad

Ac.Piano

78

79

- Gtr Mute:** Shows a melodic line with slurs and accents, indicating muted guitar playing.
- Gtr Solo:** Shows a whole rest, indicating that the solo guitar is silent during this section.
- Basse:** Features a bass line with a long note, a sharp sign, and a fermata, suggesting a low-frequency, sustained sound.
- Ac.Piano:** Features a melodic line with slurs and accents, indicating piano accompaniment.

80

Drums

Gtr Mute

Gtr Clean

Basse

Seq. Ryth

Syn. Strg

Viol Low

Warm Pad

Ac. Piano

81

82

83

84

85

- Drums:** Features a complex rhythmic pattern with various note values, rests, and articulation marks (accents and slurs).
- Gtr Satur:** Contains a few notes, including a double bar line and a final note with a sharp sign, representing a saturated guitar signal.
- Syn.Strg:** Features a few notes, including a double bar line and a final note with a sharp sign, representing a synthesized string sound.
- Viol Low:** Contains a few notes, including a double bar line and a final note with a sharp sign, representing a low violin sound.
- Warm Pad:** Shows a few notes, including a double bar line and a final note with a sharp sign, representing a warm pad sound.
- MetalPad:** Displays a few notes, including a double bar line and a final note with a sharp sign, representing a metal pad sound.
- Ac.Piano:** Shows a piano accompaniment with a series of notes, including a double bar line and a final note with a sharp sign.

86

87

88

89

90

- Drums:** Features a complex rhythmic pattern with various note values and rests, including a prominent snare drum pattern.
- Gtr Satur:** Contains a sustained chord or single note, likely representing a saturated guitar signal.

93

94

95

96

97

98

- Drums:** Features a complex, multi-layered drum pattern with various rhythmic values and articulations.
- Gtr Satur:** A sustained, low-frequency guitar sound with a saturation effect, represented by a long, curved line.
- Syn.Strg:** A synthesized string sound, represented by a few notes in the bass register.
- Viol Low:** A low violin part, indicated by a few notes in the bass register.
- Warm Pad:** A warm, sustained pad sound, represented by a few notes in the bass register.
- MetalPad:** A metal pad sound, represented by a few notes in the bass register.
- Ac.Piano:** An acoustic piano part, represented by a series of notes in the bass register.

99

100

Drums

Gtr Mute

Gtr Satur

Basse

Seq. Ryth

Syn. Strg

Viol Low

Warm Pad

MetalPad

Ac. Piano

101

102

103

104

105

106

107

108

109

Drums

Gtr Mute

Gtr Satur

Basse

Seq. Ryth

Syn. Strg

Viol Low

Warm Pad

MetalPad

Ac. Piano

110

- Drums:** Features a complex rhythmic pattern with various note values, rests, and articulation marks (accents and slurs).
- Gtr Satur:** Contains a long, smooth, curved line, likely representing a sustained guitar saturation or distortion effect.

111

Drums

Gtr Mute

Gtr Satur

Basse

Seq. Ryth

Syn. Strg

Viol Low

Warm Pad

Metal Pad

Ac. Piano

Gold - Juste Apres

Drums

♩ = 97,999985

10

V.S.

Drums

33

35

37

39

41

43

45

47

49

54

$\text{♩} = 62,999996$

2

Drums

59 $\text{♩} = 97,999985$

65

68

71

73

75

77

79

81

83

V.S.

Drums

85

87

89

91

93

95

97

99

101

103

Drums

105

107

109

111

Gold - Juste Apres

Gtr Mute

♩ = 97,999985

11

14

16

18

20

23

25

27

29

31

V.S.

33

35

37

40

42

44

46

48

♩ = 62,999996

61

♩ = 97,999985

68

71 **8**

81

83

85

87

89

92

94

96

98

♩ = 97,999985

14 9 4

31

9

47

♩ = 62,999996 ♩ = 97,999985

6 5

62

7 12

84

2

94

7

102

7

108

7

♩ = 97,999985

11

13

15

24

41

10

55

♩ = 62,999996 ♩ = 97,999985

5 **8** **7**

78

82

8 **22**

Gold - Juste Apres

Basse

♩ = 97,999985

13

17

21

25

30

35

39

43

47

5

54

♩ = 62,999996 ♩ = 97,999985

5 **5**

67

73

78

82

86

90

96

101

106

109

Fretless

Gold - Juste Apres

♩ = 97,999985

48

4/4 4/4 4/4 4/4 4/4 2/4 3/4

♩ = 62,999996

55

3/4 4/4 4/4 4/4 4/4 3/4

♩ = 97,999985

61

7

3/4 4/4 4/4 2/4 4/4

71

20 **22**

4/4 2/4 4/4

Gold - Juste Apres

Choir

♩ = 97,999985

48

55

♩ = 62,999996

♩ = 97,999985

62

5

71

20

22

Gold - Juste Apres

Seq.Ryth

♩ = 97,999985

14

17

19

21

23

25

27

29

31

33

V.S.

83

85

87

89

92

94

96

98

100

102

Gold - Juste Apres

Syn.Strg

♩ = 97,999985

14

22

31

40

49

♩ = 62,999996

57

♩ = 97,999985

V.S.

65

4 2 4 2

77

86

95

104

109

Gold - Juste Apres

Viol Low

♩ = 97,999985

14

21

30

38

47

56

♩ = 62,999996

♩ = 97,999985

62

5

71

80

89

98

106

Warm Pad

Gold - Juste Apres

♩ = 97,999985

8

15

21

27

33

39

45

53

♩ = 62,999996

58

♩ = 97,999985

3

3

67

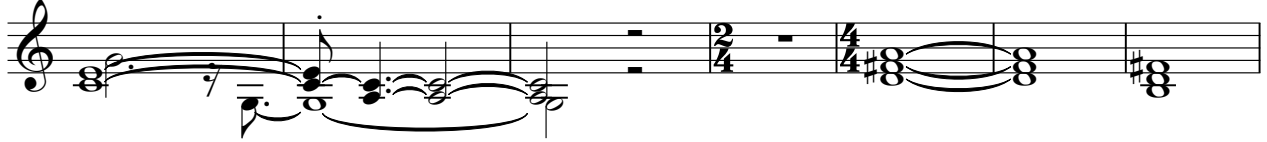

74

82

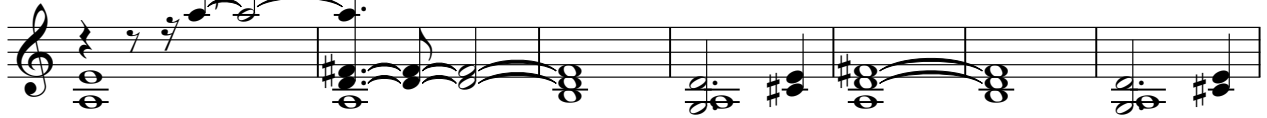

89

98

106

Gold - Juste Apres

MetalPad

♩ = 97,999985

14

18

23

31

37

43

48

56 ♩ = 62,999996

61 ♩ = 97,999985

68

12

83

88

94

99

103

108

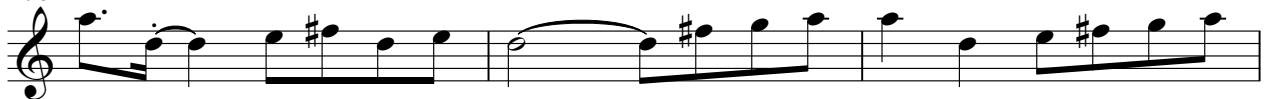

111

♩ = 97,999985

4

6

8

10

12

14

16

18

20

V.S.

42

44

46

48

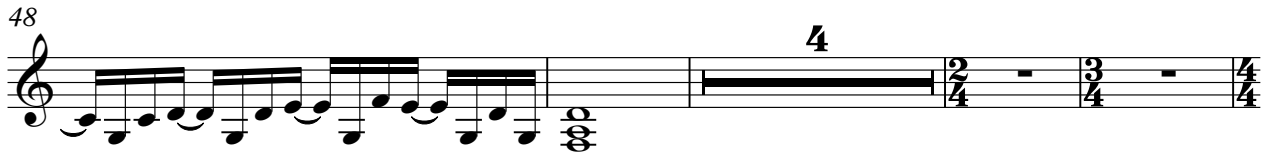

56

♩ = 62,999996 ♩ = 97,999985

5

64

66

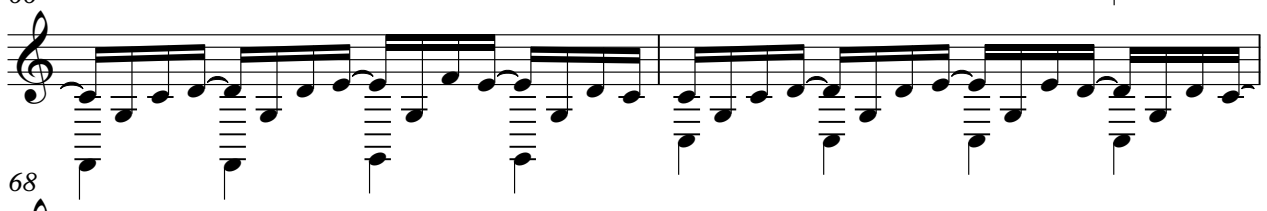

68

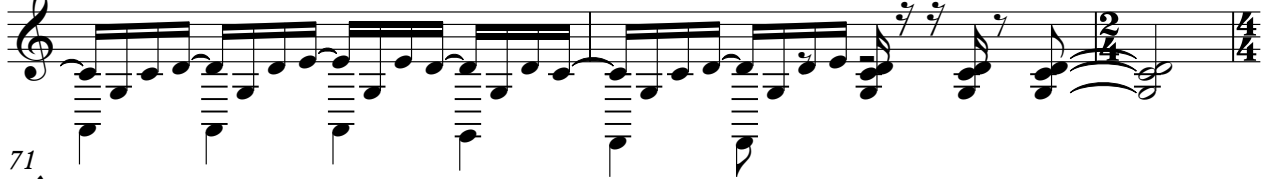

71

73

V.S.

96

98

100

102

104

106

108

110

