

# Gold - La Bas 1

♩ = 151,999939

20

Batterie

Guitare 2

Guitare 1

Nappe

24

Batterie

Guitare 2

Guitare 1

Nappe

28

Batterie

Guitare 2

Guitare 1

Nappe

32

Batterie

Guitare 2

Guitare 1

Nappe

36

Batterie

Guitare 2

Guitare 1

Nappe

40

Batterie

Piano

Guitare 2

Guitare 1

Nappe

44

Batterie

Piano

Guitare 2

Nappe

48

Batterie

Piano

Guitare 2

Voix 2 ou cuivre

Nappe

52

Batterie

Piano

Guitare 2

Nappe

Voix Goldman

Leading karaoke

56

Batterie

Piano

Nappe

Voix Goldman

Leading karaoke

60

Batterie

Piano

Voix 2 ou cuivre

Nappe

Voix Goldman

Leading karaoke

64

Batterie

Piano

Voix 2 ou cuivre

Nappe

Voix Goldman

Leading karaoke

68

Batterie

Piano

Voix 2 ou cuivre

Nappe

Voix Goldman

Leading karaoke

72

Batterie

Piano

Guitare 2

Nappe

Voix Goldman

Leading karaoke

76

Batterie

Piano

Nappe

Voix Goldman

Leading karaoke

80

Batterie

Piano

Voix 2 ou cuivre

Nappe

Voix Goldman

Leading karaoke

84

Batterie

Piano

Voix 2 ou cuivre

Nappe

Voix Goldman

Leading karaoke

88

Batterie

Piano

Voix 2 ou cuivre

Nappe

Voix Goldman

Leading karaoke

92

Batterie

Piano

Basse

Voix 2 ou cuivre

Nappe

Voix Goldman

Leading karaoke

96

Batterie

Piano

Basse

Nappe

Voix Sirima

Leading karaoke

100

Batterie

Piano

Basse

Nappe

Voix Sirima

Leading karaoke

104

Batterie

Piano

Basse

Voix 2 ou cuivre

Nappe

Voix Sirima

Leading karaoke

108

Batterie

Piano

Basse

Voix 2 ou cuivre

Nappe

Voix Sirima

Leading karaoke

112

Batterie

Piano

Guitare 2

Basse

Nappe

Voix Sirima

Leading karaoke

116

Batterie

Guitare 2

Basse

Nappe

Voix Sirima

Leading karaoke

120

Batterie

Guitare 2

Basse

Nappe

Voix Sirima

Voix Goldman

Leading karaoke

124

Batterie

Guitare 2

Basse

Nappe

Voix Goldman

Leading karaoke

129

133

137

Batterie

Piano

Nappe

Voix Sirima

Leading karaoke

141

Batterie

Piano

Voix 2 ou cuivre

Nappe

Voix Sirima

Leading karaoke

145

Batterie

Piano

Nappe

Voix Sirima

Leading karaoke

149

Batterie

Piano

Basse

Nappe

Voix Sirima

Voix Goldman

Leading karaoke

153

Batterie

Piano

Basse

Nappe

Voix Sirima

Voix Goldman

Leading karaoke

157

Batterie

Piano

Basse

Nappe

Voix Sirima

Voix Goldman

Leading karaoke

161

Batterie

Piano

Basse

Nappe

Voix Sirima

Voix Goldman

Leading karaoke

164

Batterie

Piano

Basse

Nappe

Voix Sirima

Voix Goldman

Leading karaoke

168

Batterie

Piano

Basse

Nappe

Voix Sirima

Voix Goldman

Leading karaoke

172

176

Batterie

Piano

Basse

Nappe

Voix Sirima

Voix Goldman

Leading karaoke

180

Batterie

Piano

Guitare 2

Basse

Nappe

Voix Sirima

Voix Goldman

Leading karaoke

184

Batterie

Piano

Guitare 2

Basse

Nappe

Voix Sirima

Leading karaoke

188

Batterie

Piano

Guitare 2

Basse

Nappe

Voix Sirima

Leading karaoke

192

Batterie

Piano

Guitare 2

Basse

Nappe

Voix Sirima

Leading karaoke

197

Batterie

202

Batterie

211

Batterie

220

Batterie

229

Batterie

238

Batterie

246

Batterie

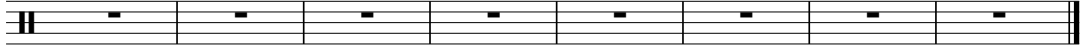

Batterie

Gold - La Bas 1

♩ = 151,999939

22

27

31

35

39

43

47

51

55

59

V.S.

63

67

71

75

79

83

87

91

95

99

104

109

113

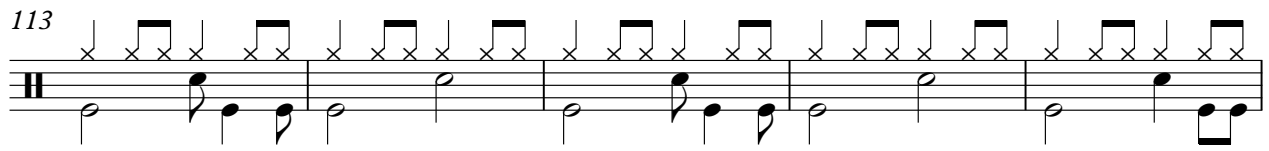

118

123

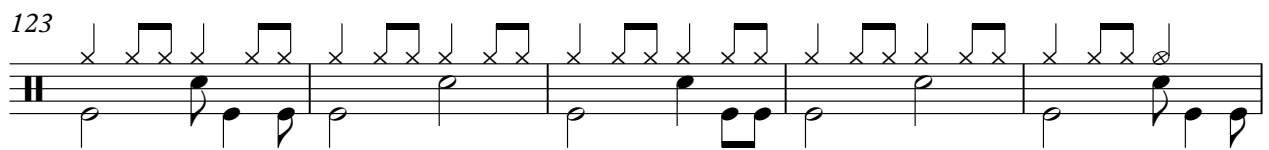

128

133

137

141

145

V.S.

149

154

159

164

169

174

179

183

188

193

198

53

64

68

72

76

80

84

88

92

96

100

104

108

V.S.

112

20

135

139

143

147

151

155

159

163

167

171

175

V.S.

179

183

187

191

Guitare 2

Gold - La Bas 1

$\text{♩} = 151,999939$

4

10

19

25

30

36

42

50

56

17

37

113

121

130

**51**

184

189

192

**61**

Guitare 1

Gold - La Bas 1

♩ = 151,999939

5

9

13

17

21

25

29

33

37

V.S.

2

Guitare 1

40

212

Basse

Gold - La Bas 1

$\text{♩} = 151,999939$   
**92**

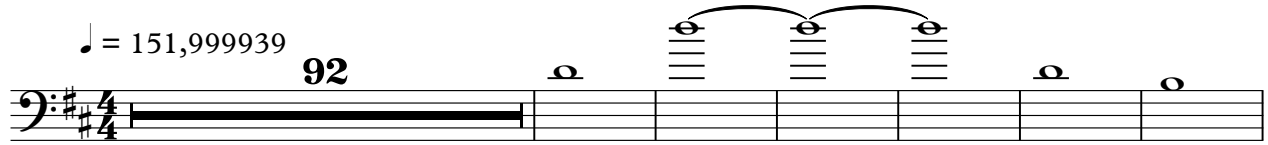

99

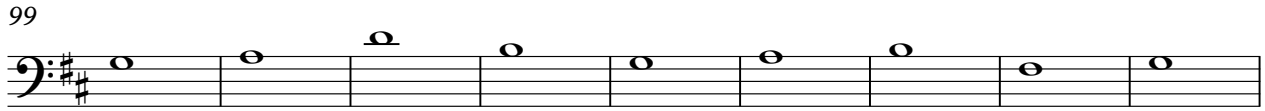

108

116

124

149

158

167

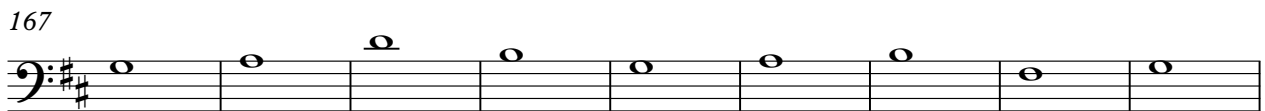

176

184

V.S.

2

Basse

190

**61**

♩ = 151,999939

49 10

63

13

82

90

12

108

32

143

109

# Gold - La Bas 1

Nappe

♩ = 151,999939

10

19

28

37

46

53

60

67

74

V.S.

81

88

95

102

109

117

126

135

144

152

160

168

176

184

190

**61**

♩ = 151,999939

52

57

63

68

3

76

82

88

94

26

124

128

18

149

153

157

161

166

171

176

179

73

♩ = 151,999939

52

57

63

68

76

82

88

94

101

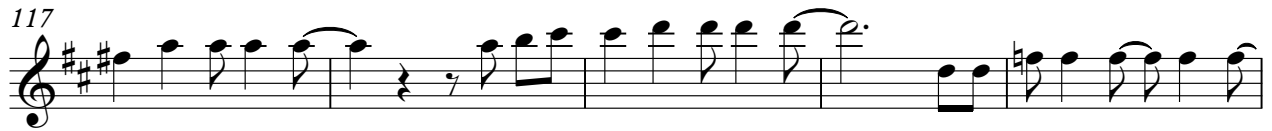
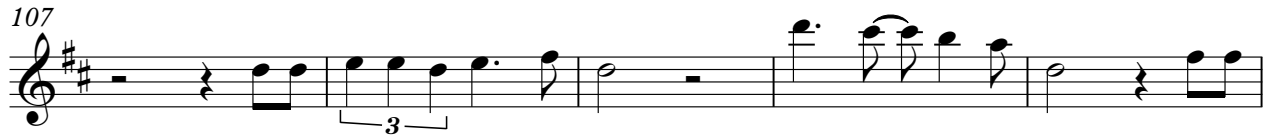

158

162

166

170

174

178

183

188

192

60