

Gold - La Vie Par Procuration

♩ = 118,002220

BASSE2

Intro7

7

BassDrum1

HitHclos

BASSE2

Intro7

SYNTVIOL6

12

SnarDrum

BassDrum1

HitHclos

Cymbale

HH Open

BASSE2

Intro7

SYNTVIOL6

Chant5

16

SnarDrum

BassDrum1

HitHclos

HH Open

BASSE2

SYNTVIOL6

Chant5

20

SnarDrum

BassDrum1

HitHclos

Cymbale

HH Open

BASSE2

SYNTVIOL6

Chant5

23

SnarDrum

BassDrum1

HitHclos

HH Open

BASSE2

SYNTVIOL6

Chant5

27

SnarDrum

BassDrum1

HitHclos

Cymbale

HH Open

BASSE2

SYNTVIOL6

Chant5

31

SnarDrum

BassDrum1

HitHclos

Cymbale

HH Open

BASSE2

SYNTVIOL6

Chant5

35

38

41

44

SnarDrum

BassDrum1

HitHclos

HH Open

BASSE2

choeurs4

Nappe3

SYNTVIOL6

Chant5

47

SnarDrum

BassDrum1

HitHclos

Cymbale

HH Open

BASSE2

Nappe3

SYNTVIOL6

Chant5

50

53

56

59

SnarDrum

BassDrum1

HitHclos

Cymbale

HH Open

BASSE2

Nappe3

SYNTVIOL6

Chant5

62

SnarDrum

BassDrum1

HitHclos

HH Open

BASSE2

SYNTVIOL6

Chant5

66

SnarDrum
BassDrum1
HitHclos
Cymbale
HH Open
BASSE2
SYNTVIOL6
Chant5

70

SnarDrum
BassDrum1
HitHclos
Cymbale
HH Open
BASSE2
SYNTVIOL6
Chant5

74

77

SnarDrum

BassDrum1

HitHclos

Cymbale

HH Open

BASSE2

choeurs4

Nappe3

SYNTVIOL6

Chant5

80

SnarDrum

BassDrum1

HitHclos

Cymbale

HH Open

BASSE2

choeurs4

Nappe3

SYNTVIOL6

Chant5

83

SnarDrum

BassDrum1

HitHclos

Cymbale

HH Open

BASSE2

choeurs4

Nappe3

SYNTVIOL6

Chant5

86

SnarDrum
BassDrum1
HitHclos
HH Open
BASSE2
Nappe3
SYNTVIOL6
Chant5

89

SnarDrum
BassDrum1
HitHclos
Cymbale
HH Open
BASSE2
Nappe3
SYNTVIOL6
Chant5

92

SnarDrum

BassDrum1

HitHclos

Cymbale

HH Open

BASSE2

choeurs4

Nappe3

SYNTVIOL6

Chant5

95

SnarDrum

BassDrum1

HitHclos

HH Open

BASSE2

choeurs4

Nappe3

SYNTVIOL6

Chant5

98

101

104

SnarDrum

BassDrum1

HitHclos

Cymbale

HH Open

BASSE2

choeurs4

Nappe3

SYNTVIOL6

Chant5

107

SnarDrum

BassDrum1

HitHclos

Cymbale

HH Open

BASSE2

choeurs4

Nappe3

SYNTVIOL6

Chant5

110

SnarDrum
BassDrum1
HitHclos
HH Open
BASSE2
Nappe3
SYNTVIOL6

112

SnarDrum
BassDrum1
Cymbale
BASSE2
Nappe3
SYNTVIOL6
Chant5

SnarDrum

Gold - La Vie Par Procuration

♩ = 118,002220
12

16

22

28

34

39

45

50

54

59

V.S.

65

71

76

81

86

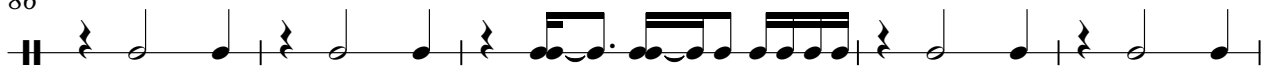

91

96

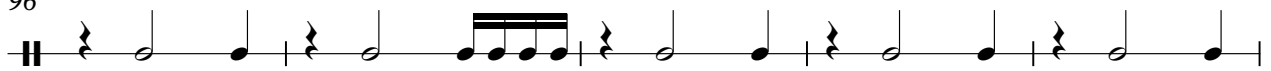

101

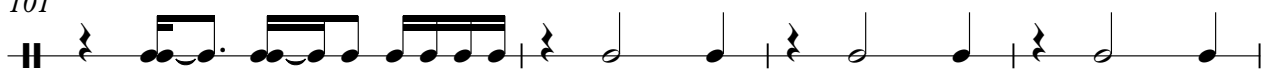

105

110

BassDrum1

Gold - La Vie Par Procuration

♩ = 118,002220

9

14

20

26

32

38

44

50

56

62

V.S.

2

BassDrum1

68

74

80

86

92

98

104

109

2

♩ = 118,002220

8

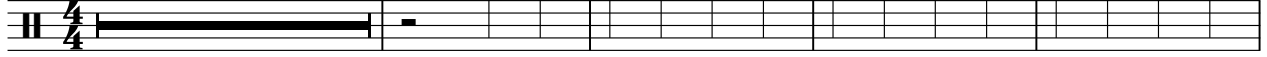

13

17

21

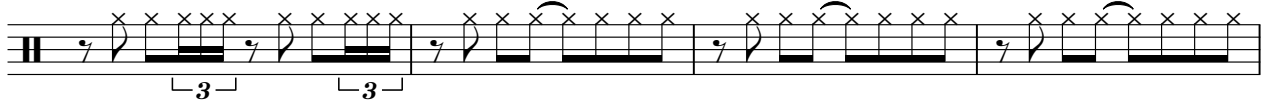

25

29

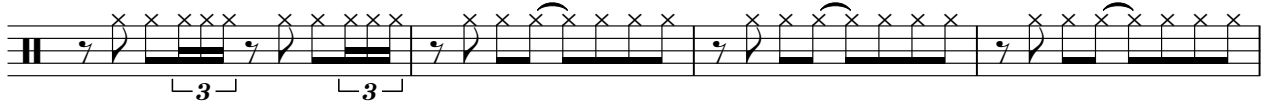

33

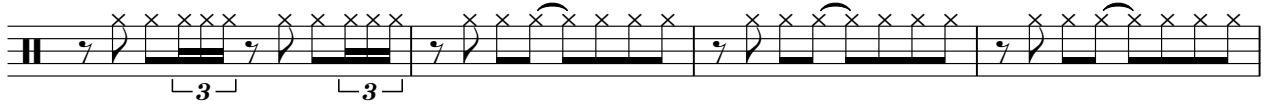

37

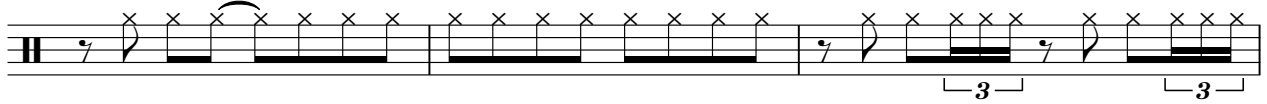

40

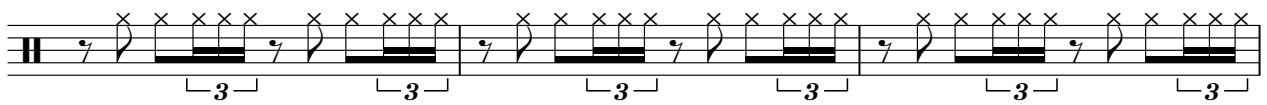

43

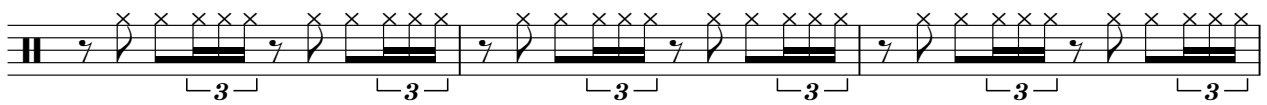

V.S.

80

83

86

89

92

95

98

101

104

107

V.S.

4

HitHclos

110

Cymbale

Gold - La Vie Par Procuration

♩ = 118,002220

13 7 7

31 3 4 3 3

47 3 3 4

61 7 3 4

78 3 3 3 3

93 4 3 3

106 2 2 * * * * 2

HH Open

Gold - La Vie Par Procuration

♩ = 118,002220

13

19

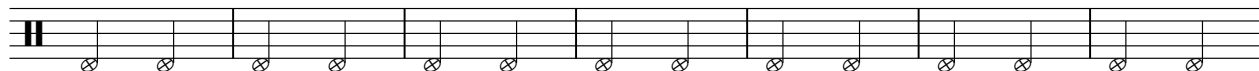

26

33

40

47

54

61

68

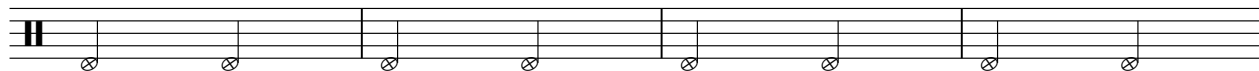

72

2

HH Open

77

84

91

98

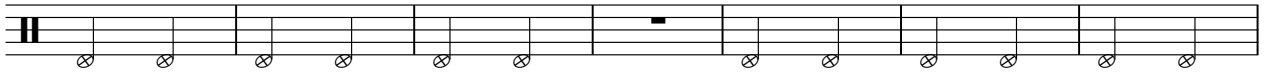

105

109

BASSE2

Gold - La Vie Par Procuration

♩ = 118,002220

V.S.

46

50

54

58

62

66

70

74

78

82

86

90

94

98

102

106

110

Gold - La Vie Par Procuration

choeurs4

♩ = 118,002220

37

41

45 7

55

59 17

79

83 7

93

97 8

107 6

Intro7

Gold - La Vie Par Procuration

♩ = 118,002220

Gold - La Vie Par Procuration

Nappe3

♩ = 118,002220

38

43

50

57

14

77

83

90

97

104

109

♩ = 118,002220
9

15

20

25

30

35

39

43

46

50

SYNTVIOL6

54

58

62

67

72

77

81

84

88

92

96

SYNTYQIOL6 3

99

103

107

110

Gold - La Vie Par Procuration

Chant5

♩ = 118,002220

12

16

20

24

28

32

36

40

44

48

V.S.

93

98

102

106

109

