

Gold - Le Coureur

♩ = 96,030731

Melodie 4

Drums ; Standard

Guit Ac 6

Guitare 3

Guit Sat 7

Basse 2

Choeurs 5

Piano 1

WarmPad 8

♩ = 96,030731

JJ.Goldman: LE COUREUR
mmp1388u: Le coureur

6

Drums ; Standard

Guit Ac 6

Guitare 3

8

Drums ; Standard

Guit Ac 6

Guitare 3

mmp1388u: Le coureur

D4

Em

10

Melodie 4

Drums ; Standard

Guit Ac 6

Guitare 3

mmp1388u: Le coureur

Je couvais sur l'plage a br itre des a li zits

Em D

12

Melodie 4

Drums ; Standard

Guit Ac 6

Guitare 3

mmp1388u: Le coureur

Une

Em

14

Melodie 4

Drums ; Standard

Guit Ac 6

Guitare 3

mmp1388u: Le coureur

coursa vec les vagues, Juste un vieuxcompte a ri r gler

B4

16

Melodie 4

Drums ; Standard

Guit Ac 6

Guitare 3

mmp1388u: Le coureur

Piedsus comme cou raient mes an cktres Oh j'ai

Em

18

Melodie 4

Drums ; Standard

Guit Ac 6

Guitare 3

mmp1388u: Le coeur

Am C#m Em D

bienvu der giere ses lu nettes Un type a vec un chro no mitre.

20

Melodie 4

Drums ; Standard

Guit Ac 6

Guitare 3

Guit Sat 7

Basse 2

mmp1388u: Le coeur

Em D Em

Je

22

Melodie 4

Drums ; Standard

Guit Ac 6

Guitare 3

Guit Sat 7

Basse 2

mmp1388u: Le coeur

Em 3 D Em G

suis ren trî au soir quand lesagues ont re non cî

24

Melodie 4

Drums ; Standard

Guit Ac 6

Guitare 3

Guit Sat 7

Basse 2

mmp1388u: Le coureur

Em

II

25

Melodie 4

Drums ; Standard

Guit Ac 6

Guitare 3

Guit Sat 7

Basse 2

mmp1388u: Le coureur

B4

ÿ tait dÿ ja tard mais les pa rents m'at ten daient

27

Melodie 4

Drums ; Standard

Guit Ac 6

Guitare 3

Guit Sat 7

Basse 2

mmp1388u: Le coureur

Em

Y'avait l'hom me bi zarre a la table, Ma

29

Melodie 4

Drums ; Standard

Guit Ac 6

Guitare 3

Guit Sat 7

Basse 2

mmp1388u: Le coureur

Am C Em D

mire une lar me, un mur mure Des dollars et leur si gna ture.

31

Melodie 4

Drums ; Standard

Guit Ac 6

Guitare 3

Guit Sat 7

Basse 2

WarmPad 8

mmp1388u: Le coureur

Em C D

J'ai pris le grand a vion blanc du lun di

33

Melodie 4

Drums ; Standard

Guit Ac 6

Guitare 3

Guit Sat 7

Basse 2

WarmPad 8

mmp1388u: Le coureur

Em C D

Qu'onre gardait se perdre a l'in fi ni

35

Melodie 4

Drums ; Standard

Guit Ac 6

Guitare 3

Guit Sat 7

Basse 2

WarmPad 8

mmp1388u: Le coureur

Em C D

J'suis ar ri vř dans le froid des villes Chezles

37

Melodie 4

Drums ; Standard

Guit Ac 6

Guitare 3

Guit Sat 7

Basse 2

WarmPad 8

mmp1388u: Le coureur

G Am C

touristes et le au to mo biles Loindemon an cien ne

39

Melodie 4

Drums ; Standard

Guit Ac 6

Guitare 3

Guit Sat 7

Basse 2

WarmPad 8

mmp1388u: Le coureur

B

vie. On

41

Melodie 4

Drums ; Standard

Guit Ac 6

Guitare 3

Guit Sat 7

Basse 2

Piano 1

mmp1388u: Le coeur

Em D

m'a tou chĩ me su rĩ, comme on fait d'un che val

42

Melodie 4

Drums ; Standard

Guit Ac 6

Guitare 3

Guit Sat 7

Basse 2

Piano 1

mmp1388u: Le coeur

Em

J'ai

44

Melodie 4

Drums ; Standard

Guit Ac 6

Guitare 3

Guit Sat 7

Basse 2

Piano 1

mmp1388u: Le coeur

cou ru sur un ta pis, pis sŕ dans un bo cal

45

Melodie 4

Drums ; Standard

Guit Ac 6

Guitare 3

Guit Sat 7

Basse 2

Piano 1

mmp1388u: Le coeur

B4

Soufflŕ

47

Melodie 4

Drums ; Standard

Guit Ac 6

Guitare 3

Guit Sat 7

Basse 2

Piano 1

mmp1388u: Le coureur

Em Am C

dans un mas que de toutes forces, Ac cĩ lĩ rĩ plein d'ĩ lec trodes Pour

49

Melodie 4

Drums ; Standard

Guit Ac 6

Guitare 3

Guit Sat 7

Basse 2

Piano 1

mmp1388u: Le coureur

Em D Em

al ler jus qu'om j'a vais trop mal.

51

Drums ; Standard

Guit Ac 6

Guitare 3

Guit Sat 7

Basse 2

Piano 1

53

Drums ; Standard

Guit Ac 6

Guitare 3

Guit Sat 7

Basse 2

Piano 1

55

Drums ; Standard

Guit Ac 6

Guitare 3

Guit Sat 7

Basse 2

Piano 1

57

Drums ; Standard

Guit Ac 6

Guitare 3

Guit Sat 7

Basse 2

Piano 1

59

Drums ; Standard

Guit Ac 6

Guitare 3

Guit Sat 7

Basse 2

Piano 1

61

Drums ; Standard

Guit Ac 6

Guitare 3

Guit Sat 7

Basse 2

Piano 1

62

Melodie 4

Drums ; Standard

Guit Ac 6

Guitare 3

Guit Sat 7

Basse 2

Choeurs 5

Piano 1

mmp1388u: Le coureur

On m'a

64

Melodie 4

Drums ; Standard

Guit Ac 6

Guitare 3

Guit Sat 7

Basse 2

Choeurs 5

Piano 1

WarmPad 8

mmp1388u: Le coureur

C D Em

mis un nu m'í ro sur le dos Y'a vait

66

Melodie 4

Drums ; Standard

Guit Ac 6

Guitare 3

Guit Sat 7

Basse 2

Choeurs 5

Piano 1

WarmPad 8

mmp1388u: Le coureur

des gens qui cri aient, des dra peaux On cou

68

Melodie 4

Drums ; Standard

Guit Ac 6

Guitare 3

Guit Sat 7

Basse 2

Choeurs 5

Piano 1

WarmPad 8

mmp1388u: Le coureur

rait toujours en rond, De clous aux deux pieds pour ï cor cher la terre

70

Melodie 4

Drums ; Standard

Guit Ac 6

Guitare 3

Guit Sat 7

Basse 2

Piano 1

WarmPad 8

mmp1388u: Le coureur

Je la ca res sais na guire.

72

Melodie 4

Drums ; Standard

Guit Ac 6

Guitare 3

Guit Sat 7

Basse 2

Piano 1

WarmPad 8

mmp1388u: Le coureur

J'ai

73

Melodie 4

Drums ; Standard

Guit Ac 6

Guitare 3

Guit Sat 7

Basse 2

mmp1388u: Le coureur

Em D Em

ap pris a perdre, a gagner sur lea utres et le temps

75

Melodie 4

Drums ; Standard

Guit Ac 6

Guitare 3

Basse 2

mmp1388u: Le coureur

A

76

Melodie 4

Drums ; Standard

Guit Ac 6

Guitare 3

Basse 2

mmp1388u: Le coureur

B4

coups de rii vol ver, dourses en en traone ment

78

Melodie 4

Drums ; Standard

Guit Ac 6

Guitare 3

Basse 2

mmp1388u: Le coureur

Em

Les ca resses ïtranges de la foule, les

80

Melodie 4

Drums ; Standard

Guit Ac 6

Guitare 3

Basse 2

mmp1388u: Le coureur

Am C Em D

po diums Et les coupsdœoude Les passions, lœmonde et l'ar gent.

82

Melodie 4

Drums ; Standard

Guit Ac 6

Guitare 3

Basse 2

mmp1388u: Le coureur

Em

Moi je

84

Melodie 4

Drums ; Standard

Guit Ac 6

Basse 2

mmp1388u: Le coureur

Em D Em

courais sur laplage a bri tite des a li zis

86

Melodie 4

Drums ; Standard

Guit Ac 6

mmp1388u: Le coureur

Une course a vecles vagues, Juste un vieucompte a riñ gler

88

Melodie 4

Drums ; Standard

Guit Ac 6

mmp1388u: Le coureur

♩ = 82,230080

B4 Em ♩ = 82,230080

Puis le haard croisimarie J'suñ

91

Melodie 4

Drums ; Standard

Guit Ac 6

mmp1388u: Le coureur

♩ = 66,853409 ♩ = 75,703949

Am C ♩ = 66,853409 Em ♩ = 75,703949

tran gerpar tout au jourd'hui, Hait-canmal, un bien? C'esain si.

93

Drums ; Standard

Guit Ac 6

mmp1388u: Le coureur

♩ = 86,604332 ♩ = 75,954079 ♩ = 70,553543

Em A4 ♩ = 75,954079 ♩ = 70,553543

95

Melodie 4

Drums ; Standard

Guit Ac 6

Guitare 3

Guit Sat 7

Basse 2

Choeurs 5

Piano 1

WarmPad 8

Em {4'18/1998}

mmp1388u: Le coureur

Melodie 4

Gold - Le Coureur

♩ = 96,030731

4 4 4 6/4

11 6/4 4/4 6/4

14 6/4 4/4 6/4

17 3 3 3 3

20 6/4 4/4 6/4

24 6/4 4/4 6/4

28 6/4 4/4 6/4

31 3 3 3

35 3 3

37 3

Copyright (P) Midi Musique 1998

40

3 3

44

3 3 3 3

48

3 11

62

3 3 3 3

66

3 3 3 3

70

3 3 3 3

73

3 3

76

3

79

3

83

3

Melodie 4

86

90

♪ = 82,230080

♪ = 66,853409

92

♪ = 75,703949

♪ = 86,604332 ♯ = 75,957407 ♯ = 55,3543

Drums ; Standard Gold - Le Coureur

♩ = 96,030731

4

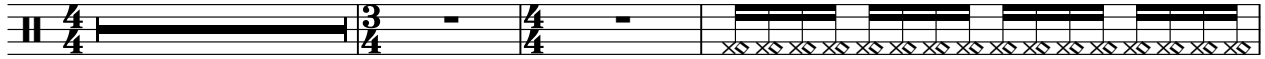

8

10

11

12

14

15

17

19

21

22

23

25

26

28

30

32

34

36

38

40

41

42

43

44

45

46

47

48

49

V.S.

50

51

52

53

54

55

56

57

58

59

3

60

61

62

64

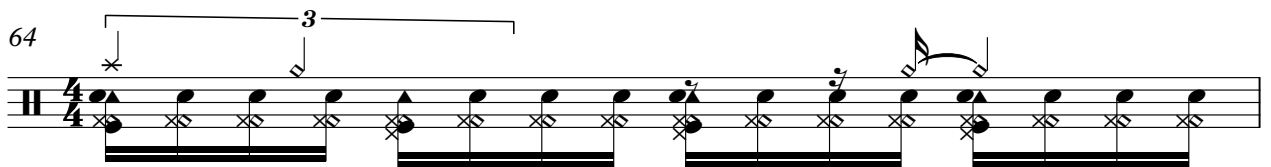

65

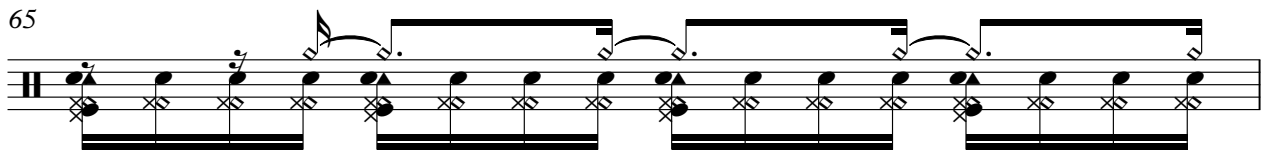

66

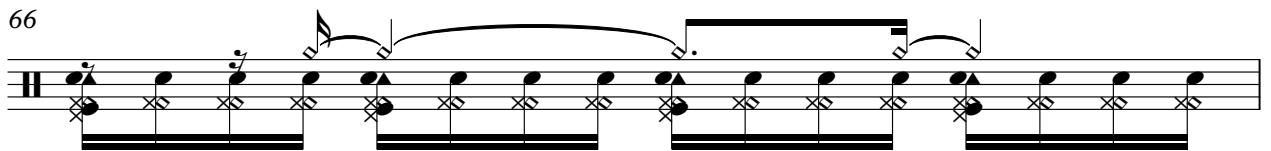

67

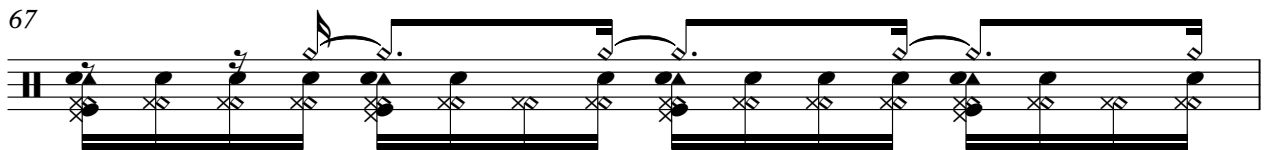

68

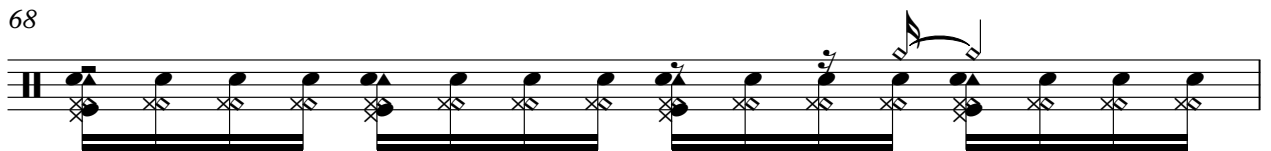

69

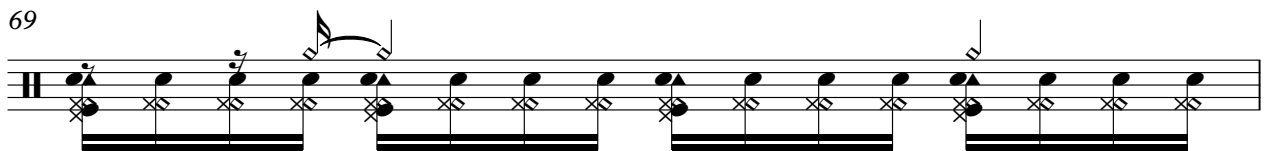

70

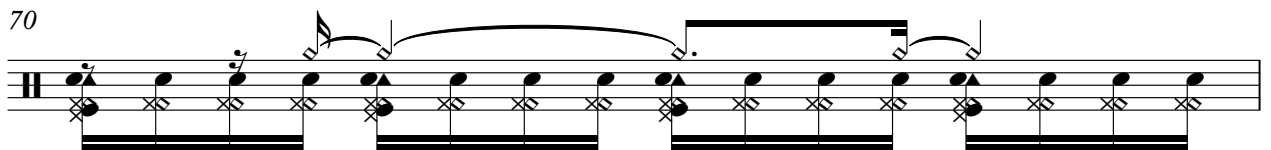

V.S.

71

72

73

74

76

77

79

81

83

85

88

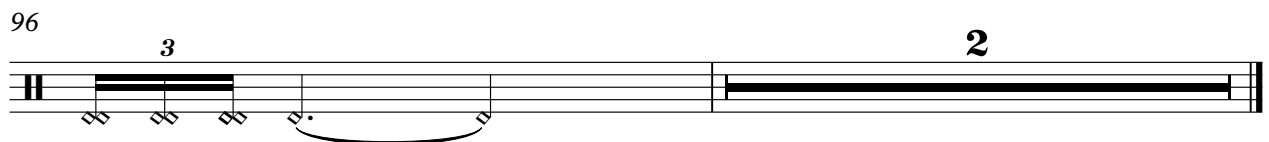
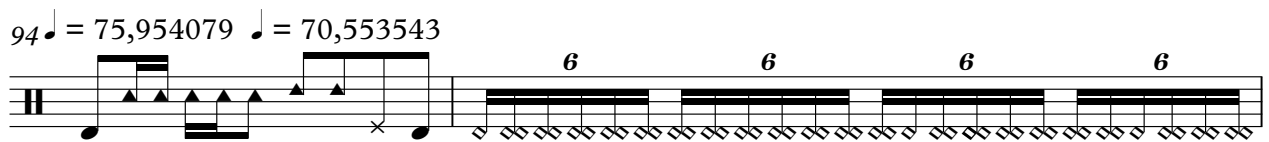
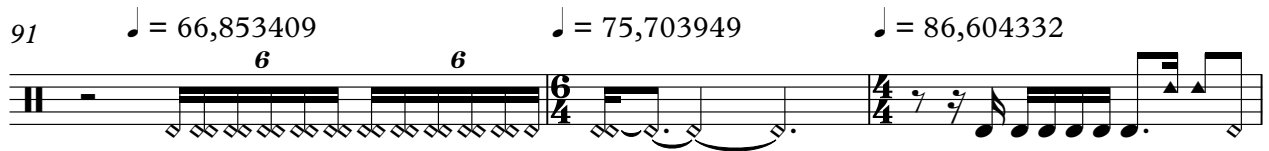

♩ = 96,030731

2

5

7

9

11

13

15

17

19

21

Copyright (P) Midi Musique 1998

V.S.

 - Measure 31: Continues with 4/4 time.
 - Measure 33: Features a complex rhythmic pattern with many beamed notes.
 - Measure 35: Continues the complex rhythmic pattern.

V.S.

86

88

90

♩ = 82,230080 ♩ = 66,853409 ♩ = 75,703949

93

♩ = 86,604332

94

♩ = 75,954079 ♩ = 70,553543

♩ = 96,030731

2

5

8

10

12

14

16

18

20

22

24

26

28

30

33

36

38

40

42

44

46

48

51

54

57

60

62

64

67

70

V.S.

72

74

76

78

80

82

87

♩ = 82,230080 ♩ = 66,853409

92

♩ = 75,703949 ♩ = 86,604332 ♩ = 75,954079 ♩ = 70,553543

♩ = 96,030731

4 5 2 6 4

15 6

25 2

32

39

45

51

54

57 3

61

65

71

77

90

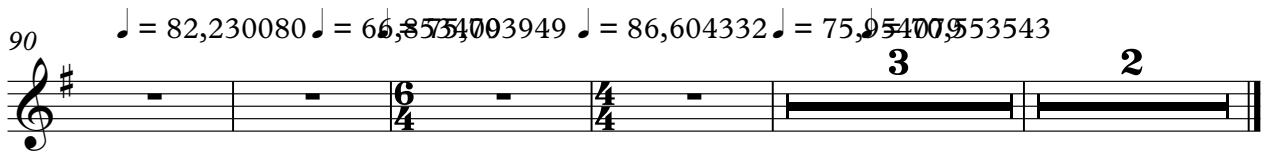

♩ = 82,230080 ♩ = 66,8754703949 ♩ = 86,604332 ♩ = 75,95400553543

♩ = 96,030731

4 5 2

15 6

23

25

27

30

33

37

41

43

45

48

51

55

58

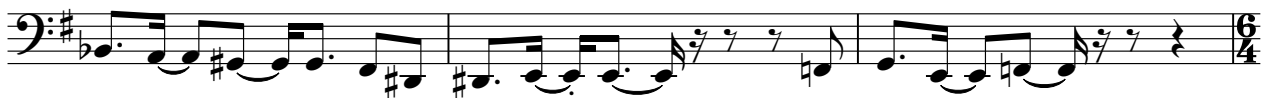

61

65

70

74

77

81

88

Choeurs 5

Gold - Le Coureur

♩ = 96,030731

15

41

63

67

73

85

♩ = 82,230080 ♩ = 66,853409

92

♩ = 75,703949 ♩ = 86,604332 ♩ = 75,954079 ♩ = 70,553543

Piano 1

Gold - Le Coureur

♩ = 96,030731

58

61

64

69

74

87

♩ = 82,230080 ♩ = 66,853409

92

♩ = 75,703949 ♩ = 86,604332 ♩ = 75,954079 ♩ = 70,553543

$\text{♩} = 96,030731$

15

32

39

61

69

77

90

$\text{♩} = 82,230080$ $\text{♩} = 66,857540$ $\text{♩} = 86,604332$ $\text{♩} = 75,954709$ $\text{♩} = 75,53543$

Gold - Le Coureur

mmp1388u: Le coureur

LE COUREUR

JJ. Goldman: LE COUREUR

Le coureur

Je

11 Em D Em
 connais le pays a bruyeres a li zys Une

14 B4
 course avec les vagues, Juste un vicompte a rigner Pieds

17 Em Am C Em₃ D Em
 commencent a se lever J'ai bien vu des rivières nettes Un type avec un chapeau.

21 D Em Em₃ D Em G Em
 Je suis en train de quand les gens ont nom Il

25 B4
 y avait déjà tard mais les parents attendaient Y'avait

28 Em Am C Em D
 l'homme qui arrive a la table, Ma main sur ma main Des dollars et leur signature.

31 Em C D Em C D
 J'ai pris grand plaisir d'aller chez les touristes et le au tomobiles

35 Em C D G Am
 J'suis en train de quand les gens ont nom Il

38 C B
 Loindemon an cieu'

Copyright (P) Midi Musique 1998

V.S.

41 Em D Em
 m'atouchi me su ricommen fait'urche val J'ai

44 B4
 cou rusur un ta pis, pis si dansunbo cal Souffiy

47 Em Am C Em D
 dansunmaucetourtaforces, Ac csi l'itri pleind'yetrodes Pour al ler jus qu'ou'avaissromal.

50 Em **11** C D
 Om'a misumu m'rosule dos

65 Em C D Em
 Y'avait desgensqui criaient, desdra peaux Orrou

68 C D G Am C B
 raitours errouDousaux depiedou cochela terre Jelacresaisguire.

72 Em D Em
 J'ai apprisa perdre, a gner sur lesutret le temps

75 B4
 A coupcri voler, aarseen en traonement Lesa

79 Em Am C Em D
 resseanges dela foule, les pdiunt lescoupe Les pions,ronde etl'agent.

82 Em Em D Em
 Moje couaissur lpage a bri tne des a li zis

86 B4

Une course ve l'ague, J'ust au compte r'igler Puibe

90 Em ♩ = 82,230080 Am C ♩ = 66,853409

ha sard a croi s'ï ma vie J'suis ï tran ger par tout au joud'hui,

92 ♩ = 75,703949 Em D ♩ = 86,604332 Em A4 Em ♩ = 75,954079 {4'18/1998}

ait un mal un bien? C'est in si.