

Gold - Medley

♩ = 109,999908

- GuitSat3:** Tablature for guitar. Shows fret numbers (1, 3, 3, 3, 1, 1, 0, 3, 1, 0, 2, 3) and string numbers (E, B, G, A, B, A).

At the bottom of the score, the tempo marking is repeated: ♩ = 109,999908.

4

Sax 6

Drums 10

GuitSat3

Basse 2

PianoEl1

PolySyn5

7

Sax 6

Drums 10

GuitSat3

Basse 2

PianoEl1

PolySyn5

Nappes 7

11

Sax 6

Drums 10

GuitSat3

Basse 2

PianoE11

Nappes 7

14

Sax 6

Melodie4

Drums 10

GuitSat3

Basse 2

PianoE11

Nappes 7

17

Melodie4

Drums 10

Basse 2

PianoE11

Nappes 7

20

Melodie4

Drums 10

Basse 2

PianoE11

Nappes 7

23

Melodie4

Drums 10

Basse 2

PianoE11

Nappes 7

26

Melodie4

Drums 10

GuitSat3

Basse 2

PianoE11

Choeur14

PolySyn5

Nappes 7

29

Melodie4

Drums 10

GuitSat3

Basse 2

PianoE11

Choeur14

PolySyn5

Nappes 7

32

Melodie4

Drums 10

GuitSat3

Basse 2

PianoE11

Choeur14

PolySyn5

Nappes 7

35

Melodie4

Drums 10

GuitSat3

Basse 2

PianoE11

Choeur14

PolySyn5

Nappes 7

38

Melodie4

Drums 10

GuitSat3

Basse 2

PianoE11

Choeur14

PolySyn5

Nappes 7

41

Melodie4

Drums 10

GuitSat3

Basse 2

PianoE11

Choeur14

PolySyn5

Nappes 7

44

Melodie4

Drums 10

GuitSat3

Basse 2

PianoE11

Choeur14

PolySyn5

Nappes 7

48

Melodie4

Drums 10

GuitSat3

Basse 2

PianoE11

Choeur14

PolySyn5

Nappes 7

51

Melodie4

Drums 10

GuitSat3

T	0	0	2	2		3	0	3		2		3
A	4	3	4	4	2	4	0	4	2	2		2
B	2	8	2	2	0	3			0	0		0

Guitar tablature for GuitSat3, showing fret numbers for strings T, A, and B across 12 frets.

Basse 2

PianoE11

Choeur14

PolySyn5

Nappes 7

54

Melodie4

Drums 10

GuitSat3

T	2			3	1	1	1	3	3	4
A	2	2	2	0	0	1	1	3	3	4
B	0	0	0	3	3	6	6	1	1	3

Basse 2

PianoE11

Choeur14

PolySyn5

Nappes 7

57

Melodie4

Drums 10

GuitSat3

Basse 2

PianoEl1

PolySyn5

Nappes 7

60

Melodie4

Drums 10

GuitSat3

Basse 2

PianoEl1

PolySyn5

Nappes 7

63

♩ = 140,000137

Melodie4

Drums 10

GuitEl 8

T	4	4	1	1	3	3
A	5	5	1	1	3	3
B	3	3	6	6	1	1
		3	4	4		

Basse 2

PianoEl11

Choeur14

PolySyn5

Nappes 7

66

Melodie4

Drums 10

GuitEl 8

PianoEl11

Choeur14

PolySyn5

Nappes 7

Detailed description of the musical score: The score is for page 13, starting at measure 66. It features seven staves. The Melodie4 staff (top) is in treble clef with a key signature of one flat and a 4/4 time signature, containing a complex rhythmic melody. The Drums 10 staff is in a drum clef, showing a consistent pattern of quarter and eighth notes. The GuitEl 8 staff is in treble clef, featuring chords and a long, sustained note. The PianoEl11 staff is in grand staff (treble and bass clefs), with a bass line and chords. The Choeur14 staff is in treble clef, showing a vocal line with eighth notes. The PolySyn5 staff is in treble clef, with a simple melodic line. The Nappes 7 staff is in grand staff, with chords and a long, sustained note.

68

Melodie4

Drums 10

GuitEl 8

T	1	0
A	0	0
B	3	3

Basse 2

Orgue 11

PianoEl1

Choeur14

PolySyn5

Nappes 7

71

Melodie4

Drums 10

GuitSat3

T	2	1
A	2	0
B	0	3

Basse 2

Orgue 11

PianoE11

Choeur14

PolySyn5

Nappes 7

74

Melodie4

Drums 10

GuitSat3

Basse 2

Orgue 11

PianoE11

Choeur14

PolySyn5

Nappes 7

77 $\text{♩} = 138,999893$

Melodie4

Drums 10

GuitSat3

Basse 2

Orgue 11

PianoE11

Choeur14

PolySyn5

Nappes 7

81

Melodie4

Drums 10

GuitSat3

Basse 2

Choeur14

85

Melodie4

Drums 10

GuitSat3

Basse 2

Choeur14

Nappes 7

88

Melodie4

Drums 10

GuitSat3

Basse 2

Nappes 7

91

Melodie4

Drums 10

GuitSat3

Basse 2

Nappes 7

94

Melodie4
Drums 10
GuitSat3
Basse 2
SynVox12
PianoE11
Choeur14
Nappes 7

97

Melodie4
Drums 10
GuitSat3
Basse 2
SynVox12
PianoE11
Choeur14
Nappes 7

100

Melodie4
Drums 10
GuitSat3
Basse 2
SynVox12
PianoE11
Choeur14
Nappes 7

103

Melodie4
Drums 10
GuitSat3
Basse 2
SynVox12
PianoE11
Choeur14
Nappes 7

106

Melodie4

Drums 10

GuitSat3

Basse 2

SynVox12

PianoE11

Choeur14

Nappes 7

109

Sax 6

Melodie4

Drums 10

GuitSat3

Basse 2

SynVox12

PianoEl1

Choeur14

Nappes 7

Guitar tabs for GuitSat3:

T	1	2	3	4	4	3	3
A	0	0	2	1	3	1	0
B	3	3	0	1	1	1	0

112

Sax 6

Melodie4

Drums 10

SynVox12

Choeur14

115

Sax 6

Melodie4

Drums 10

GuitSat3

Basse 2

Choeur14

PolySyn5

118

Sax 6

Melodie4

Drums 10

GuitSat3

Basse 2

Choeur14

PolySyn5

120

Sax 6

Drums 10

GuitSat3

Basse 2

PolySyn5

123

Melodie4

Drums 10

GuitEl 8

GuitSat3

Basse 2

Orgue 11

Nappes 7

126

Melodie4

Drums 10

GuitEl 8

GuitSat3

Basse 2

Orgue 11

Nappes 7

128

Melodie4

Drums 10

GuitEl 8

GuitSat3

Basse 2

Orgue 11

Nappes 7

131

Melodie4
Drums 10
GuitEl 8
GuitSat3
Basse 2
Orgue 11
Nappes 7

134

Melodie4
Drums 10
GuitEl 8
GuitSat3
Basse 2
Orgue 11
Nappes 7

137

Melodie4

Drums 10

GuitEl 8

GuitSat3

Basse 2

Orgue 11

Choeur 14

Nappes 7

140

Melodie4

Drums 10

GuitSat9

GuitSat3

Basse 2

Choeur 14

Nappes 7

143

Melodie4

Drums 10

GuitSat9

GuitSat3

Basse 2

Choeur14

Nappes 7

146

Sax 6

Melodie4

Drums 10

GuitSat9

GuitSat3

Basse 2

Choeur14

Nappes 7

149

Sax 6

Drums 10

GuitSat3

Basse 2

Nappes 7

152

Sax 6

Drums 10

GuitSat3

Basse 2

PolySyn5

Nappes 7

155

Sax 6

Melodie4

Drums 10

GuitEl 8

GuitSat3

Basse 2

SynVox12

PolySyn5

Nappes 7

T	2	2	2	2	2
A	2	0	2	2	2
B	0	0	0	0	0

159

Melodie4

Drums 10

GuitEl 8

GuitSat3

Basse 2

SynVox12

Nappes 7

162

Melodie4
Drums 10
GuitEl 8
GuitSat3
Basse 2
SynVox12
Nappes 7

165

Melodie4
Drums 10
GuitEl 8
GuitSat3
Basse 2
SynVox12
Nappes 7

168

Melodie4
Drums 10
GuitEl 8
GuitSat3
Basse 2
SynVox12
Nappes 7

171

Melodie4
Drums 10
GuitEl 8
GuitSat3
Basse 2
SynVox12
PolySyn5
Nappes 7

174

Melodie4

Drums 10

GuitSat9

GuitSat3

Basse 2

Choeur14

PolySyn5

Nappes 7

177

Melodie4

Drums 10

GuitSat9

GuitSat3

Basse 2

Choeur14

PolySyn5

180

Melodie4

Drums 10

GuitSat9

GuitSat3

Basse 2

PolySyn5

184

$\text{♩} = 126,999985$

Drums 10

GuitSat9

GuitSat3

Basse 2

PolySyn5

Nappes 7

String13

$\text{♩} = 126,999985$

186

Melodie4
Drums 10
GuitSat3
Basse 2
Nappes 7
String13

188

Melodie4
Drums 10
GuitSat3
Basse 2
Nappes 7
String13

190

Melodie4

Drums 10

GuitSat3

Basse 2

Nappes 7

String13

192

Melodie4

Drums 10

GuitSat3

Basse 2

Nappes 7

String13

194

Melodie4
Drums 10
GuitSat3
Basse 2
Nappes 7
String13

196

Melodie4
Drums 10
GuitSat3
Basse 2
Choeur14
Nappes 7
String13

198

Melodie4

Drums 10

GuitSat3

Basse 2

Choeur14

Nappes 7

String13

200

Melodie4

Drums 10

GuitSat3

Basse 2

Nappes 7

String13

202

Melodie4
Drums 10
GuitSat9
GuitSat3
Basse 2
Nappes 7
String13

204

Drums 10
GuitSat9
GuitSat3
Basse 2
Nappes 7
String13

206

Melodie4
Drums 10
GuitSat9
GuitSat3
Basse 2
Choeur14
Nappes 7
String13

208

Melodie4
Drums 10
GuitSat9
GuitSat3
Basse 2
Choeur14
Nappes 7
String13

210 $\text{♩} = 128,000000$ 41

Drums 10

GuitSat9

213

Melodie4

Drums 10

GuitSat9

GuitSat3

Basse 2

Orgue 11

Nappes 7

215

Melodie4

Drums 10

GuitSat9

GuitSat3

Basse 2

Orgue 11

Nappes 7

218

Melodie4

Drums 10

GuitSat9

GuitSat3

Basse 2

Orgue 11

Nappes 7

221

Melodie4

Drums 10

GuitSat9

GuitSat3

Basse 2

Orgue 11

Nappes 7

224

Melodie4

Drums 10

GuitSat9

GuitSat3

Basse 2

Orgue 11

Nappes 7

227

Melodie4

Drums 10

GuitSat9

GuitSat3

Basse 2

Orgue 11

Nappes 7

230

232

234

This musical score is arranged for ten different instruments, each with a specific part number:

236

Sax 6

Melodie4

Drums 10

GuitSat9

Basse 2

Orgue 11

Choeur14

Nappes 7

238

Sax 6

Melodie4

Drums 10

GuitSat9

Basse 2

Orgue 11

PianoE11

Choeur14

PolySyn5

Nappes 7

240

Sax 6

Melodie4

Drums 10

GuitSat9

Basse 2

Orgue 11

Choeur14

Nappes 7

242

Sax 6

Melodie4

Drums 10

GuitSat9

Basse 2

Orgue 11

PianoE11

Choeur14

PolySyn5

Nappes 7

244

Sax 6

Melodie4

Drums 10

GuitSat9

Basse 2

Orgue 11

PianoEl11

Choeur14

PolySyn5

Nappes 7

246

Sax 6

Melodie4

Drums 10

GuitSat9

T	0	0	0	0	0	0	0
A	4	4	4	4	4	2	4
B							

Basse 2

Orgue 11

PianoE11

PolySyn5

Nappes 7

248

Sax 6

Melodie4

Drums 10

GuitSat9

GuitSat3

T	0	0 0	0 0	0	0	0	0	0	0 0	0 0	0	0
A	4	4 4	4 4	2	4	4	4 4	4 4	4 4	2	4	
B												

Basse 2

PianoE11

PolySyn5

Nappes 7

♩ = 140,000137
250

Sax 6

Melodie4

Drums 10

GuitEl 8

GuitSat9

GuitSat3

Basse 2

Orgue 11

SynVox12

PianoEl1

Choeur14

PolySyn5

Nappes 7

String13

♩ = 140,000137

♩ = 109,999908

4

7

13

17

47 14 33

111

115

119

24

149

153

3

2

Sax 6

157 ♩ = 137,999878

♩ = 126,999985

♩ = 128,000000

28

26

22

234

243

248

250 ♩ = 140,000137

Melodie4

Gold - Medley

♩ = 109,999908 ♩ = 145,000031

5 9

17

21

25

29

34

39

44

49

52 2

56

61

♩ = 140,000137

65

68

72

76

♩ = 138,999893

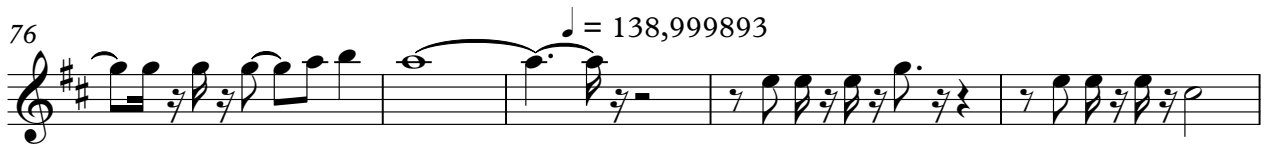

81

85

89

93

98

103

108

114

118

125

129

133

138

142

146

8

158

163

168

173

177

180

♩ = 126,999985

3 2

188

191

194

198

203

♩ = 128,000000

213

217

220

223

227

231

235

240

6

Melodie4

244

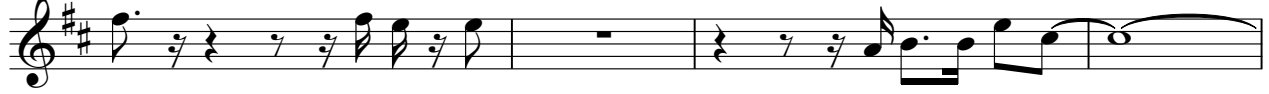

248

♩ = 140,000137

Gold - Medley

Drums 10

V.S.

40

44

48

52

56

59

63

$\text{♩} = 140,000137$

67

71

75

$\text{♩} = 138,999893$

79

83

86

89

93

97

101

105

109

113

V.S.

115

117

119

121

124

128

132

136

140

144

147

150

154

♩ = 137,999878

158

162

166

170

174

178

183

♩ = 126,999985

V.S.

186

188

190

192

194

196

198

200

202

204

206

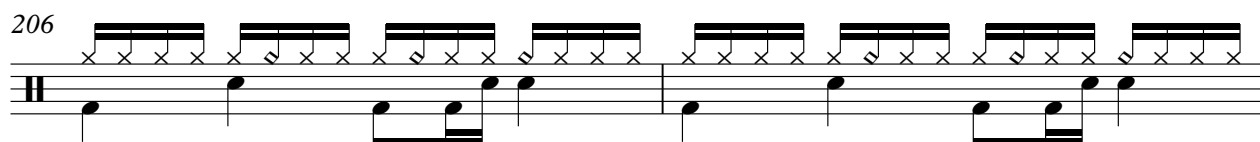

208

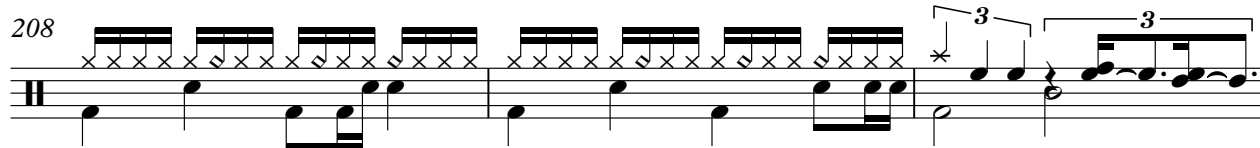

211 ♩ = 128,000000

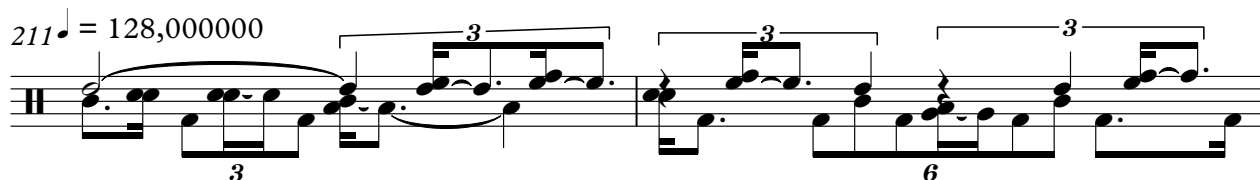

213

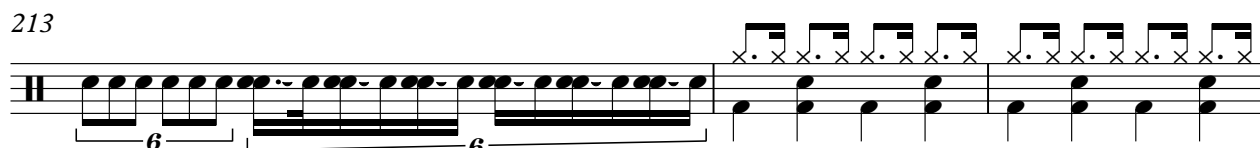

216

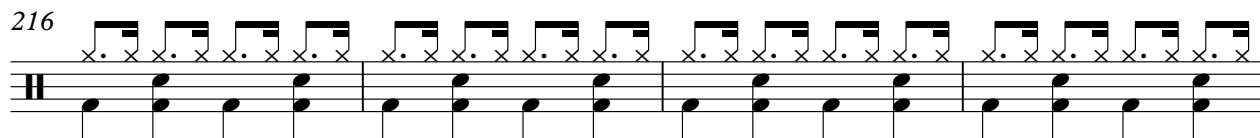

220

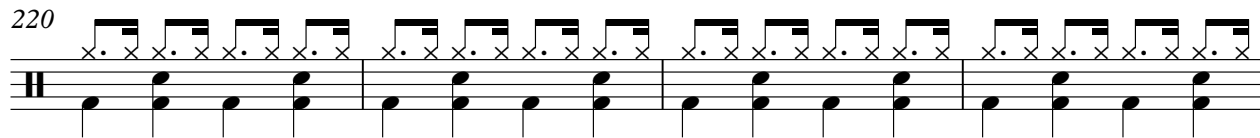

224

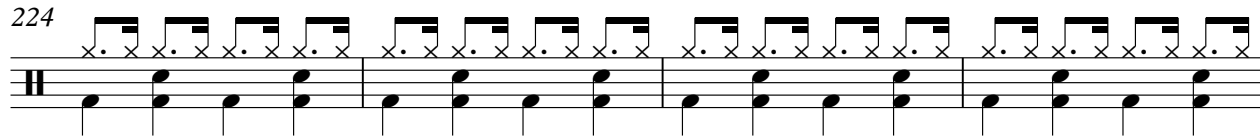

228

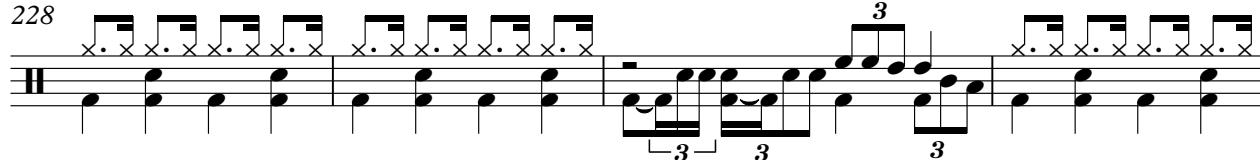

232

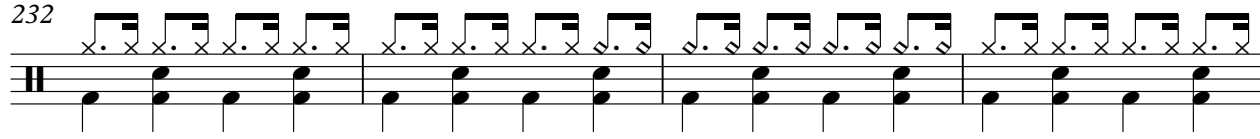

236

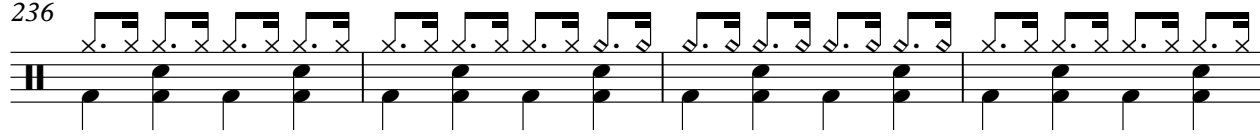

V.S.

240

244

247

249

251

GuitEl 8

Gold - Medley

♪ = 109,999908 ♪ = 145,000031 ♪ = 140,000137

5 **58**

66 **9**

78 ♪ = 138,999893 **45**

125

128

131

133

136

139 **17** ♪ = 137,999878

158

161

164

167

170

173

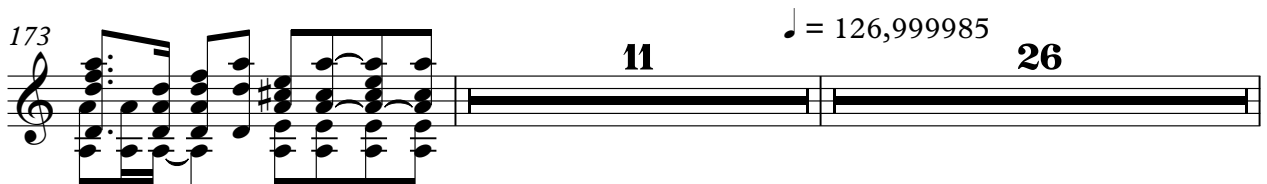

♩ = 126,999985

11

26

211

♩ = 128,000000

♩ = 140,000137

39

2

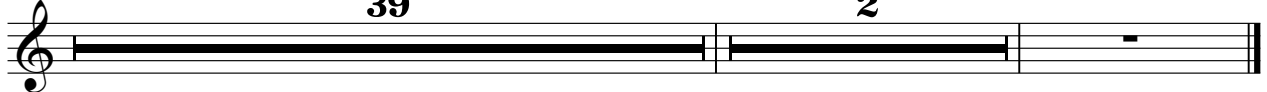

♪ = 109,999908 ♪ = 145,000031 ♪ = 140,000137

5 **58** **14**

78 ♪ = 138,999893 **62**

142

146 ♪ = 137,999878 **9** **17**

174

178

183 ♪ = 126,999985 **17**

203

206 ♪ = 128,000000 **3**

214

217

220

223

226

230

232

234

236

238

240

242

244

246

249

♩ = 140,000137

Gold - Medley

GuitSat3

♩ = 109,999908

E		1	3	3	3	1	3	1	1	0		1	3	3	3	1	1	1	1	1	1	3
T																						
A																						
B																						

4

♩ = 145,000031

	3	2	3	5	6	6	6	5	6	8	10	15	15	16	15	13	10	8	5	4	3	1	3	4	3	1	3	3	3	3	1	1
T																																
A																																
B																																

9

T	1	3	3	4	4	4	1	1	3	3	4	4	4	1	1	3	3	4
A	1	3	3	5	5	5	1	1	3	3	5	5	5	1	1	3	3	5
B	6	1	1	3	3	3	6	6	1	1	3	3	3	6	6	1	1	3
B	4			3	3	3	4	4			3	3	3	4	4			3

14

12

T	4	4	1	1	3	3		1										
A	5	5	1	1	3	3		0										
B	3	3	6	6	1	1		3										
B	3	3	4	4														

32

T	1																	
A	0	0			2			0	0	2	2							
B	3		0		0		3	3	3	0	0	0	0	0	0	0	0	0
B		3			0		1	3	3	3	0	0	0	0	0	0	0	0

39

T								3	3					0	0	0	0	2
A								2	2	2	2	2	2	4	3	4	4	2
B	2	2	0	0	0	0	2	0	0	0	0	0	0	2	2	2	2	0
B		3					3											0

44

T	3	0	0	0	0													
A	4	0	0	0	0	2	2	2	2	2	2	2	2	0	0			
B	3		3	3	3	0	0	0	0	0	0	0	0	2	2	3	0	0
B																		0

49

T								3	3					3	0	3	2	3
A								2	2	2	2	2	2	4	0	4	2	2
B	2	2	0					0	0	0	0	0	0	6	0	0	0	0
B		3												3				0

54

T	2				1	1	1	1	3	3	4	4	4	1	1	3	3	4
A	2	2	2	2	0	0	1	1	3	3	5	5	5	1	1	3	3	5
B	0	0	0	0	3	3	6	6	1	1	3	3	3	6	6	1	1	3
B					3	3	4	4			3	3	3	4	4			3

59

T	4	4	1	1	3	3	4	4	4	1	1	3	3	4	4	4	1
A	5	5	1	1	3	3	5	5	5	1	1	3	3	5	5	5	1
B	3	3	6	6	1	1	3	3	3	6	6	1	1	3	3	3	6
B	3	3	4	4			3	3	3	4	4			3	3	3	4

V.S.

2 $64 \cdot \text{♩} = 140,000137$

GuitSat3

4

T	1	3	3	1	0	2	1
A	1	3	3	0	0	2	0
B	6	1	1	3	3	3	3
	4			3	3	1	3

75

$\text{♩} = 138,999893$

T				1	5	1	5	1	5	1
A	2		0	0	3	0	2	0	3	0
B	0	3	3	3	0	3	0	3	0	3
		1	3	3	3	3	3	3	3	3

82

T	3	1	5	1	5	1	3	3	0	0	3	3	3	1
A	3	0	2	0	2	0	3	3	0	0	2	2	2	0
B	1	3	0	3	0	3	1	1	3	3	0	0	0	3
	1	3		3		3	1	1	3	3				3

88

T	3	2	3	3	1	3	3	3	3	1	3	3	3	1
A	0	2	0	2	2	2	2	2	2	0	3	3	3	0
B	0	0	0	0	0	0	0	0	0	3	1	1	1	3
										3	1	1	1	3

91

T	3	2	3	3	1	3	3	3	3	1	3	3	3	1
A	0	2	0	2	2	2	2	2	2	0	2	2	2	0
B	0	0	0	0	0	0	0	0	0	3	0	0	0	3
										3				3

94

T	3	2	3	3	3	3	3								3	3	
A	0	2	0	2	2	2	2	2	2	0	0	0	0	0	0	0	0
B	0	0	0	0	0	0	0	0	0	0	3	3	3	3	3	3	3
										0							0

98

T	0	0	0	0	0	0	0	2	2	3	3	0	3	2	3	2
A	0	0	0	0	0	0	0	0	0	0	0	0	0	0	0	0
B	3	3	3	3	3	3	3	3	3	0	0	0	3	0	0	0
													3	3	3	3

101

T		1		3	2	2	4	4	3	3	3	3	3	3	3	2	3
A		0		0	0	0	3	3	0	0	0	0	0	0	0	0	2
B		3		3	0	0	1	1	1	1	1	1	1	1	1	0	0
		3		3			1	1	1	1	1	1	1	1	1	0	0

104

T		0	0	0	0	0	0	0	2	2	3	3	0	0	0	0	0
A		0	0	0	0	0	0	0	0	0	0	0	0	0	0	0	0
B		3	3	3	3	3	3	3	3	0	0	0	3	3	3	3	3

107

T		0	0	0	0	2	2	3	3	0	3	2	2	2	1	3	3
A		3	3	3	3	0	0	0	0	0	0	0	0	0	0	0	0
B		3	3	3	3	3	3	3	3	3	5	0	0	0	3	3	3

3

T		4		4			3	3					1		3		1	
A	1	1	1	1	1	1	1	1	1	0	0	0	0	2		3	0	3
B	1	1	1	1	1	1	1	1	0	0	0	0	0		3	0	3	

117

T	3		1		3		3		3	3	3	3	3	3	3	3	3	1	0		1	0		1	1		1	1	
A	0		3		0		0		0	2	2	2	2	2	2	2	2	2	2	2	2	2	2	2	2	2	2	2	2
B	3		1		3		3		0	0	0	0	0	0	0	0	0	0	0	0	0	0	0	0	0	0	0	0	0

121

T	3	3	3	3	3	3	3	3	3	3	3	3	3	3	3	3	3	3	0	0	0	7	7	7	7	7	7	7	7	7
A	2	2	2	2	2	2	2	2	2	2	2	2	2	2	2	2	2	2	0	0	0	4	4	4	4	4	4	4	4	4
B	0	0	0	0	0	0	0	0	0	0	0	0	0	0	0	0	0	0	0	0	0	4	4	4	4	4	4	4	4	4

125

T	7	0	0	7	7	0	7	7	7	7	7	7	7	7	7	7	7	7	7	0	7	7	7	7	7	7	7	7	7	
A	0	0	5	0	0	4	4	2	2	5	0	5	0	5	4	5	0	0	5	0	0	4	4	2	2	5	0	5	4	5
B																														

129

T	7	0	0	7	7	0	7	7	7	7	7	7	7	7	7	7	7	7	7	7	0	7	7	7	7	7	7	7	7	
A	0	0	5	0	0	4	4	2	2	5	0	5	0	5	4	5	5	5	5	0	5	4	4	4	4	4	4	4	4	4
B																														

133

T	7	0	0	7	7	0	7	7	7	7	7	7	7	7	7	7	7	7	7	7	0	7	7	7	7	7	7	7	7	
A	0	0	5	0	0	4	4	2	2	5	0	5	0	5	4	5	0	0	5	0	0	4	4	2	2	5	0	5	4	5
B																														

137

T	7	0	0	7	7	0	7	7	7	7	7	7	7	7	7	7	7	7	7	7	0	7	7	7	7	7	7	7	7	
A	0	0	5	0	0	4	4	2	2	5	5	5	0	2	2	4	4	4	4	4	4	4	4	4	4	4	4	4	4	
B																														

141

T	0	2		4		4	0	4	7	0	0	2	4	4	4	7	0	0	2	4	7	0	0	2	0	2	4	4	4
A	2	4		0	0	5	0	5	0	2	2	4	5	5	2	6	5	2	6	8	2	2	2	2	2	2	2	2	2
B	0	2		0	0	0		2	0	0	0	2	6	6	6	6	6	6	6	6	4	2	2	2	2	2	2	2	

146

T	4		4	0	0	7	0	0	2	1	1	1	1	3	3	3	3	3	3	3	3	3	3	3	3	3	3	3
A	0	0	5	0	0	0	2	2	4	0	0	0	0	2	2	2	2	2	2	2	2	2	2	2	2	2	2	2
B	0	0	0			2	0	0	2	3	3	3	3	0	0	0	0	0	0	0	0	0	0	0	0	0	0	0

150

T	0	0	0	0	4	4	4	4	1	1	1	1	1	3	3	3	3	3	3	3	3	3	3	3	3	3	3	3
A	0	0	0	0	3	3	3	3	1	0	1	1	1	2	2	2	2	2	2	2	2	2	2	2	2	2	2	2
B	3		3	3	1		1	1	3		3	3	3	0		0	0	0	0	0	0	0	0	0	0	0	0	0

V.S.

T	2	2	2	2	2				3	3	3	3
A	2		2	2	2				2	2	2	2
B	0	0	0	0	0				0	0	0	0

159

T	3	3	3	3	3	3	3	3	3	3	3	3
A	3	3	0	0	0	0	2	2	2	2	2	2
B	0	0	0	0	0	0	0	0	0	0	0	0

162

T	3	3	3	3	3	3	3	3	3	3	3	3
A	2	2	2	2	2	3	3	0	0	0	2	2
B	0	0	0	0	0	0	0	0	0	0	0	0

165

T	3	3	3	3	3	3	3	3	3	3	3	3
A	3	3	0	0	0	2	2	2	2	2	2	2
B	0	0	0	0	0	0	0	0	0	0	0	0

168

T	3	3	3	3	3	3	3	3	3	3	3	3
A	2	2	2	2	2	3	3	0	0	0	2	2
B	0	0	0	0	0	0	0	0	0	0	0	0

171

T	3	3	3	3	3	3	3	3	3	3	3	3
A	0	0	0	0	0	3	3	3	3	3	3	3
B	0	0	0	0	0	1	1	1	1	1	1	1

175

T	5	5	5	5	5	5	5	5	5	5	5	5
A	8	8	7	7	7	7	7	7	7	7	7	8
B	0	0	7	0	0	0	0	0	1	1	3	0

179

T	5	5	5	5	6	8						
A	8	8	7	7	3	8						
B	0	0	7	0	1	3						

185 ♩ = 126,999878

T	5	7	7	7	7	15	17	17	17	17	17	0	0	0	0
A												0	0	0	0
B												2	2	2	2

192

T	0	0	0	0	0	0	0	0	0	0	0	0
A	0	1	0	1	0	3	2	2	2	2	2	2
B	2	2	2	0	2	0	2	2	2	2	2	2

	0	0	0	0	0	0	0	0	0	0	0	0	0	0	0	0	0	0	0
T	0	0	0	0	0	0	0	1	1	1	3	0	1	1	0	0	0	0	0
A	2	2	2	2	2	2	2	0	2	0	2	0	2	0	2	2	2	2	2
B	2	2	2	2	2	2	2	2	2	0	0	2	2	2	2	2	2	2	2
	2	2		2	2	2	2	0	0	0	5	0	0	0	0	0	0	0	0

206

	0		0		0	0	0	0	0	0	0	0	0	0	0	0	0	0	0
T	1	3	2	0	0	0	0	0	0	0	0	0	0	0	0	0	0	0	0
A	0	2	2	0	0	0	0	0	0	0	2	2	2	2	2	2	2	2	2
B	3	0	0	2	2	2	2	2	2	2	2	2	2	2	2	2	2	2	2
	0	5	0	0	0	7	0	0	0	2	2	2	2	2	2	2	2	2	2

211 ♩ = 128,000000
3

T	-----															0	0	0	0	0	0	0	0	0	0	0	0	0	0	
A	-----															4	4	4	4	4	4	4	4	4	4	4	4	4	4	4
B	-----																													

216

	3	3	5	5	0	0	0	0	0	0	0	0	0	0	0	0	0	0	0
T	0	0	3	3	2	2	5	2	2	0	0	0	0	0	0	0	0	0	0
A	0	0	4	4	2	2	4	4	4	4	4	4	4	4	4	4	4	4	4
B	0	0	5	2	0	2	4	4	4	4	4	4	4	4	4	4	4	4	4
	3																		

219

	0	0	0	0	0	0	3	3	5	5	0	0	0	0	0	0	0	0	0
T	0	0	0	0	0	0	3	0	3	3	5	2	5	2	0	0	0	0	0
A	4	4	4	4	4	4	0	0	4	4	2	6	2	4	4	4	4	4	4
B							3		0	5	2	0	2	4	4	4	4	4	4

222

T							0	0	0	0	0	0	0	0	0	0	0	0	0
A	2	2	2	4	4	4	4	4	4	4	2	4	4	4	4	4	4	4	4
B	0	0	0	2	2						0	0	0	2	2				

226

							0	0	0	0	0	0	0						
T							0	0	0	0	0	0	2	0	-----				
A	2	2	2	4	4	4	4	4	4	4	4	4	4	4	-----				
B	0	0	0	2	2										-----				

19

247

T	0	0	0	0	0	0	0	0	0	0	0	0	0	0	0	0	0	0	0	
A	4	4	4	4	4	2	4	4	4	4	4	2	4	4	4	4	4	4	2	4
B																				

250 ♩ = 140,000137

T	0				2	0	3												
A	4					2	4		2	0	2	4	0	0	2	0	2		
B	2																		

Basse 2

Gold - Medley

♩ = 109,999908

4

♩ = 145,000031

8

12

16

20

24

28

32

36

V.S.

40

45

49

53

56

60

64 $\text{♩} = 140,000137$ 

70

74

78 $\text{♩} = 138,999893$ 

84

89

93

97

101

105

109

115

120

124

128

132

136

140

144

149

154

$\text{♩} = 137,999878$

159

163

167

171

175

180

185 ♩ = 126,999985

189

192

195

V.S.

199

203

207

$\text{♩} = 128,000000$
2

213

218

222

227

233

238

243

Basse 2

248

♩ = 140,000137

Orgue 11

Gold - Medley

♪ = 109,999908 ♪ = 145,000031 ♪ = 140,000137

5 58 4

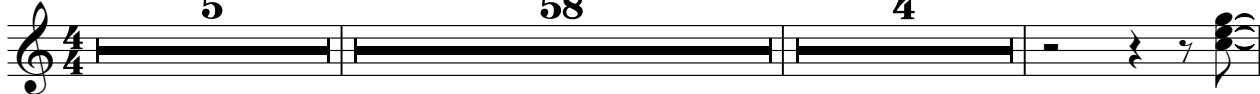

69

75 ♪ = 138,999893 44

123

127

131

135

139 ♪ = 137,999878 ♪ = 126,999985 ♪ = 128,000000

18 28 26 3

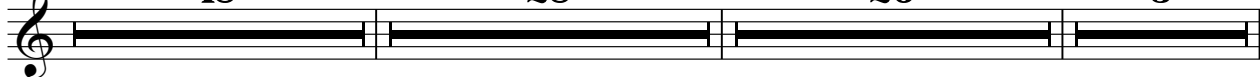

214

222

230

237

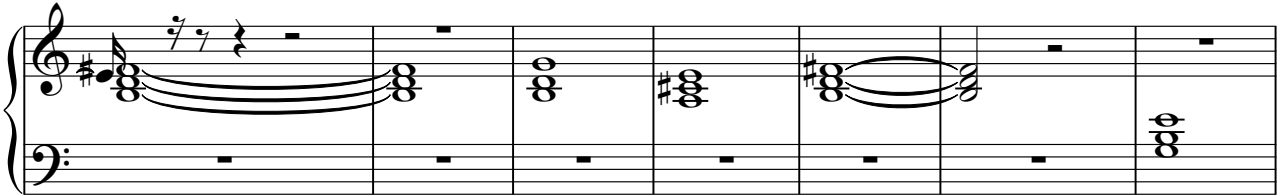

244

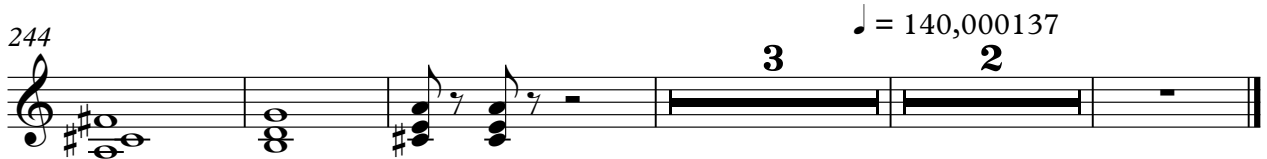

♩ = 109,999908 ♩ = 145,000031 ♩ = 140,000137

5 **58** **14**

78 ♩ = 138,999893

18

101

108

113 ♩ = 137,999878

44

161

166

172

11

♩ = 126,999985 ♩ = 128,000000 ♩ = 140,000137

185

26 **39** **2**

♩ = 109,999908

4

♩ = 145,000031

7

11

14

17

21

24

V.S.

28

34

39

43

47

51

55

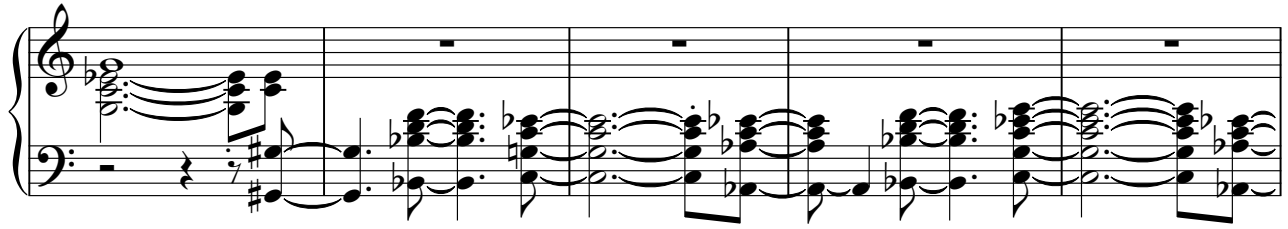

60

♩ = 140,000137

65

69

75

96

101

107

♩ = 137,999878 ♩ = 126,999985 ♩ = 128,000000

157

234

238

242

248

$\text{♩} = 140,000137$

Choeur14

Gold - Medley

♩ = 109,999908 ♩ = 145,000031

64 ♩ = 140,000137

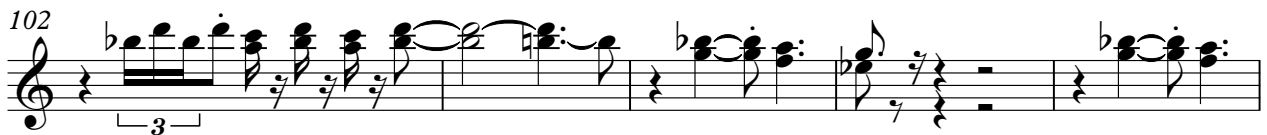
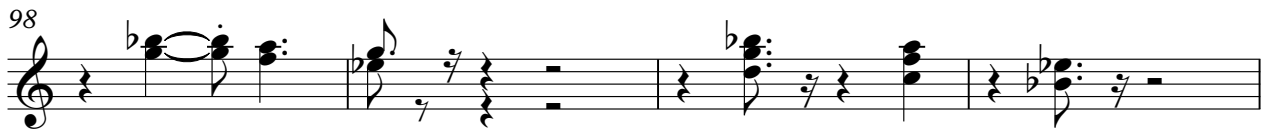
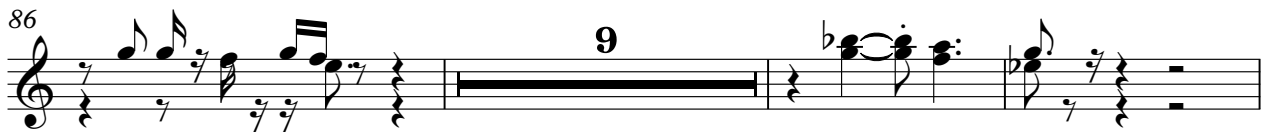

239

244

♩ = 109,999908

4

♩ = 145,000031

7 **20**

31

38

42

46

50

54

60

♩ = 140,000137

v.s.

65

70

76 $\text{♩} = 138,999893$ **36**

116

122 **30**

157 $\text{♩} = 137,999878$ **16**

177

182 $\text{♩} = 126,999985$ **25**

211 $\text{♩} = 128,000000$ **23** **2**

240 **2**

PolySyn5

248

♩ = 140,000137

♩ = 109,999908 ♩ = 145,000031

5 2

10

13

16

20

23

26

31

37

41

46

52

2

58

62

♩ = 140,000137

66

71

76

♩ = 138,999893

8

89

94

101

108 **11**

124

130

136

142

148

155 ♩ = 137,999878

164

171 **9**

184 $\text{♩} = 126,999985$

192

200

208 $\text{♩} = 128,000000$

217

225

233

241

246 $\text{♩} = 140,000037$

Gold - Medley

String13

V.S.

2

String13

200

202

204

206

208

210

$\text{♩} = 128,000000$ **39** $\text{♩} = 140,000137$

251