

# Gold - Nuit1

♩ = 108,701561

9

E.Piano2

Syn.Str1

Syn.Str1

Syn.Str1

14

E.Piano2

Syn.Str1

Syn.Str1

Syn.Str1

18

Bass drum

C. hit hat

Shaker

Claves

Conga

E.Piano2

Syn.Str1

Syn.Str1

23

Bass drum

C. hit hat

Shaker

Claves

Conga

E.Piano2

Syn.Str1

Syn.Str1

27

Bass drum

C. hit hat

Shaker

Claves

Conga

E.Piano2

Syn.Str1

32

Bass drum

C. hit hat

Shaker

Claves

Conga

E.Piano2

Syn.Str1

36

Bass drum

C. hit hat

Shaker

Claves

Conga

E.Piano2

Syn.Str1

40

Bass drum

C. hit hat

Shaker

Claves

Conga

E.Piano2

Syn.Str1

Syn.Str1

Syn.Str1

45

Bass drum

C. hit hat

Shaker

Claves

Conga

E. Piano2

Syn.Str1

Syn.Str1

Syn.Str1

50

The musical score consists of the following parts:

- C. hit hat:** A pattern of 'x' marks representing hits.

55

TenorSax

Bass drum

C. hit hat

Shaker

Claves

Conga

SteelGtr

Fretless

Syn.Str1

Syn.Str1

Syn.Str1

60

TenorSax

Bass drum

C. hit hat

Shaker

Claves

Conga

SteelGtr

Fretless

Syn.Str1

Syn.Str1

Syn.Str1

65

TenorSax

Bass drum

C. hit hat

Shaker

Claves

Conga

SteelGtr

Fretless

Syn.Str1

Syn.Str1

Syn.Str1

69

TenorSax

Bass drum

C. hit hat

Shaker

Claves

Conga

SteelGtr

Fretless

Syn.Str1

Syn.Str1

Syn.Str1

73

TenorSax

Bass drum

C. hit hat

Shaker

Claves

Conga

SteelGtr

Fretless

Syn.Str1

Syn.Str1

Syn.Str1

78

TenorSax

Bass drum

C. hit hat

Shaker

Claves

Conga

SteelGtr

Fretless

Syn.Str1

Syn.Str1

Syn.Str1

82

TenorSax

Bass drum

C. hit hat

Shaker

Claves

Conga

SteelGtr

Fretless

E.Piano2

Syn.Str1

Syn.Str1

Syn.Str1

Atmosphr

86

TenorSax

Bass drum

C. hit hat

Shaker

Claves

Conga

SteelGtr

Fretless

E.Piano2

Syn.Str1

Syn.Str1

Syn.Str1

Atmosphr

89

TenorSax

Bass drum

C. hit hat

Shaker

Claves

Conga

SteelGtr

Fretless

E.Piano2

Syn.Str1

Syn.Str1

Syn.Str1

Atmosphr

92

TenorSax

Bass drum

C. hit hat

Shaker

Claves

Conga

SteelGtr

Fretless

E.Piano2

Syn.Str1

Syn.Str1

Syn.Str1

Atmosphr

95

TenorSax

Bass drum

C. hit hat

Shaker

Claves

Conga

SteelGtr

Fretless

E.Piano2

Syn.Str1

Syn.Str1

Syn.Str1

CharanLd

Atmosphr

107

111

Alto Sax

Bass drum

C. hit hat

Shaker

Claves

Conga

Xylophon

Marimba

Fretless

DrawOrgn

Syn.Str1

Syn.Str1

Syn.Str1

CharanLd

115

119

123

127

131

The musical score is arranged in a system with the following parts from top to bottom:

135

139

Flute

Alto Sax

TenorSax

Bass drum

C. hit hat

Shaker

Claves

Conga

Xylophon

Marimba

Fretless

Syn.Str1

Syn.Str1

Syn.Str1

143

Flute

Bass drum

C. hit hat

Shaker

Claves

Conga

Fretless

Syn.Str1

Syn.Str1

Syn.Str1

CharanLd

This musical score is for a percussion ensemble and guitar. It consists of the following parts:

- E.Piano2:** A grand piano part with chords and arpeggios in both hands.

162

166

Alto Sax

TenorSax

Bass drum

C. hit hat

Shaker

Claves

Conga

Fretless

E.Piano2

Syn.Str1

Syn.Str1

Syn.Str1

CharanLd

170

The musical score consists of the following parts:

- E. Piano 2:** Treble and bass clefs, chordal accompaniment.

174

Alto Sax

TenorSax

Bass drum

C. hit hat

Shaker

Claves

Conga

Fretless

E.Piano2

Syn.Str1

Syn.Str1

Syn.Str1

CharanLd

178

Alto Sax

TenorSax

Bass drum

C. hit hat

Shaker

Claves

Conga

Fretless

E.Piano2

Syn.Str1

Syn.Str1

Syn.Str1

CharanLd

182

Alto Sax

TenorSax

Bass drum

C. hit hat

Shaker

Claves

Conga

Fretless

E.Piano2

Syn.Str1

Syn.Str1

Syn.Str1

CharanLd

185

Alto Sax

TenorSax

Bass drum

C. hit hat

Shaker

Claves

Conga

Fretless

E.Piano2

Syn.Str1

Syn.Str1

Syn.Str1

CharanLd

189

Alto Sax

TenorSax

Bass drum

C. hit hat

Shaker

Claves

Conga

Fretless

Syn.Str1

Syn.Str1

Syn.Str1

194

Alto Sax

TenorSax

Bass drum

C. hit hat

Shaker

Claves

Conga

Syn.Str1

Syn.Str1

Syn.Str1

199

Alto Sax

TenorSax

Bass drum

C. hit hat

Shaker

Claves

Conga

Syn.Str1

203

Alto Sax

TenorSax

Bass drum

C. hit hat

Shaker

Claves

Conga

Syn.Str1

Flute

Gold - Nuit1

♩ = 108,701561

**127**

132

140

**65**

Alto Sax

Gold - Nuit1

♩ = 108,701561 **113**

117

123

128

134

139 **21**

164

173

179

2

Alto Sax

184

193

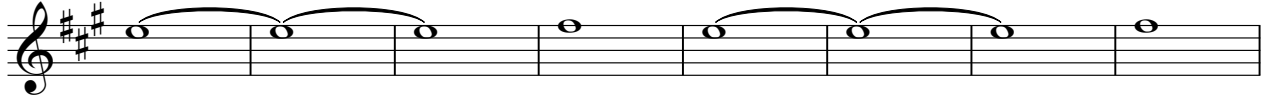

201

TenorSax

Gold - Nuit1

♩ = 108,701561

**54**

59

65

70

76

82

87

93

97

**31**

130

135

139

23

167

176

185

194

202

# Gold - Nuit1

Bass drum

♩ = 108,701561

21

26

31

36

41

46

51

56

61

66

V.S.

71

76

81

86

91

96

101

106

111

117

Bass drum

125

133

141

147

153

159

165

171

177

183

V.S.

4

Bass drum

189

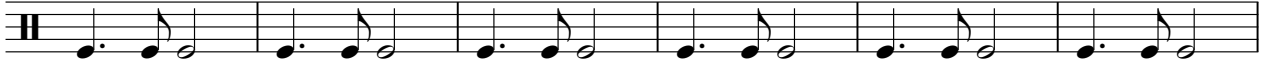

195

200

5

C. hit hat

Gold - Nuit1

♩ = 108,701561

**21**

26

32

38

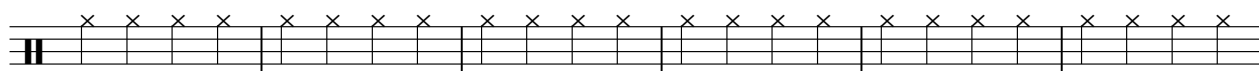

44

50

56

62

68

74

V.S.

2

C. hit hat

80

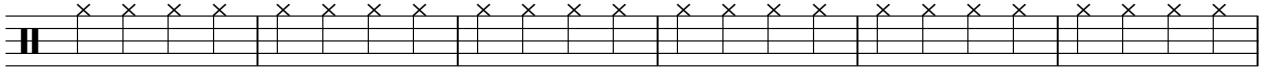

86

92

98

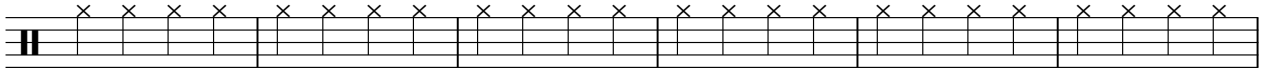

104

110

116

122

128

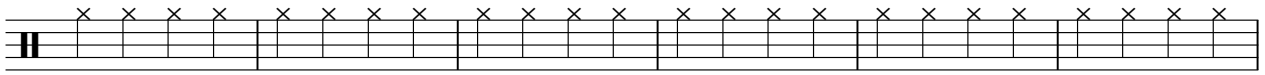

134

140

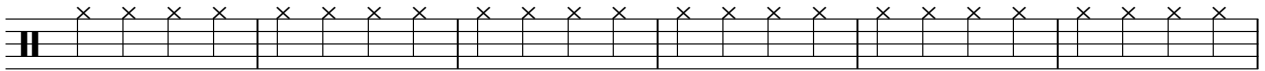

146

152

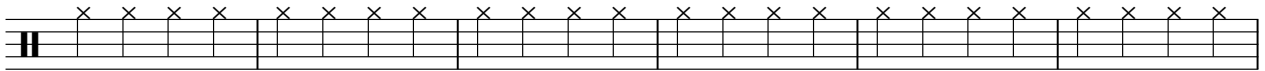

158

164

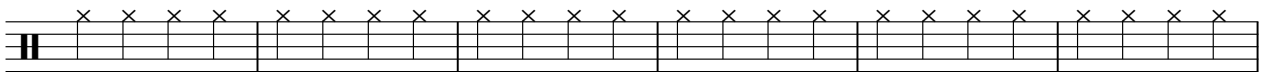

170

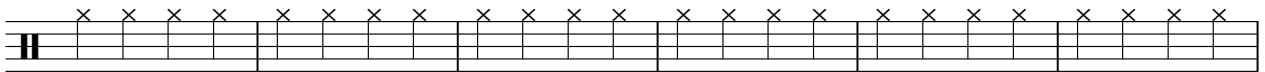

176

182

188

194

V.S.

Shaker

Gold - Nuit1

♩ = 108,701561

21

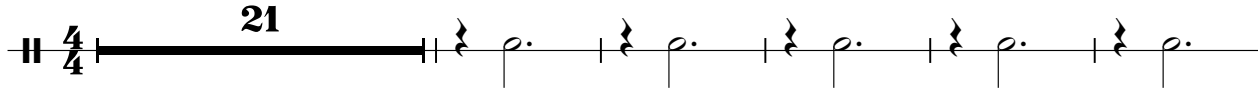

27

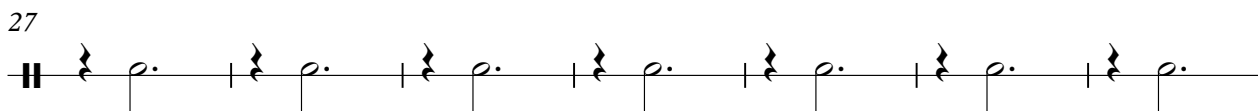

34

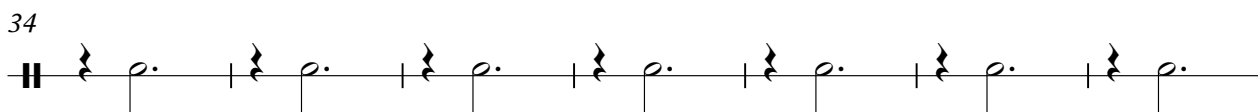

41

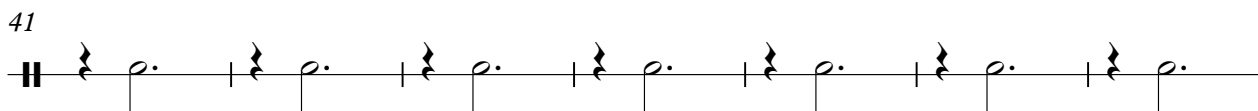

48

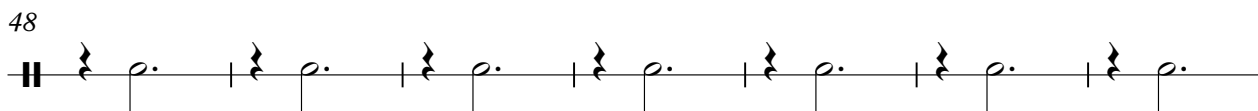

55

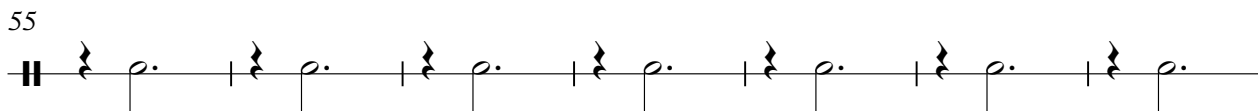

62

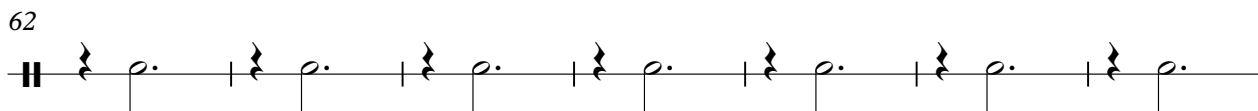

69

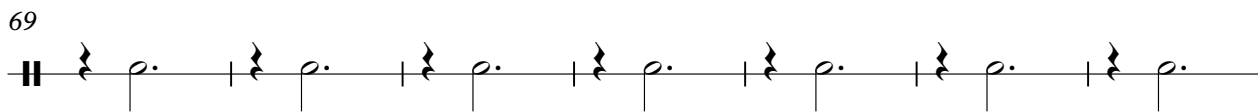

76

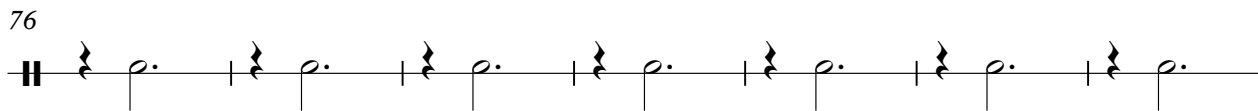

83

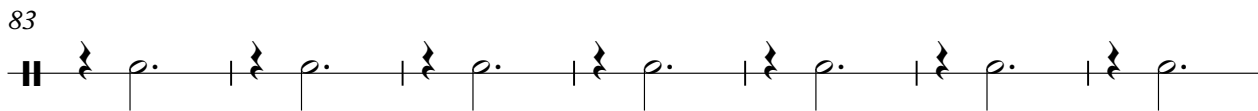

V.S.

90

97

104

111

118

125

132

139

146

153

160

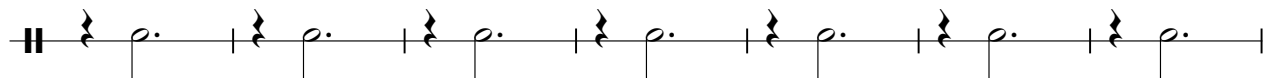

167

174

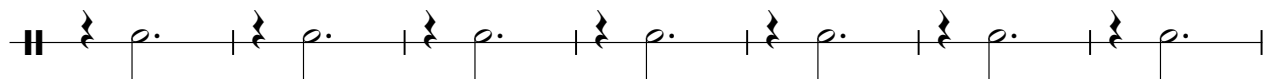

181

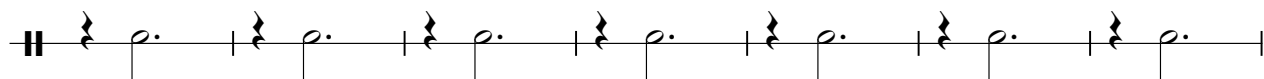

188

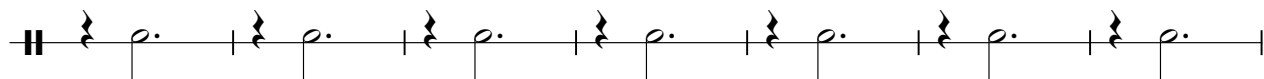

195

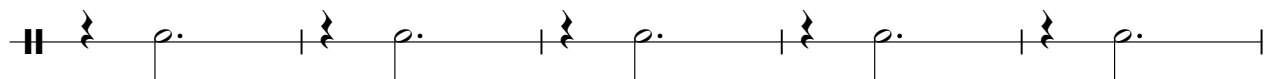

200

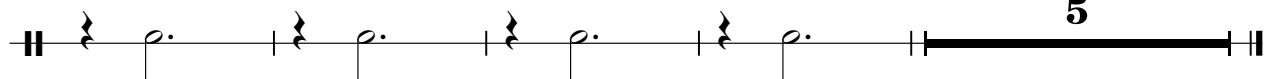

Claves

Gold - Nuit1

♩ = 108,701561

**21**

26

32

38

44

50

56

62

68

74

V.S.

4

Claves

200

Conga

Gold - Nuit1

♩ = 108,701561

21

26

31

36

41

46

51

56

61

66

V.S.

71

76

81

86

91

96

101

106

111

116

171

176

181

186

191

196

201

Xylophon

Gold - Nuit1

♩ = 108,701561

**113**

116

120

124

128

132

136

140

142

**66**

Marimba

Gold - Nuit1

♩ = 108,701561

**113**

116

120

124

128

132

136

140

142

**66**

♩ = 108,701561

49

3

56

63

69

75

80

86

91

96

110

♩ = 108,701561

**115**

119

**86**

# Gold - Nuit1

Fretless

♩ = 108,701561

54

59

65

71

77

82

87

92

97

102

V.S.

107

112

117

122

127

132

137

142

150

154

158

162

166

171

176

181

185

189

17

♩ = 108,701561

**98**

104

110

**95**

**95**

♩ = 108,701561

4

10

14

18

23

27

31

36

40

50

83

87

91

95

99

**49**

49

150

154

158

162

166

V.S.

170

174

178

182

186

♩ = 108,701561

2

11

20

29

38

47

56

65

74

83

V.S.

181

190

♩ = 108,701561

4

12

21

18

45

54

63

72

81

90

99

V.S.

♩ = 108,701561

**6**

14

**27**

46

53

61

69

77

85

92

100

V.S.

195

202

♩ = 108,701561

97

101

105

109

114

31

149

154

158

162

166

171

176

180

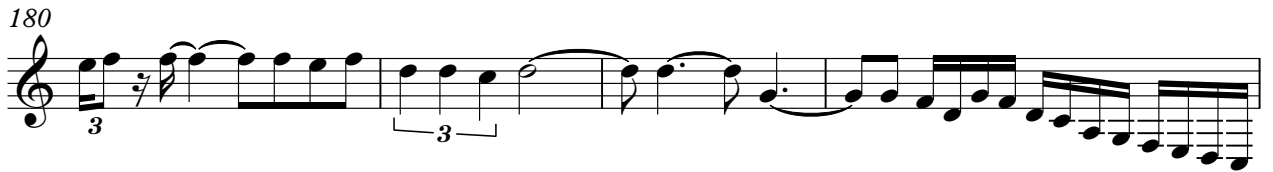

184

187

**21**

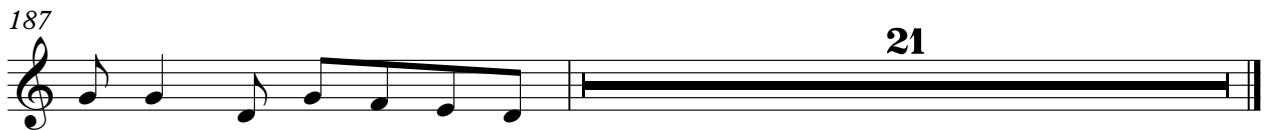

$\text{♩} = 108,701561$   
82

85

89

93

97

110
