

# Gold - Pas Toi

♩ = 71,000038

brass

Drums

karaoke

guitar

guitr

basse

strings

♩ = 71,000038

6

brass

Drums

karaoke

basse

2

10

brass  
Drums  
karaoke  
basse

14

brass  
Drums  
karaoke  
basse

18

brass

Drums

karaoke

basse

strings

22

brass

Drums

karaoke

basse

strings

26

brass

Drums

karaoke

basse

strings

30

brass

Drums

karaoke

guitr

basse

strings

34

brass

Drums

karaoke

guitr

basse

strings

37

brass

Drums

karaoke

guitr

basse

strings

39

brass

Drums

karaoke

guitr

basse

strings

41

brass

Drums

karaoke

guitar

guitr

basse

strings

43

brass

Drums

guitar

basse

strings

46

brass

Drums

karaoke

guitar

basse

strings

50

brass  
Drums  
karaoke  
basse  
strings

54

brass  
Drums  
karaoke  
basse  
strings

58

brass

Drums

karaoke

basse

strings

62

brass

Drums

karaoke

basse

strings

66

brass

Drums

karaoke

basse

strings

70

brass

Drums

karaoke

basse

strings

74

brass

Drums

karaoke

basse

strings

78

brass

Drums

karaoke

basse

strings

82

brass

Drums

karaoke

basse

strings

86

brass

Drums

karaoke

basse

strings

96

brass

106

brass  
Drums  
basse  
strings

114

brass  
Drums  
basse  
strings

122

brass  
Drums  
basse  
strings

129

brass

Drums

basse

strings

133

brass

Drums

basse

strings

137

brass

Drums

basse

strings

143  
brass A musical staff in treble clef with a key signature of one flat. The staff contains nine measures, each with a whole rest on the second line.

152  
brass A musical staff in treble clef with a key signature of one flat. The staff contains nine measures, each with a whole rest on the second line.

161  
brass A musical staff in treble clef with a key signature of one flat. The staff contains nine measures, each with a whole rest on the second line.

170  
brass A musical staff in treble clef with a key signature of one flat. The staff contains nine measures, each with a whole rest on the second line.

179  
brass A musical staff in treble clef with a key signature of one flat. The staff contains nine measures, each with a whole rest on the second line.

188  
brass A musical staff in treble clef with a key signature of one flat. The staff contains nine measures, each with a whole rest on the second line.

197  
brass A musical staff in treble clef with a key signature of one flat. The staff contains nine measures, each with a whole rest on the second line.

206  
brass A musical staff in treble clef with a key signature of one flat. The staff contains nine measures, each with a whole rest on the second line.

215  
brass A musical staff in treble clef with a key signature of one flat. The staff contains nine measures, each with a whole rest on the second line.

16

224

brass

233

brass

242

brass

251

brass

256

brass

$\text{♩} = 67,000031$

# Gold - Pas Toi

brass

♩ = 71,000038

8

15

22

28

34

40

49

60

71

V.S.

82

93

104

115

126

133

138

119

♩ = 67,000031

# Gold - Pas Toi

## Drums

♩ = 71,000038

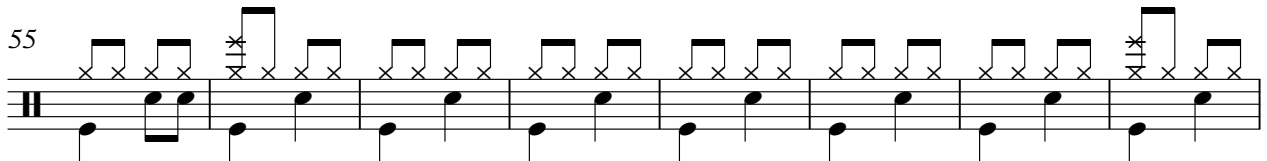
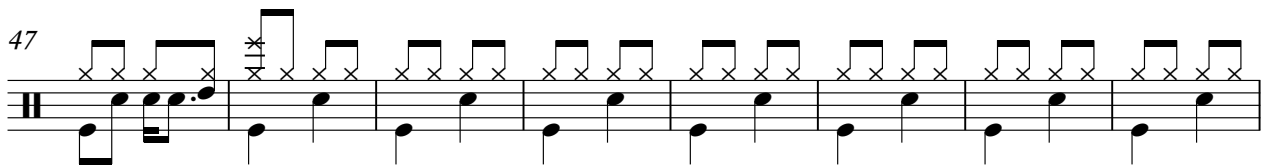
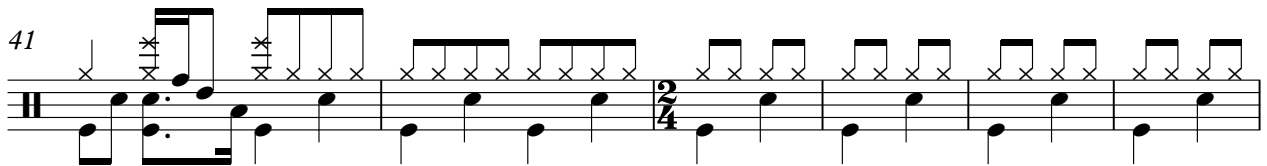
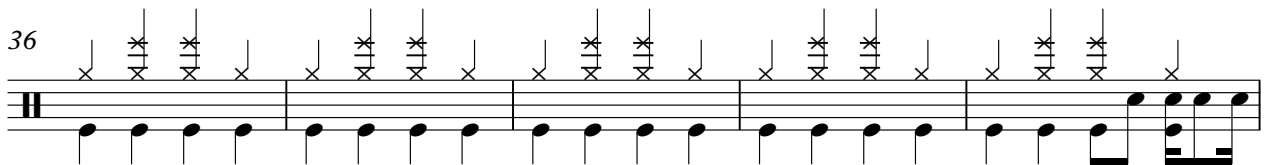
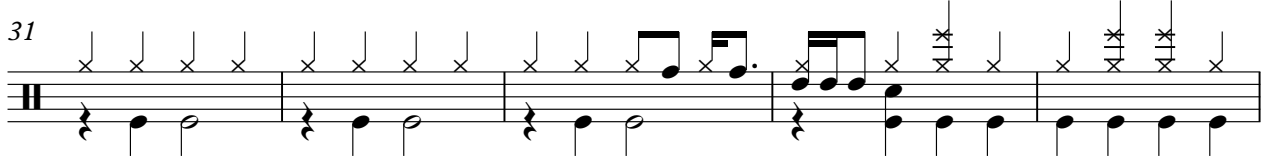
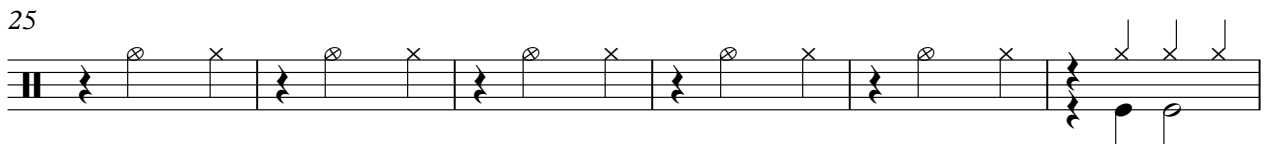
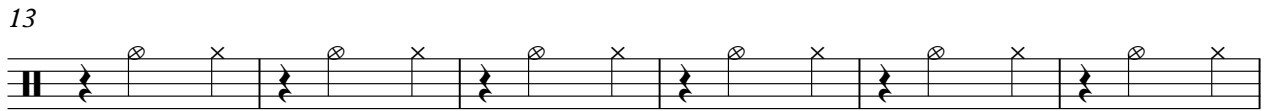
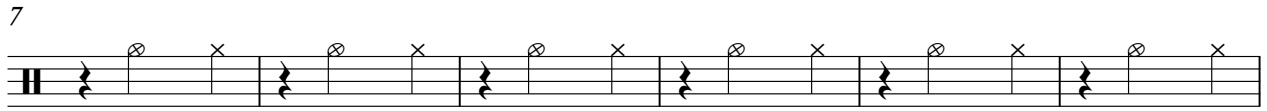

V.S.

Drums

63

71

79

87

**19**

113

123

131

136

**120**

♩ = 67,000031

♩ = 71,000038

4

9

14

19

24

29

34

39

2/4 4

guitar

# Gold - Pas Toi

♩ = 71,000038

40

6

44

81

129

130

♩ = 67,000031

51

55

59

63

67

71

75

79

83

88

**20**

Gold - Pas Toi

strings

♩ = 71,000038

20

25

31

37

43

53

64

74

83

16

2

strings

106

117

127

134

139

118

♩ = 67,000031