

# Gold - Peur De Rien Blues

♩ = 52,0000840 ♩ = 57,000084

Sax 7

Melodie4

Drums 10

Piano 1

GuitSat3

GuitOvr6

Guitare8

Basse 2

Orgue 5

♩ = 52,0000840 ♩ = 57,000084

Melodie4

GuitOvr6

Melodie4

Piano 1

Melodie4

Piano 1

GuitOvr6

10

3

3

Melodie4

Piano 1

GuitOvr6

13

3

3

Melodie4

Piano 1

GuitOvr6

Orgue 5

16

3

3

19

Piano 1

GuitOvr6

Orgue 5

22

Piano 1

GuitOvr6

Orgue 5

Melodie4 25

Drums 10

Piano 1

GuitOvr6

Orgue 5

Melodie4 27

Drums 10

Piano 1

GuitSat3

Basse 2

Orgue 5

29 5

Melodie4

Drums 10

Piano 1

GuitSat3

Basse 2

Orgue 5

31

Melodie4

Drums 10

Piano 1

GuitSat3

Basse 2

Orgue 5

34

Melodie4

Drums 10

Piano 1

GuitSat3

Basse 2

Orgue 5

36

Melodie4

Drums 10

Piano 1

GuitSat3

Basse 2

Orgue 5

38

Melodie4

Drums 10

Piano 1

GuitSat3

GuitOvr6

Basse 2

Orgue 5

40

Drums 10

Piano 1

GuitSat3

GuitOvr6

Basse 2

Orgue 5

46

Melodie4

Drums 10

Piano 1

GuitSat3

GuitOvr6

Basse 2

Orgue 5

48

Melodie4

Piano 1

Orgue 5

Melodie4

Piano 1

Orgue 5

51

3

Melodie4

Piano 1

Orgue 5

54

Melodie4  
Drums 10  
Piano 1  
GuitOvr6  
Basse 2  
Orgue 5

Drums 10  
Piano 1  
GuitSat3  
GuitOvr6  
Basse 2  
Orgue 5

66

Drums 10

Piano 1

GuitOvr6

Basse 2

Orgue 5

68

Drums 10

Piano 1

GuitSat3

GuitOvr6

Basse 2

Orgue 5

74

Drums 10

Piano 1

GuitSat3

GuitOvr6

Guitare8

Basse 2

Orgue 5

76

Drums 10

Piano 1

GuitSat3

Guitare8

Basse 2

Orgue 5

78

Drums 10

Piano 1

GuitSat3

Guitare8

Basse 2

Orgue 5

80

Drums 10

Piano 1

GuitSat3

Guitare8

Basse 2

Orgue 5

82  $\text{♩} = 134,000351$  17

Drums 10

Piano 1

GuitSat3

Guitare8

Basse 2

Orgue 5

$\text{♩} = 134,000351$

85

Drums 10

GuitSat3

Guitare8

Basse 2

Orgue 5

88

Drums 10

GuitSat3

Basse 2

Orgue 5

91

Drums 10

GuitSat3

Basse 2

Orgue 5

92

Drums 10

GuitSat3

Basse 2

Orgue 5

94

Drums 10

GuitSat3

Basse 2

Orgue 5

97

Drums 10

GuitSat3

Basse 2

Orgue 5

100

Melodie4

Drums 10

Piano 1

GuitSat3

Basse 2

Orgue 5

102

Melodie4

Drums 10

Piano 1

GuitSat3

Basse 2

Orgue 5

104

Melodie4  
Drums 10  
Piano 1  
GuitSat3  
Basse 2  
Orgue 5

106

Melodie4  
Drums 10  
Piano 1  
GuitSat3  
Basse 2  
Orgue 5

108

Melodie4

Drums 10

Piano 1

GuitSat3

Basse 2

Orgue 5

110

Melodie4

Drums 10

Piano 1

GuitSat3

Basse 2

Orgue 5

112

Melodie4

Drums 10

Piano 1

GuitSat3

Basse 2

Orgue 5

114

Melodie4

Drums 10

Piano 1

GuitSat3

Basse 2

Orgue 5

116

Melodie4  
Drums 10  
Piano 1  
GuitSat3  
Basse 2  
Orgue 5

118

Melodie4  
Drums 10  
Piano 1  
GuitSat3  
Basse 2  
Orgue 5

120

Melodie4

Drums 10

Piano 1

GuitSat3

Basse 2

Orgue 5

122

Melodie4

Drums 10

Piano 1

GuitSat3

Basse 2

Orgue 5

124

Sax 7  
Drums 10  
Piano 1  
GuitSat3  
Basse 2  
Orgue 5

126

Sax 7  
Drums 10  
Piano 1  
GuitSat3  
Basse 2  
Orgue 5

128

Sax 7

Drums 10

Piano 1

GuitSat3

Basse 2

Orgue 5

130

Sax 7

Drums 10

Piano 1

GuitSat3

Basse 2

Orgue 5

132

Sax 7  
Drums 10  
Piano 1  
GuitSat3  
Basse 2  
Orgue 5

134

Sax 7  
Drums 10  
Piano 1  
GuitSat3  
Basse 2  
Orgue 5

136

Sax 7

Drums 10

Piano 1

GuitSat3

Basse 2

Orgue 5

138

Sax 7

Drums 10

Piano 1

GuitSat3

Basse 2

Orgue 5

Melodie4 140

Drums 10

Piano 1

GuitSat3

Basse 2

Orgue 5

Detailed description of the musical score: The score is arranged in a vertical stack of six staves. The top staff, 'Melodie4', is in treble clef and shows measures 140 and 141. Measure 140 contains a triplet of eighth notes and a dotted quarter note. Measure 141 contains a dotted quarter note and a half note. The second staff, 'Drums 10', is in a drum set notation with various rhythmic patterns. The third staff, 'Piano 1', is in grand staff notation with sixteenth-note chords in the right hand and sustained notes in the left hand. The fourth staff, 'GuitSat3', is in treble clef with chords and single notes. The fifth staff, 'Basse 2', is in bass clef with a melodic line including a triplet. The bottom staff, 'Orgue 5', is in grand staff notation with chords and sustained notes.

142

Sax 7

Melodie 4

Drums 10

Piano 1

GuitSat 3

Basse 2

Orgue 5

144

Sax 7

Melodie4

Drums 10

Piano 1

GuitSat3

Basse 2

Orgue 5

148

Sax 7

Melodie4

Piano 1

Basse 2

Orgue 5

151

Sax 7

Piano 1

Basse 2

Orgue 5

153

Sax 7

Melodie 4

Drums 10

Piano 1

GuitSat 3

GuitOvr 6

Guitare 8

Basse 2

Orgue 5

# Gold - Peur De Rien Blues

♩ = 52,000840      ♩ = 57,000084      ♩ = 134,000351

Sax 7      81      42

125

129

132

135

138

143

151

153

Melodie4

Gold - Peur De Rien Blues

♩ = 52,0000840    ♩ = 57,000084

Melodie4 **5**

120

124

16

143

148

Drums 10

Gold - Peur De Rien Blues

♩ = 52,0000840  
Drums 10

♩ = 57,000084

**25**

28

31

34

37

40

43

46

**11**

Drums 10

59

62

65

68

71

74

77

80 ♩ = 134, (C)

83

86

89

91

92

94

98

100

103

107

111

115

V.S.

119

123

126

130

132

135

139

143

# Gold - Peur De Rien Blues

Piano 1

♩ = 52,0000840      ♩ = 57,000084

Piano 1      6

6

9

12

15

18

21

V.S.

24

27

30

33

36

39

42

45

48

51

54

57

60

63

66

69

72

75

78

♩ = 134,000351

81

101

103

105

107

V.S.

6

109

Piano 1

111

113

115

117

119

121 *Piano* 1 7

123

125

127

129

131

V.S.

133 *Piano 1*

135

137

139

141

143

147

151

153

# Gold - Peur De Rien Blues

GuitSat3

♩ = 52,0000840      ♩ = 57,000084

GuitSat3      **26**

30

35

40

46      **12**

61

65      **3**

71

76

81

♩ = 134,000351

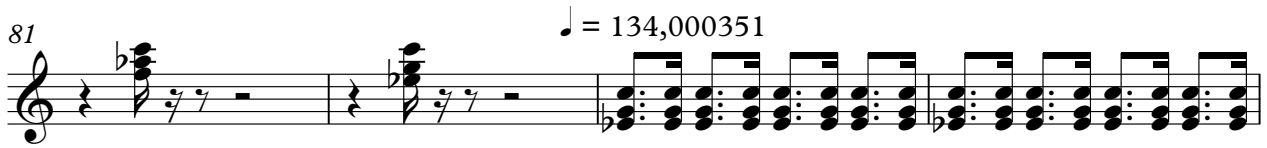

85

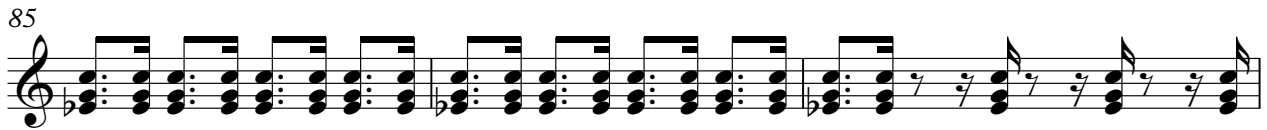

88

91

94

97

100

103

106

109

112

115

118

121

124

127

130

133

136

V.S.

♩ = 52,0000840 ♩ = 57,000084  
GuitOv 6

# Gold - Peur De Rien Blues

Guitare8

# Gold - Peur De Rien Blues

Basse 2

♩ = 52,0000840

♩ = 57,000084

Basse 2 **26**

29

32

35

38

41

44

47

**11**

2

Basse 2

59

62

66

70

73

76

79

84

90

93

97

101

105

109

113

117

120

124

128

132

V.S.

135

138

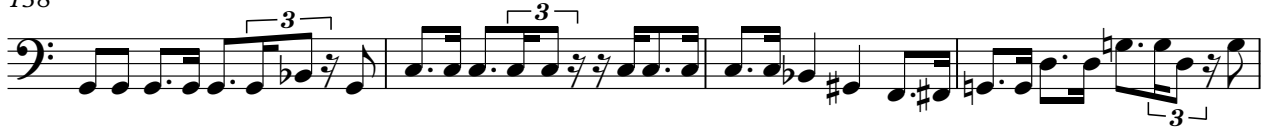

142

146

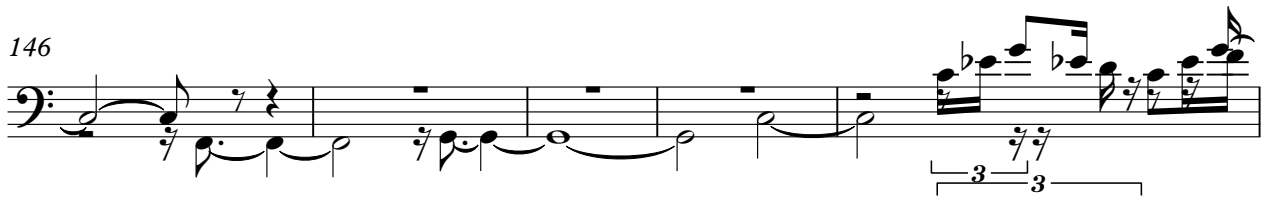

151

153

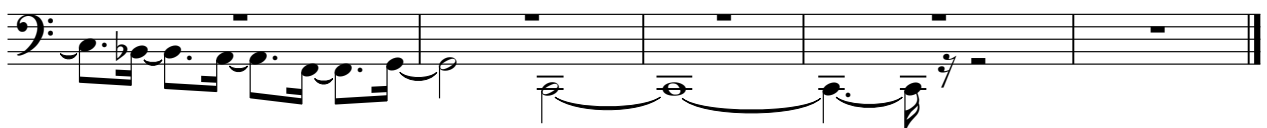

# Gold - Peur De Rien Blues

Orgue 5

♩ = 52,0000840      ♩ = 57,000084

Orgue 5      17

23

29

36

42

48

V.S.

55

61

67

74

80

♩ = 134,000351

88

Orgue 5

3

94

97

100

103

106

110

V.S.

Orgue 5

115

120

124

127

130

134

139 Orgue 5 5

144

150