

# Gold - Plus Pr

♩ = 120,000000

3

Drums

AcGuitr

FingBas

AcSynth

Trmpets

SynBras

E. Guitr

5

Drums

AcGuitr

FingBas

AcSynth

Trmpets

SynBras

E. Guitr

7

Drums

AcGuitr

FingBas

AcSynth

Trmpets

SynBras

E. Guitr

9

mélodie

Drums

AcGuitr

FingBas

AcSynth

Trmpets

SynBras

E. Guitr

11

mélodie

Drums

AcGuitr

FingBas

AcSynth

E. Guitr

13

mélodie

Drums

AcGuitr

FingBas

AcSynth

E. Guitr

15

mélodie

Drums

AcGuitr

FingBas

AcSynth

E. Guitr

Detailed description of the musical score for measures 15-16:
 

17

mélodie

Drums

AcGuitr

FingBas

AcSynth

E. Guitr

Detailed description of the musical score for measures 17-18:
 

19

mélodie

Drums

AcGuitr

FingBas

AcSynth

E. Guitr

21

mélodie

Drums

AcGuitr

FingBas

AcSynth

E. Guitr

23

mélodie

Drums

AcGuitr

FingBas

AcSynth

E. Guitr

25

mélodie

Drums

AcGuitr

FingBas

AcSynth

E. Guitr

27

mélodie

Drums

AcGuitr

FingBas

AcSynth

E. Guitr

29

mélodie

Drums

AcGuitr

FingBas

AcSynth

E. Guitr

31

mélodie

Drums

AcGuitr

FingBas

AcSynth

E. Guitr

33

mélodie

Drums

AcGuitr

FingBas

AcSynth

E. Guitr

35

mélodie

Drums

AcGuitr

FingBas

AcSynth

E. Guitr

37

mélodie

Drums

AcGuitr

FingBas

AcSynth

E. Guitr

39

mélodie

Drums

AcGuitr

FingBas

AcSynth

E. Guitr

41

mélodie

Drums

AcGuitr

FingBas

AcSynth

E. Guitr

43

mélodie

Drums

AcGuitr

FingBas

AcSynth

E. Guitr

45

mélodie

Drums

AcGuitr

FingBas

AcSynth

E. Guitr

47

mélodie

Drums

AcGuitr

FingBas

AcSynth

E. Guitr

49

mélodie

Drums

AcGuitr

FingBas

AcSynth

E. Guitr

51

mélodie

Drums

AcGuitr

FingBas

AcSynth

E. Guitr

53

mélodie

Drums

AcGuitr

FingBas

AcSynth

E. Guitr

55

mélodie

Drums

AcGuitr

FingBas

AcSynth

E. Guitr

57

mélodie

Drums

AcGuitr

FingBas

AcSynth

E. Guitr

59

mélodie

Drums

AcGuitr

FingBas

AcSynth

E. Guitr

61

mélodie

Drums

AcGuitr

FingBas

AcSynth

E. Guitr

63

mélodie

Drums

AcGuitr

FingBas

AcSynth

E. Guitr

Detailed description of the score for measures 63-64: The score is in 7/8 time. The melody (mélodie) starts with a quarter note G4, followed by eighth notes A4, B4, C5, and D5. The drums feature a consistent eighth-note pattern with snare and hi-hat sounds. The acoustic guitar (AcGuitr) is shown in TAB format with strings T, A, and B. The finger bass (FingBas) plays a steady eighth-note bass line. The acoustic synth (AcSynth) provides harmonic support with chords. The electric guitar (E. Guitr) plays a rhythmic eighth-note accompaniment.

65

mélodie

Drums

AcGuitr

FingBas

AcSynth

E. Guitr

Detailed description of the score for measures 65-66: The score continues in 7/8 time. The melody (mélodie) has a rest in measure 65 and then continues with eighth notes D5, E5, F5, and G5. The drums maintain the eighth-note pattern. The acoustic guitar (AcGuitr) TAB shows new chord structures. The finger bass (FingBas) continues with eighth notes. The acoustic synth (AcSynth) and electric guitar (E. Guitr) parts also continue with their respective rhythmic and harmonic patterns.

67

mélodie

Drums

AcGuitr

FingBas

AcSynth

E. Guitr

69

mélodie

Drums

AcGuitr

FingBas

AcSynth

E. Guitr

71

mélodie

Drums

AcGuitr

FingBas

AcSynth

E. Guitr

73

mélodie

Drums

AcGuitr

FingBas

AcSynth

Trmpets

SynBras

E. Guitr

75

77

79

mélodie

Drums

AcGuitr

FingBas

AcSynth

Trmpets

SynBras

E. Guitr

81

mélodie

Drums

AcGuitr

FingBas

AcSynth

Trmpets

SynBras

E. Guitr

83

85

87

mélodie

Drums

AcGuitr

FingBas

AcSynth

Trmpets

SynBras

E. Guitr

89

mélodie

Drums

AcGuitr

FingBas

AcSynth

Trmpets

SynBras

E. Guitr

91

mélodie

Drums

AcGuitr

FingBas

AcSynth

Trmpets

SynBras

E. Guitr

93

mélodie

Drums

AcGuitr

FingBas

AcSynth

Trmpets

SynBras

E. Guitr

95

mélodie

Drums

AcGuitr

FingBas

AcSynth

Trmpets

SynBras

E. Guitr

97

mélodie

Drums

AcGuitr

FingBas

AcSynth

Trmpets

SynBras

E. Guitr

99

mélodie

Drums

AcGuitr

FingBas

AcSynth

E. Guitr

101

mélodie

Drums

AcGuitr

FingBas

AcSynth

E. Guitr

103

mélodie

Drums

AcGuitr

FingBas

AcSynth

E. Guitr

Acoustic guitar TAB for measures 103-104:

2	2	2	2	2	2	2	2	2	0	0	9	9	9	9	9	9
0	0	0	0	0	0	0	0	0	0	14	5	9	5	5	9	9
2	2	2	2	2	2	2	2	2	2	11	7	7	7	7	7	9
4	4	4	4	4	4	4	4	2	2	2	2	2	2	2	2	2

105

mélodie

Drums

AcGuitr

FingBas

AcSynth

Trmpets

SynBras

E. Guitr

Acoustic guitar TAB for measures 105-106:

9	9	9	9	9	9	9	9	5	5	5	9	9	5	5	5
7	5	7	5	5	7	7	9	5	5	5	4	4	4	4	5
2	2	2	2	2	2	4	2	5	5	5	5	5	5	5	5

107

mélodie

Drums

AcGuitr

FingBas

AcSynth

Trmpets

SynBras

E. Guitr

109

mélodie

Drums

AcGuitr

FingBas

AcSynth

Trmpets

SynBras

E. Guitr

111

mélodie

Drums

AcGuitr

FingBas

AcSynth

Trmpets

SynBras

E. Guitr

113

mélodie

Drums

AcGuitr

FingBas

AcSynth

Trmpets

SynBras

E. Guitr

115

mélodie

Drums

AcGuitr

FingBas

AcSynth

Trmpets

SynBras

E. Guitr

117

mélodie

Drums

AcGuitr

FingBas

AcSynth

Trmpets

SynBras

E. Guitr

119

mélodie

Drums

AcGuitr

FingBas

AcSynth

E. Guitr

Detailed description of measures 119-120: The score is in 7/8 time. The melody (mélodie) starts with a quarter note G4, followed by quarter notes A4, B4, and C5, then a half note B4. The drums feature a complex pattern with 'x' marks indicating cymbal hits. The acoustic guitar (AcGuitr) is shown with TAB notation for strings T, A, and B. The FingBas part has eighth notes G2, F2, E2, D2, C2, B1, A1, G1, and a half note F#2. The acoustic synth (AcSynth) plays chords in G major. The electric guitar (E. Guitr) plays a rhythmic eighth-note pattern.

121

Drums

AcGuitr

FingBas

AcSynth

E. Guitr

Detailed description of measures 121-122: The score continues in 7/8 time. The drums have a similar pattern to the previous section. The acoustic guitar (AcGuitr) TAB shows chords like G5, F5, E5, D5, C5, B4, and A4. The FingBas part has a half note G2, followed by quarter notes F#2, E2, and D2. The acoustic synth (AcSynth) continues with chords. The electric guitar (E. Guitr) continues with eighth notes.

♩ = 120,000000

9

13

18

23

28

33

38

43

48

53

57

61

66

70

75

80

85

90

94

99

103

108

113

117

Gold - Plus Pr

Drums

♩ = 120,000000

V.S.

Drums

41

45

49

53

57

61

65

69

73

77

Drums

81

85

89

93

97

101

105

109

113

117

V.S.

4

Drums

120

# Gold - Plus Pr

AcGuitr

♩ = 120,000000

D	0	0	0	0	0	0	0	0	7	0	0	7	7	0	0	0	7	0	0	7	7	0	0	0
T	0	0	0	0	0	0	0	0	0	0	0	0	0	0	0	0	0	0	0	0	0	0	0	0
A	0	0	0	0	0	0	0	0	0	0	0	0	0	0	0	0	0	0	0	0	0	0	0	0
B	0	4	4	4	4	4	4	4	4	4	4	4	4	4	4	4	4	4	4	4	4	4	4	4
D	0	0	0	0	0	0	0	0	0	0	0	0	0	0	0	0	0	0	0	0	0	0	0	0

5

T	7	0	0	7	7	0	0	0	0	9	9	0	0	9	9	9	9	9	9	0	0	9	9	9
A	0	0	0	0	0	0	0	0	0	14	5	9	5	5	9	9	9	9	9	9	5	9	5	5
B	4	4	4	4	4	4	4	4	4	16	0	0	0	0	4	0	0	0	0	4	0	0	0	0
D	0	0	0	0	0	0	0	0	0	21	2	2	2	2	2	2	2	2	2	2	2	2	2	2

9

T	9	9	9	0	0	9	9	9	0	0	0	7	7	0	0	0	7	0	0	7	7	0	0	0
A	9	5	9	5	5	9	9	9	0	0	0	0	0	0	0	0	0	0	0	0	0	0	0	0
B	7	7	7	7	7	7	7	7	4	4	4	4	4	4	4	4	4	4	4	4	4	4	4	4
D	0	0	0	0	0	0	0	0	0	12	0	0	0	0	0	0	0	0	0	0	0	0	0	0

13

T	7	0	0	7	7	0	0	0	0	0	9	9	0	0	9	9	9	9	9	0	0	9	9	9
A	0	0	0	0	0	0	0	0	0	14	5	9	5	5	9	9	9	9	9	9	5	9	5	5
B	4	4	4	4	4	4	4	4	4	16	0	0	0	0	4	0	0	0	0	4	0	0	0	0
D	0	0	0	0	0	0	0	0	0	21	2	2	2	2	2	2	2	2	2	2	2	2	2	2

17

T	9	9	9	0	0	9	9	9	0	0	0	7	7	0	0	0	7	0	0	7	7	0	0	0
A	9	5	9	5	5	9	9	9	0	0	0	0	0	0	0	0	0	0	0	0	0	0	0	0
B	7	7	7	7	7	7	7	7	4	4	4	4	4	4	4	4	4	4	4	4	4	4	4	4
D	0	0	0	0	0	0	0	0	0	12	0	0	0	0	0	0	0	0	0	0	0	0	0	0

21

T	7	0	0	7	7	0	0	0	0	0	9	9	0	0	9	9	9	9	9	0	0	9	9	9
A	0	0	0	0	0	0	0	0	0	14	5	9	5	5	9	9	9	9	9	9	5	9	5	5
B	4	4	4	4	4	4	4	4	4	16	0	0	0	0	4	0	0	0	0	4	0	0	0	0
D	0	0	0	0	0	0	0	0	0	21	2	2	2	2	2	2	2	2	2	2	2	2	2	2

25

T	9	9	9	0	0	9	9	9	5	5	5	0	0	5	5	5	2	2	2	2	2	2	2	2
A	9	5	9	5	5	9	9	9	0	4	4	4	4	4	4	4	0	0	0	0	0	0	0	0
B	7	7	7	7	7	7	7	7	0	0	0	0	0	0	0	0	2	2	2	2	2	2	2	2
D	0	0	0	0	0	0	0	0	9	5	5	5	5	5	5	5	0	4	4	4	4	4	4	4

28

T	0	9	9	0	0	9	9	9	9	9	0	0	0	9	9	9	9	5	5	5	0	0	5	5	5
A	14	5	9	5	5	9	9	9	9	7	5	2	5	2	2	9	2	9	2	0	4	4	4	4	4
B	11	7	7	7	7	7	7	7	7	0	4	4	4	4	4	4	4	0	0	0	0	0	0	0	
D	0	0	0	0	0	0	0	0	0	9	2	2	2	2	2	2	2	5	5	5	5	5	5	5	

31

T	2	2	2	2	2	2	2	2	0	9	9	0	0	9	9	9	9	9	9	0	0	9	9	9
A	0	0	0	0	0	0	0	0	14	5	9	5	5	9	9	9	9	9	9	5	9	5	5	9
B	2	2	2	2	2	2	2	2	11	7	7	7	7	7	7	7	7	7	7	0	4	4	4	4
D	0	4	4	4	4	4	4	4	0	2	2	2	2	2	2	2	2	2	2	0	0	0	0	0

34

T	5	5	5	0	0	5	5	5	2	2	2	2	2	2	2	2	2	0	9	9	0	0	9	9	9
A	5	5	5	5	5	5	5	5	0	0	0	0	0	0	0	0	0	14	5	9	5	5	9	9	9
B	0	4	4	4	4	4	4	4	2	2	2	2	2	2	2	2	2	11	7	7	7	7	7	7	
D	0	0	0	0	0	0	0	0	0	0	0	0	0	0	0	0	0	0	0	0	0	0	0	0	

V.S.

2  
37

# AcGuitr

37

T	9	9	0	0	0	9	9	9	9	5	5	5	0	0	5	5	5	2	2	2	2	2	2	2	2	2
A	9	5	0	5	0	9	2	9	2	5	5	5	5	5	5	5	5	0	0	0	0	0	0	0	0	0
B	7	4	4	4	4	7	4			0	4	4	4	4	4	4	0	2	2	2	2	2	2	2	2	2
	9	2	2	2	2		4	4		9	5	5	5	5	5		0	4	4	4	4	4	4	0	4	4

40

T	2	2	2	2	2	2	2	2	2	2	2	2	2	2	2	2	2	2	0	0	7	7	0	0	0	
A	0	0	0	0	0	0	0	0	0	0	0	0	0	0	0	0	0	0	0	0	0	0	0	0	0	
B	9	0	0	0	2	0	0	2	0	2	0	2	2	2	2	2	2	2	4	4	4	4	4	4	4	4
	12				7	0	0	0		11	4	4	4	4	4	4	0	4	5	5	5	5	5	5	5	

43

T	7	0	0	7	7	0	0	0	7	0	0	7	7	0	0	0	7	0	0	9	9	0	0	9	9	9	
A	0	0	0	0	0	0	0	0	0	0	0	0	0	0	0	0	0	0	0	14	5	9	5	5	9	9	9
B	4	4	4	4	4	4	4	4	4	4	4	4	4	4	4	4	4	4	4	14	7	7	7	7	7	7	
	5	5	5	5	5	5	5	5	5	5	5	5	5	5	5	5	5	5	2	16	0	0	0	0	4	4	
	0	0	0	0	0	0	0	0	0	0	0	0	0	0	0	0	0	0	21	2	2	2	2	2	2	2	

47

T	9	9	9	0	0	9	9	9	9	9	9	9	0	0	9	9	9	9	0	0	7	7	0	0	0	0
A	9	5	9	5	5	9	9	9	9	9	5	9	5	5	9	9	9	9	0	0	0	0	0	0	0	0
B	7	7	7	7	7	7	7	7	7	7	7	7	7	7	7	7	7	7	4	4	4	4	4	4	4	4
	0	0	0	0	0	4													9	5	5	5	5	5	5	5
	2	2	2	2	2	2	2	2	2	2	2	2	2	2	2	2	2	2	12	0	0	0	0	0	0	0

51

T	7	0	0	7	7	0	0	0	7	0	0	7	7	0	0	0	7	0	0	9	9	0	0	9	9	9	
A	0	0	0	0	0	0	0	0	0	0	0	0	0	0	0	0	0	0	0	14	5	9	5	5	9	9	9
B	4	4	4	4	4	4	4	4	4	4	4	4	4	4	4	4	4	4	4	14	7	7	7	7	7	7	
	5	5	5	5	5	5	5	5	5	5	5	5	5	5	5	5	5	5	2	16	0	0	0	0	4	4	
	0	0	0	0	0	0	0	0	0	0	0	0	0	0	0	0	0	0	21	2	2	2	2	2	2	2	

55

T	9	9	9	0	0	9	9	9	9	9	9	9	0	0	9	9	9	9	5	5	0	0	5	5	5	5
A	9	5	9	5	5	9	9	9	9	9	5	9	5	5	9	9	9	9	5	5	0	0	5	5	5	5
B	7	7	7	7	7	7	7	7	7	7	7	7	7	7	7	7	7	7	0	4	4	4	4	4	4	4
	0	0	0	0	0	4													9	0	0	0	0	0	0	0
	2	2	2	2	2	2	2	2	2	2	2	2	2	2	2	2	2	2	5	5	5	5	5	5	5	5

59

T	2	2	2	2	2	2	2	2	2	0	9	9	0	0	9	9	9	9	9	9	0	0	0	9	9	9		
A	0	0	0	0	0	0	0	0	0	14	5	9	5	5	9	9	9	9	9	5	2	5	2	2	9	2	9	2
B	2	2	2	2	2	2	2	2	2	11	7	7	7	7	7	7	7	7	7	7	4	4	4	7	7	4	4	
	0	4	4	4	4	4	4	4	4	14	0	0	0	0	4				0	4	4	4	4	4	4	4	4	
	0	4	4	4	4	4	4	4	4	12	2	2	2	2	2	2	2	2	9	2	2	2	2	2	2	2	2	

62

T	5	5	5	0	0	5	5	5	5	2	2	2	2	2	2	2	2	2	0	9	9	0	0	9	9	9
A	5	5	5	5	5	5	5	5	5	0	0	0	0	0	0	0	0	0	14	5	9	5	5	9	9	9
B	0	4	4	4	4	4	4	4	4	2	2	2	2	2	2	2	2	2	11	7	7	7	7	7	7	7
	0	0	0	0	0	0	0	0	0	0	4	4	4	4	4	4	4	4	14	0	0	0	0	4	4	4
	9	5	5	5	5	5	5	5	5	0	4	4	4	4	4	4	4	4	12	2	2	2	2	2	2	2

65

T	9	9	9	0	0	9	9	9	9	5	5	5	0	0	5	5	5	5	2	2	2	2	2	2	2	2
A	9	5	9	5	5	9	9	9	9	5	5	5	5	5	5	5	5	5	0	0	0	0	0	0	0	0
B	7	7	7	7	7	7	7	7	7	0	4	4	4	4	4	4	4	4	2	2	2	2	2	2	2	2
	0	0	0	0	0	4				0	0	0	0	0	0	0	0	0	0	4	4	4	4	4	4	4
	2	2	2	2	2	2	2	2	2	9	5	5	5	5	5	5	5	5	0	4	4	4	4	4	4	4

68

T	0	9	9	0	0	9	9	9	9	9	9	0	0	9	9	9	9	9	5	5	5	0	0	5	5	5
A	14	5	9	5	5	9	9	9	9	9	5	2	5	2	9	2	9	2	5	5	5	0	0	5	5	5
B	11	7	7	7	7	7	7	7	7	7	4	4	4	4	4	4	4	4	0	4	4	4	4	4	4	4
	14	0	0	0	0	4				0	4	4	4	4	4	4	4	4	0	0	0	0	0	0	0	0
	12	2	2	2	2	2	2	2	2	9	2	2	2	2	2	2	2	2	9	5	5	5	5	5	5	5

♩ = 120,000000

9

12

14

16

18

20

22

24

26

28

30

32

34

36

38

40

42

44

46

48

50

52

54

56

58

60

62

64

66

V.S.

68

70

72

74

76

78

80

82

84

86

88

90

92

94

96

98

100

102

105

108

V.S.

110

112

114

116

118

120

♩ = 120,000000

7

12

17

22

27

32

37

42

47

V.S.

52

57

62

67

72

77

82

87

92

97

102

107

112

117

120

Trumpets

Gold - Plus Pr

♩ = 120,000000

6

10 **64**

77

82

86

90

95 **8**

2

Trumpets

106

111

115

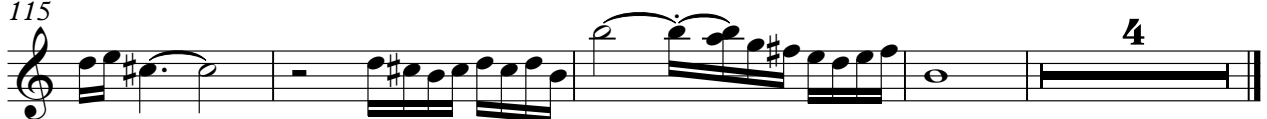

♩ = 120,000000

6

10 **64**

77

82

86

90

95 **8**

106

109

112

115

E.Guitr

Gold - Plus Pr

♩ = 120,000000

4

6

8

10

12

14

16

18

20

V.S.

42

44

46

48

50

52

54

56

58

60

V.S.

V.S.

121

