

♩ = 120,000000

Baroque Trumpet

Percussion

Jazz Guitar

Electric Bass

Honky-tonk Piano

Electric Clavichord

♩ = 120,000000

Viola

Solo

4

Perc.

E. Bass

H-t. Pno.

E. Clav.

Vla.

6

Bar. Tpt.

Perc.

E. Bass

H-t. Pno.

E. Clav.

Vla.

8

Bar. Tpt.

Perc.

E. Bass

H-t. Pno.

E. Clav.

Vla.

10

Bar. Tpt.  
Perc.  
E. Bass  
H-t. Pno.  
E. Clav.  
Vla.  
Solo

12

Perc.  
E. Bass  
H-t. Pno.  
Vla.  
Solo

14

Perc.

E. Bass

H-t. Pno.

Vla.

Solo

16

Perc.

E. Bass

H-t. Pno.

Vla.

Solo

18

Perc.

E. Bass

H-t. Pno.

Vla.

Solo

20

Perc.

E. Bass

H-t. Pno.

Vla.

Solo

22  $\text{♩} = 120,000$

Perc.

E. Bass

H-t. Pno.

Vla.

Solo

$\text{♩} = 120,000$

24  $\text{♩} = 120,000000$

Perc.

E. Bass

H-t. Pno.

Vla.

Solo

$\text{♩} = 120,000000$

26

27

29

Perc.

J. Gtr.

E. Bass

H-t. Pno.

E. Clav.

Vla.

Solo

31

Perc.

J. Gtr.

E. Bass

H-t. Pno.

E. Clav.

Vla.

Solo

33

34

36

Perc.

J. Gtr.

E. Bass

H-t. Pno.

E. Clav.

Vla.

Solo

38

Perc.

J. Gtr.

E. Bass

H-t. Pno.

E. Clav.

Vla.

Solo

40 ♩<sup>11</sup> = 120,000C

Perc.

J. Gtr.

E. Bass

H-t. Pno.

E. Clav.

Vla.

Solo

♩ = 120,000C

41 ♩ = 120,000C

Perc.

J. Gtr.

E. Bass

H-t. Pno.

E. Clav.

Vla.

Solo

♩ = 120,000C

42

44

46

Perc.

E. Bass

H-t. Pno.

Vla.

Solo

48

Perc.

E. Bass

H-t. Pno.

Vla.

Solo

50

Perc.

E. Bass

H-t. Pno.

Vla.

Solo

52

Perc.

E. Bass

H-t. Pno.

Vla.

Solo

54

Perc.

E. Bass

H-t. Pno.

Vla.

Solo

56

Perc.

E. Bass

H-t. Pno.

Vla.

Solo

58

Perc.

E. Bass

H-t. Pno.

Vla.

Solo

59

Perc.

J. Gtr.

E. Bass

H-t. Pno.

E. Clav.

Vla.

Solo

61 ♩<sup>17</sup> 120,000

Perc.

J. Gtr.

E. Bass

H-t. Pno.

E. Clav.

Vla.

Solo

♩ = 120,000

63 ♩ = 120,000000

Perc.

J. Gtr.

E. Bass

H-t. Pno.

E. Clav.

Vla.

Solo

♩ = 120,000000

65

66

68

Perc.

J. Gtr.

E. Bass

H-t. Pno.

E. Clav.

Vla.

Solo

70

Perc.

J. Gtr.

E. Bass

H-t. Pno.

E. Clav.

Vla.

Solo

72

73

74

Bar. Tpt.  
Perc.  
J. Gtr.  
E. Bass  
H-t. Pno.  
E. Clav.  
Vla.  
Solo

76

Bar. Tpt.  
Perc.  
E. Bass  
H-t. Pno.  
Vla.  
Solo

78

Bar. Tpt.

Perc.

E. Bass

H-t. Pno.

Vla.

Solo

80

♩ = 120,000000

♩ = 120,0000

Bar. Tpt.

Perc.

E. Bass

H-t. Pno.

Vla.

Solo

82

Bar. Tpt.

Perc.

E. Bass

H-t. Pno.

Vla.

Solo

84

Bar. Tpt.

Perc.

E. Bass

H-t. Pno.

Vla.

Solo

86

Bar. Tpt.  
Perc.  
E. Bass  
H-t. Pno.  
Vla.  
Solo

88

Bar. Tpt.  
Perc.  
E. Bass  
H-t. Pno.  
Vla.  
Solo

90

Bar. Tpt.  
Perc.  
E. Bass  
H-t. Pno.  
Vla.  
Solo

91

Bar. Tpt.  
Perc.  
J. Gtr.  
E. Bass  
H-t. Pno.  
E. Clav.  
Vla.  
Solo

Bar. Tpt. Perc. J. Gtr. E. Bass H-t. Pno. E. Clav. Vla. Solo

95

Bar. Tpt.

Perc.

J. Gtr.

E. Bass

H-t. Pno.

E. Clav.

Vla.

Solo

97 ♩ = 120,000

Bar. Tpt. 

Perc. 

J. Gtr. 

E. Bass 

H-t. Pno. 

E. Clav. 

Vla. ♩ = 120,000  

Solo 

98

♩ = 120,000000

Bar. Tpt.

Perc.

J. Gtr.

E. Bass

H-t. Pno.

E. Clav.

♩ = 120,000000

Vla.

Solo

100

Bar. Tpt.

Perc.

J. Gtr.

E. Bass

H-t. Pno.

E. Clav.

Vla.

Solo

102

Bar. Tpt.

Perc.

J. Gtr.

E. Bass

H-t. Pno.

E. Clav.

Vla.

Solo

Bar. Tpt.

Perc.

J. Gtr.

E. Bass

H-t. Pno.

E. Clav.

Vla.

Solo

106

Bar. Tpt.  
Perc.  
J. Gtr.  
E. Bass  
H-t. Pno.  
E. Clav.  
Vla.  
Solo

107

Bar. Tpt.  
Perc.  
J. Gtr.  
E. Bass  
H-t. Pno.  
E. Clav.  
Vla.

# Baroque Trumpet

♩ = 120,000,000

4

8

11 12 16 21

♩ = 120,000,000 ♩ = 120,000,000 ♩ = 120,000,000 ♩ = 120,000,000

62 12

♩ = 120,000,000 ♩ = 120,000,000

78

♩ = 120,000,000 ♩ = 120,000,000

83

87

91

95

♩ = 120,000,000 ♩ = 120,000,000

99

Baroque Trumpet

105

106

# Percussion

♩ = 120,000000

V.S.

Percussion

22  $\text{♩} = 120,0$

24  $\text{♩} = 120,000000$

26

28

30

32

34

36

38

40  $\text{♩} = 120,000000$   $\text{♩} = 120,000$

41  $\text{♩} = 120,000$

Percussion

V.S.

Percussion  
♩ = 120,000000

♩ = 120,000

62

64

66

68

70

72

74

76

78

80

♩ = 120,000000

♩ = 120,000

Percussion

82

84

86

88

90

92

94

96

♩ = 120,0

98

♩ = 120,000000

100

V.S.

Percussion

102

104

106

# Jazz Guitar

♩ = 120,000000                      ♩ = 120,000000 | = 120,000000

21

28

31

34

37

40                      ♩ = 120,000000                      ♩ = 120,000000

42                      16

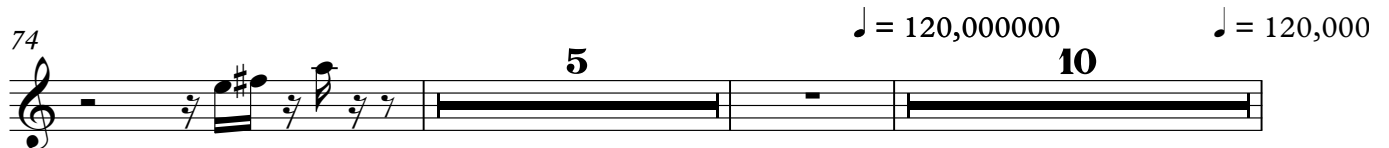

103

105

Electric Bass

♩ = 120,000000

5

7

9

12

16

20

♩ = 120,000

24

♩ = 120,000000

27

29

V.S.

31

33

35

37

39

♩ = 120,000

41

♩ = 120,000000

44

48

51

55

59

61

♩ = 120,000

63

♩ = 120,000000

65

67

69

71

73

76

80

♩ = 120,000000

♩ = 120,000000

V.S.

83

87

91

93

95

97

$\text{♩} = 120,000,000$

$\text{♩} = 120,000,000$

99

101

103

105

# Honky-tonk Piano

♩ = 120,000000

7

12

17

22      ♩ = 120,000000    ♩ = 120,000000

27

30

33

36

V.S.

Honky-tonk Piano

♩ = 120,000000

♩ = 120,000

39

42

47

52

57

61

♩ = 120,000000

♩ = 120,000

64

67

70

73

# Honky-tonk Piano

$\text{♩} = 120,000000$   $\text{♩} = 120,000$  <sup>3</sup>

77

82

87

92

95

$\text{♩} = 120,000$

98

$\text{♩} = 120,000000$

101

104

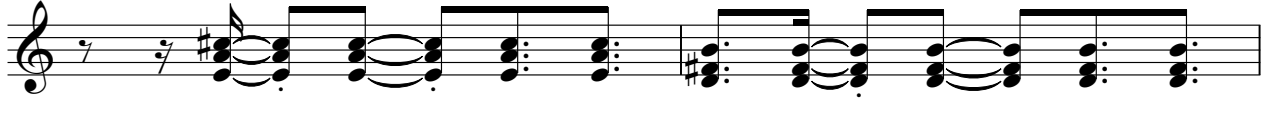

106

# Electric Clavichord

♩ = 120,000000

5

7

9 **12**

23 **3** ♩ = 120,000000 ♩ = 120,000000

29

31

33

V.S.

Electric Clavichord

35

37

39

41

59

61

63

65

67

69

71

73

♩ = 120,000

81

♩ = 120,000

93

95

97

♩ = 120,000

V.S.

99

101

103

105

107

Viola

V.S.

2  
64

Viola

69

74

$\text{♩} = 120,000,000,000,000$

82

89

95

$\text{♩} = 120,000,000$   $\text{♩} = 120,000,000$

100

104

Solo

♩ = 120,000000

9

14

18

22

♩ = 120,000000      ♩ = 120,000000

26

29

33

37

♩ = 120,000000

41

46

♩ = 120,000000

50

54

58

61

♩ = 120,000000      ♩ = 120,000000

65

69

73

78

♩ = 120,000000      ♩ = 120,000

82

86

90

94

♩ = 120,000000 20,000

99

103

2

