

Gold - Quand La Music Est Bonne

♩ = 120,000000

Blown Bottle

Alto Saxophone

Tenor Saxophone

Percussion

Jazz Guitar

Electric Guitar

Fretless Electric Bass

Soprano

Alto

Pad 7 (Halo)

FX 5 (Brightness)

FX 5 (Brightness)

♩ = 120,000000

Viola

4

Perc.

E. Gtr.

E. Bass

Pad 7

6

Perc.

J. Gtr.

E. Gtr.

E. Bass

Pad 7

8

Perc.

J. Gtr.

E. Gtr.

E. Bass

Pad 7

10

Perc.

J. Gtr.

E. Gtr.

E. Bass

Pad 7

12

B. Bottle

Perc.

E. Gtr.

E. Bass

Pad 7

15

B. Bottle

Perc.

E. Gtr.

E. Bass

18

B. Bottle

Perc.

E. Gtr.

E. Bass

21

B. Bottle

Perc.

J. Gtr.

E. Gtr.

E. Bass

Vla.

23

B. Bottle

Perc.

J. Gtr.

E. Gtr.

E. Bass

Vla.

25

B. Bottle

Perc.

J. Gtr.

E. Gtr.

E. Bass

Vla.

27

B. Bottle

Perc.

J. Gtr.

E. Gtr.

E. Bass

Vla.

29

B. Bottle

Perc.

J. Gtr.

E. Gtr.

E. Bass

S.

A.

FX 5

FX 5

Vla.

32

B. Bottle

Perc.

E. Grtr.

E. Bass

S.

A.

FX 5

FX 5

Vla.

35

B. Bottle

Perc.

E. Gtr.

E. Bass

S.

A.

FX 5

FX 5

Vla.

38

B. Bottle

Perc.

E. Gtr.

E. Bass

S.

A.

FX 5

FX 5

Vla.

41

B. Bottle

Perc.

E. Gtr.

E. Bass

S.

A.

FX 5

FX 5

Vla.

44

B. Bottle

Perc.

E. Gtr.

E. Bass

S.

A.

FX 5

FX 5

Vla.

47

B. Bottle

Perc.

E. Gtr.

E. Bass

50

B. Bottle

Perc.

E. Gtr.

E. Bass

53

B. Bottle

Perc.

J. Gtr.

E. Gtr.

E. Bass

Vla.

55

B. Bottle

Perc.

J. Gtr.

E. Gtr.

E. Bass

Vla.

57

B. Bottle

Perc.

J. Gtr.

E. Gtr.

E. Bass

Vla.

59

B. Bottle

Perc.

J. Gtr.

E. Gtr.

E. Bass

Vla.

61

B. Bottle

Perc.

J. Gtr.

E. Gtr.

E. Bass

Vla.

63

B. Bottle

Perc.

E. Gtr.

E. Bass

S.

A.

FX 5

FX 5

Vla.

66

B. Bottle

Perc.

E. Gtr.

E. Bass

S.

A.

FX 5

FX 5

Vla.

69

B. Bottle

Perc.

E. Gtr.

E. Bass

S.

A.

FX 5

FX 5

Vla.

72

B. Bottle

Perc.

E. Gtr.

E. Bass

S.

A.

FX 5

FX 5

Vla.

75

B. Bottle

Alto Sax.

Ten. Sax.

Perc.

E. Gtr.

E. Bass

S.

A.

FX 5

FX 5

Vla.

78

B. Bottle

Alto Sax.

Ten. Sax.

Perc.

E. Gtr.

E. Bass

S.

A.

FX 5

FX 5

Vla.

80

Alto Sax.

Ten. Sax.

Perc.

S.

A.

FX 5

FX 5

82

Alto Sax.

Ten. Sax.

Perc.

E. Gtr.

E. Bass

S.

A.

FX 5

FX 5

- Alto Sax.**: Melodic line with eighth notes and slurs.
- Ten. Sax.**: Melodic line with eighth notes, triplets, and slurs.
- Perc.**: Steady eighth-note pattern.
- E. Gtr.**: Block chords in the treble clef.
- E. Bass**: Block chords in the bass clef.
- S.**: String part with complex rhythmic patterns and triplets.
- A.**: Another string part with complex rhythmic patterns and triplets.
- FX 5**: Two parts with complex rhythmic patterns and triplets.

84

Alto Sax.

Ten. Sax.

Perc.

E. Gtr.

E. Bass

S.

A.

FX 5

FX 5

86

Alto Sax.

Ten. Sax.

Perc.

J. Gtr.

E. Gtr.

E. Bass

Detailed description of the musical score: The score is for measures 86 and 87. The Alto Saxophone part starts with a quarter note G4, followed by a quarter note F4, and a half note E4. The Tenor Saxophone part starts with a triplet of eighth notes G4, F4, E4, followed by a quarter note D4. The Percussion part has a steady eighth-note pattern of quarter notes. The Jazz Guitar part has a complex rhythmic pattern with many slurs. The Electric Guitar part has a similar complex rhythmic pattern. The Electric Bass part has a steady eighth-note pattern.

88

B. Bottle

Alto Sax.

Ten. Sax.

Perc.

J. Gtr.

E. Gtr.

E. Bass

S.

A.

FX 5

FX 5

Vla.

90

B. Bottle

Perc.

J. Gtr.

E. Gtr.

E. Bass

S.

A.

FX 5

FX 5

Vla.

92

B. Bottle

Perc.

J. Gtr.

E. Gtr.

E. Bass

S.

A.

FX 5

FX 5

Vla.

94

B. Bottle

Perc.

J. Gtr.

E. Gtr.

E. Bass

S.

A.

FX 5

FX 5

Vla.

96

B. Bottle

Perc.

J. Gtr.

E. Gtr.

E. Bass

S.

A.

FX 5

FX 5

Vla.

98

B. Bottle

Perc.

J. Gtr.

E. Gtr.

E. Bass

S.

A.

FX 5

FX 5

Vla.

100

B. Bottle

Perc.

J. Gtr.

E. Gtr.

E. Bass

S.

A.

FX 5

FX 5

Vla.

102

B. Bottle

Perc.

J. Gtr.

E. Gtr.

E. Bass

S.

A.

FX 5

FX 5

Vla.

104

B. Bottle

Perc.

J. Gtr.

E. Gtr.

E. Bass

S.

A.

FX 5

FX 5

Vla.

106

B. Bottle

Perc.

J. Gtr.

E. Gtr.

E. Bass

S.

A.

FX 5

FX 5

Vla.

108

B. Bottle

Perc.

J. Gtr.

E. Gtr.

E. Bass

S.

A.

FX 5

FX 5

Vla.

110

B. Bottle

Perc.

J. Gtr.

E. Gtr.

E. Bass

S.

A.

FX 5

FX 5

Vla.

112

B. Bottle

Perc.

J. Gtr.

E. Gtr.

E. Bass

S.

A.

FX 5

FX 5

Vla.

114

B. Bottle

Perc.

J. Gtr.

E. Gtr.

E. Bass

S.

A.

FX 5

FX 5

Vla.

116

B. Bottle

Perc.

J. Gtr.

E. Gtr.

E. Bass

S.

A.

FX 5

FX 5

Vla.

118

B. Bottle

Perc.

J. Gtr.

E. Gtr.

E. Bass

S.

A.

FX 5

FX 5

Vla.

120

B. Bottle

Perc.

J. Gtr.

E. Gtr.

E. Bass

S.

A.

FX 5

FX 5

Vla.

122

B. Bottle

Perc.

J. Gtr.

E. Gtr.

E. Bass

S.

A.

FX 5

FX 5

Vla.

124

B. Bottle

Perc.

J. Gtr.

E. Gtr.

E. Bass

S.

A.

FX 5

FX 5

Vla.

126

B. Bottle

Perc.

J. Gtr.

E. Gtr.

E. Bass

S.

A.

FX 5

FX 5

Vla.

128

B. Bottle

Alto Sax.

Ten. Sax.

Perc.

J. Gtr.

E. Gtr.

E. Bass

S.

A.

Pad 7

FX 5

FX 5

Vla.

Blown Bottle

Gold - Quand La Music Est Bonne

♩ = 120,000000

11

15

19

23

27

32

37

42

47

51

V.S.

55

59

63

68

73

78

91

96

100

104

Blown Bottle

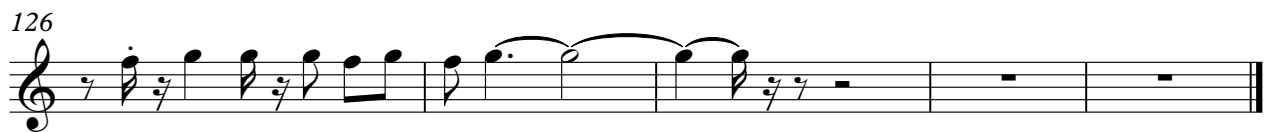
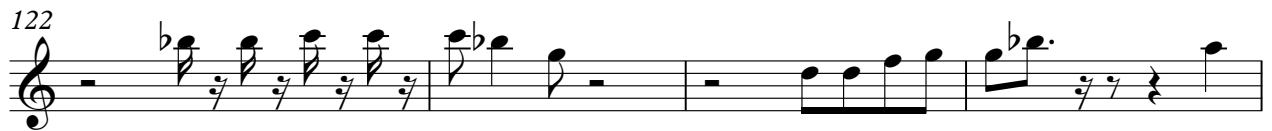
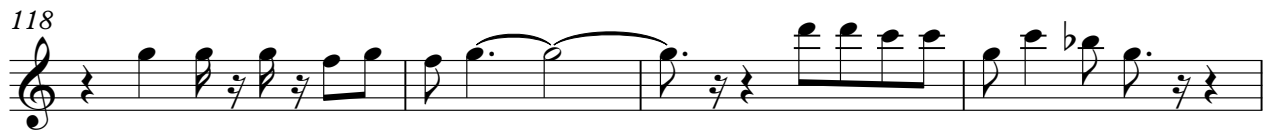

Alto Saxophone

Gold - Quand La Music Est Bonne

♩ = 120,000000

75

79

82

86

40

Tenor Saxophone

Gold - Quand La Music Est Bonne

♩ = 120,000000

75

79

82

85

89

40

Gold - Quand La Music Est Bonne

Percussion

♩ = 120,000000

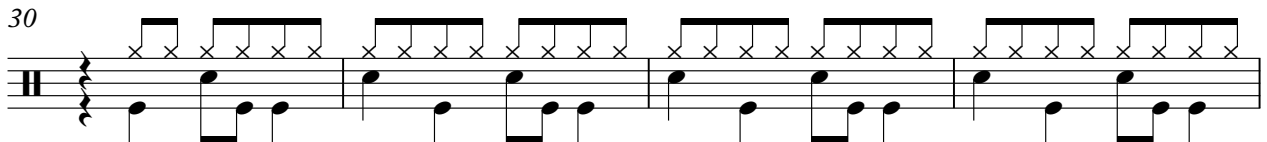
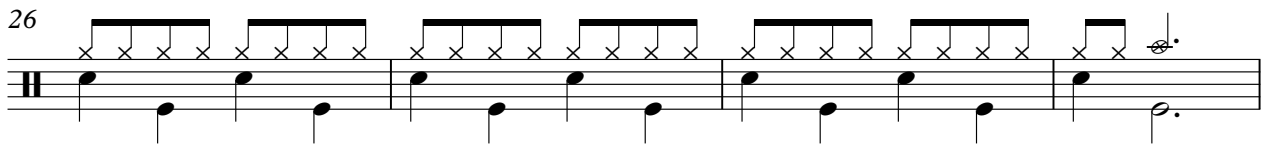
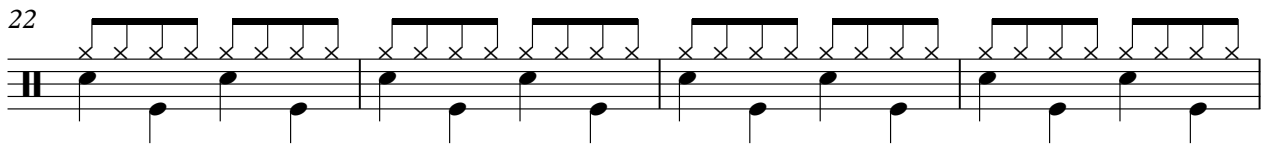
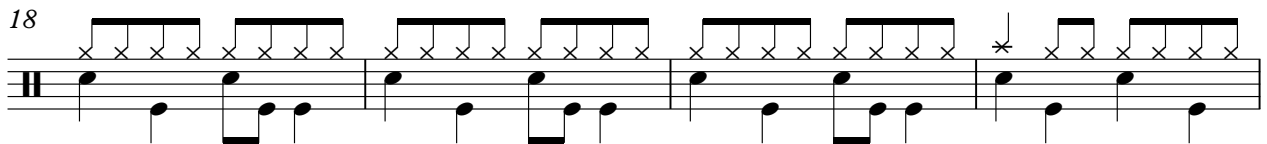
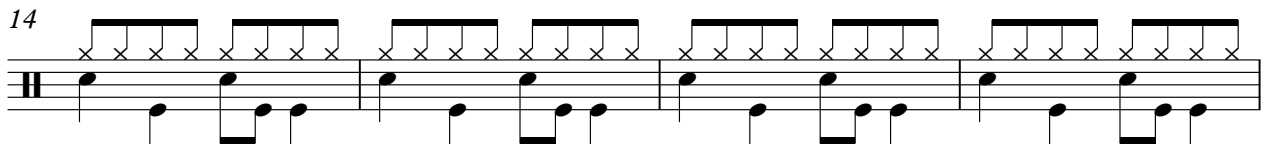

V.S.

34

38

42

46

50

54

58

62

66

70

Percussion

115

119

123

127

♩ = 120,000000

5

8

10

9

21

23

25

27

29

24

54

56

58

60

62

87

89

91

93

95

117

119

121

123

125

127

128

Gold - Quand La Music Est Bonne

Electric Guitar

♩ = 120,000000

9

15

20

25

29

33

36

40

44

V.S.

95

99

103

107

111

115

119

123

126

Gold - Quand La Music Est Bonne

Fretless Electric Bass

♩ = 120,000000

V.S.

94

Gold - Quand La Music Est Bonne

Soprano

♩ = 120,000000

28

33

38

43

17

63

68

72

77

81

84

3

Gold - Quand La Music Est Bonne

Alto

♩ = 120,000000

28

33

38

42

46

17

66

71

75

80

83

3

Gold - Quand La Music Est Bonne

FX 5 (Brightness)

♩ = 120,000000

28

33

38

43

17

63

68

72

77

81

84

3

♩ = 120,000000

28

33

38

42

46

17

66

71

75

80

83

3

89

94

99

104

109

114

119

124

127

Gold - Quand La Music Est Bonne

Viola

♩ = 120,000000

19

26

33

39

45

8

59

66

72

76

10

89

95

101

107

114

119

125

