

Gold - Ville De LumieRe

♩ = 86,001282

Flute

Drums

Mute gr

Clean gr

Lead gr

Fingbass

El piano

Synt bas

♩ = 86,001282

Strings

5

Flute

Drums

Mute gtr

Fingbass

El piano

Synt bas

Strings

8

Flute

Drums

Fingbass

Strings

11

Flute

Drums

Fingbass

Strings

14

Flute
Drums
Fingbass
Strings

17

Flute
Drums
Fingbass
Strings

20

Flute
Drums
Mute gtr
Fingbass
El piano
Strings

23

Flute

Drums

Mute gtr

Fingbass

El piano

Strings

26

Flute

Drums

Mute gtr

Fingbass

El piano

Strings

29

Flute

Drums

Mute gtr

Fingbass

Strings

32

Flute

Drums

Fingbass

Strings

35

Flute

Drums

Fingbass

Strings

38

Flute

Drums

Fingbass

Strings

41

Flute

Drums

Mute gtr

Fingbass

El piano

Strings

44

Flute

Drums

Mute gtr

Fingbass

El piano

Strings

47

Flute

Drums

Mute gtr

Fingbass

El piano

Strings

50

Flute
Drums
Mute gtr
Fingbass
El piano
Strings

53

Flute
Drums
Mute gtr
Fingbass
El piano
Strings

56

Flute
Drums
Mute gtr
Fingbass
El piano
Strings

59

Drums
Mute gtr
Clean gtr
Lead gtr
Fingbass
Strings

62

Drums

Clean gtr

Lead gtr

Fingbass

Strings

65

Flute

Drums

Mute gtr

Clean gtr

Lead gtr

Fingbass

El piano

Strings

68

Flute

Drums

Mute gtr

Fingbass

El piano

Strings

71

Flute

Drums

Mute gtr

Fingbass

El piano

Strings

74

Flute
Drums
Mute gtr
Fingbass
El piano
Strings

77

Flute
Drums
Mute gtr
Fingbass
El piano
Strings

80

Flute
Drums
Mute gtr
Fingbass
El piano
Strings

83

Flute
Drums
Mute gtr
Fingbass
El piano
Strings

86

Flute
Drums
Mute gtr
Fingbass
El piano
Strings

89

Flute
Drums
Mute gtr
Fingbass
El piano
Strings

92

Flute

Drums

Mute gtr

Fingbass

El piano

Strings

95

Flute

Drums

Mute gtr

Fingbass

El piano

Strings

97

Flute

Drums

Mute gtr

Fingbass

El piano

Strings

Flute

Gold - Ville De LumieRe

♩ = 86,001282

6

10

15

20

24

29

33

37

42

46

V.S.

51

55

59

69

73

77

81

85

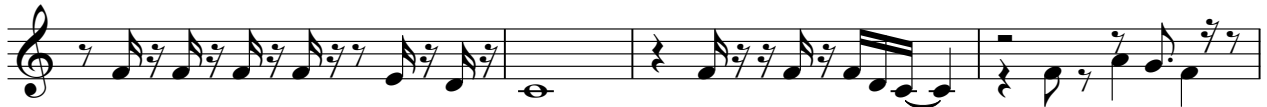

89

93

96

Gold - Ville De LumieRe

Drums

♩ = 86,001282

V.S.

32

35

38

41

44

47

50

53

56

59

62

65

68

71

74

77

80

83

86

89

V.S.

4

Drums

92

95

98

Gold - Ville De LumieRe

Mute gtr

♩ = 86,001282

2

6

13

23

28

13

45

50

55

58

7

2

Mute gtr

67

72

77

82

87

92

96

Clean gtr

Gold - Ville De LumieRe

♩ = 86,001282

58

62

65

34

Lead gtr

Gold - Ville De LumieRe

♩ = 86,001282

58

61

65

33

Fingbass

Gold - Ville De LumieRe

♩ = 86,001282

2

8

15

21

25

30

37

43

47

51

V.S.

55

59

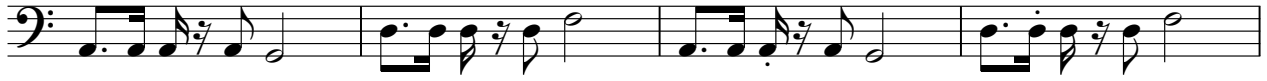

63

67

71

75

79

83

87

91

95

98

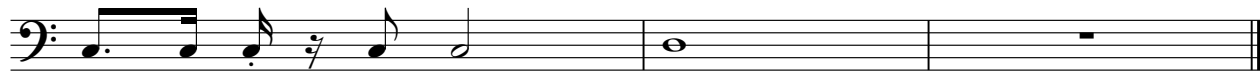

Gold - Ville De LumieRe

El piano

♩ = 86,001282

2

6 14

23

28 14 14

46

51

56 8

67

72

77

82

87

92

96

Synt bas

Gold - Ville De LumieRe

♩ = 86,001282

2

94

Gold - Ville De LumieRe

Strings

♩ = 86,001282

2

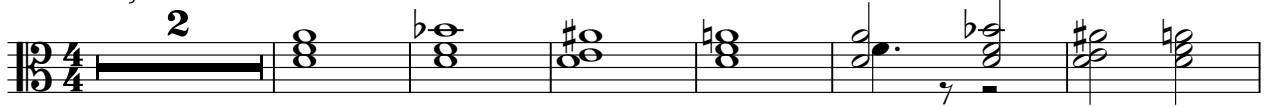

9

15

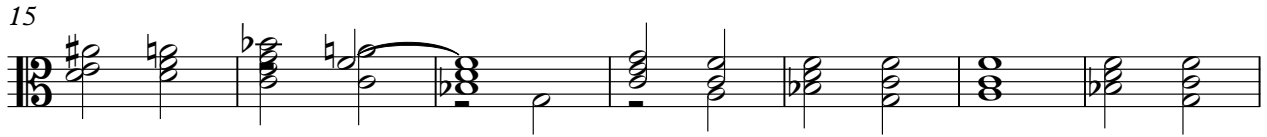

22

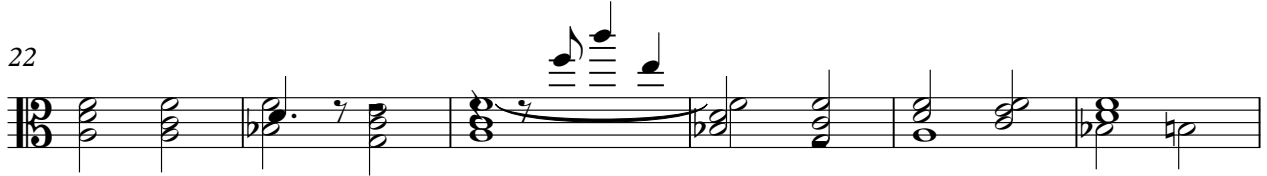

28

35

41

47

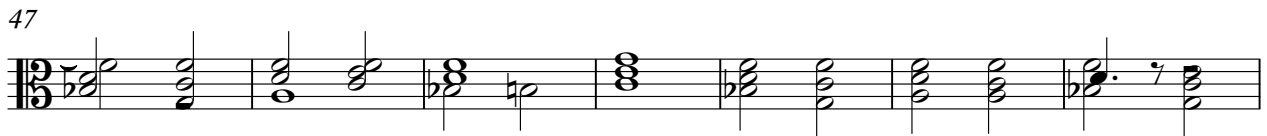

54

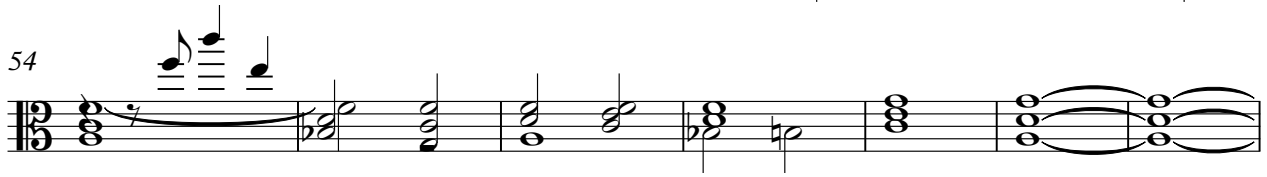

61

V.S.

2

Strings

67

73

79

86

93

96
