

Goldem Boys - Ai De Mim

$\text{♩} = 137,000061$

Soprano Saxophone

Soprano Saxophone

Percussion

Electric Bass

$\text{♩} = 137,000061$

Percussive Organ

4

Sop. Sax.

Sop. Sax.

Perc.

E. Bass

Perc. Organ

7

Sop. Sax.

Sop. Sax.

Perc.

E. Bass

Perc. Organ

10

Sop. Sax.

Sop. Sax.

Perc.

E. Bass

Perc. Organ

13

Perc.

E. Bass

Perc. Organ

16

Perc.

E. Bass

Perc. Organ

19

Sop. Sax.

Sop. Sax.

Perc.

E. Bass

Perc. Organ

22

Sop. Sax.

Sop. Sax.

Perc.

E. Bass

Perc. Organ

25

Sop. Sax.

Sop. Sax.

Perc.

E. Bass

Perc. Organ

28

Perc.

E. Bass

A.

Perc. Organ

31

Perc. E. Bass A. Perc. Organ

34

Sop. Sax. Sop. Sax. Perc. E. Bass Perc. Organ

37

Sop. Sax.

Sop. Sax.

Perc.

E. Bass

Perc. Organ

40

Sop. Sax.

Sop. Sax.

Perc.

E. Bass

Perc. Organ

43

46

49

Sop. Sax.

Sop. Sax.

Perc.

E. Bass

Perc. Organ

52

Sop. Sax.

Sop. Sax.

Perc.

E. Bass

Perc. Organ

55

Sop. Sax.

Sop. Sax.

Perc.

E. Bass

Perc. Organ

58

Sop. Sax.

Sop. Sax.

Perc.

E. Bass

Perc. Organ

61

Perc.

E. Bass

A.

Perc. Organ

64

Perc.

E. Bass

A.

Perc. Organ

67

Sop. Sax.

Sop. Sax.

Perc.

E. Bass

Perc. Organ

70

Sop. Sax.

Sop. Sax.

Perc.

E. Bass

Perc. Organ

73

76

79

Goldem Boys - Ai De Mim

Soprano Saxophone

♩ = 137,000061

2

Soprano Saxophone

69

3 2 3

75

2 3 4

Goldem Boys - Ai De Mim

Soprano Saxophone

♩ = 137,000061

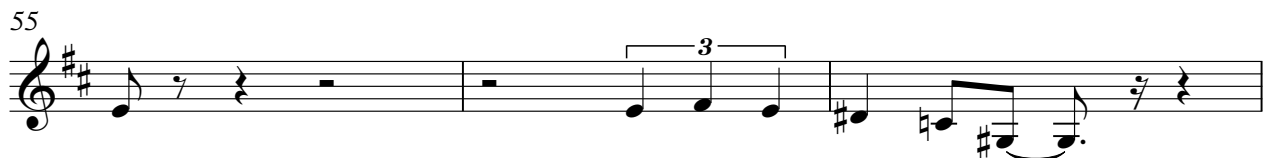

2

Soprano Saxophone

69

3 2 3

75

2 3 4

Goldem Boys - Ai De Mim

Percussion

♩ = 137,000061

V.S.

Percussion

41

45

49

53

57

61

65

69

73

77

Percussion

80

Electric Bass

Goldem Boys - Ai De Mim

♩ = 137,000061

5

11

17

23

29

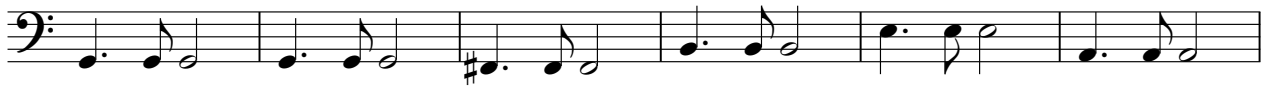

35

39

45

51

V.S.

2

Electric Bass

57

63

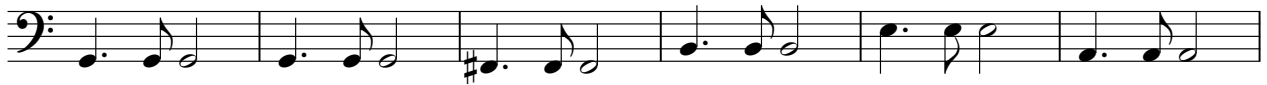

69

74

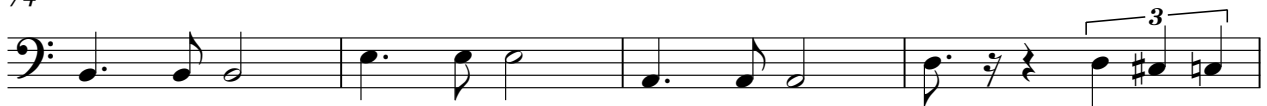

78

Alto

Goldem Boys - Ai De Mim

♩ = 137,000061

28

33

30

16

Goldem Boys - Ai De Mim

Percussive Organ

♩ = 137,000061

5

14

22

31

37

44

53

61

69

V.S.

Percussive Organ

76
