

Golden Boys - Ai de Mim

♩ = 118,000137

5

7

Trombone

Rock Orga

Steel Str

Steel Str

Jazz Elec

Alto Sax

Violin

Jazz Elec

Alto Sax

Jazz Elec

Acoustic

Acoustic

Acoustic

6 3 3

7 3 7 7

9

11

13 5

Trombone

Rock Orga

Steel Str

Steel Str

Jazz Elec

Jazz Elec

Acoustic

Acoustic

Acoustic

15

Trombone

Rock Orga

Steel Str

Steel Str

Jazz Elec

Acoustic

Acoustic

Acoustic

17

Trombone

Rock Orga

Steel Str

Steel Str

Jazz Elec

Jazz Elec

Acoustic

Acoustic

Acoustic

18

Trombone

Rock Orga

Steel Str

Steel Str

Jazz Elec

Acoustic

Acoustic

Acoustic

20

Trombone

Rock Orga

Steel Str

Steel Str

Jazz Elec

Jazz Elec

Acoustic

Acoustic

Acoustic

22

Trombone

Rock Orga

Steel Str

Steel Str

Jazz Elec

Acoustic

Acoustic

Acoustic

8

24

Trombone

Rock Orga

Steel Str

Steel Str

Jazz Elec

Acoustic

Acoustic

Acoustic

26

Trombone

Rock Orga

Steel Str

Steel Str

Jazz Elec

Acoustic

Acoustic

Acoustic

28 9

32

Trombone

Rock Orga

Steel Str

Steel Str

Jazz Elec

Acoustic

Acoustic

Acoustic

6

3

6

6

6

3

Golden Boys - Ai de Mim

Trombone

♩ = 118,000137

4

6

10

13

16

18

20

22

25

V.S.

2
29

Trombone

3

31

3

Rock Orga

Golden Boys - Ai de Mim

♩ = 118,000137

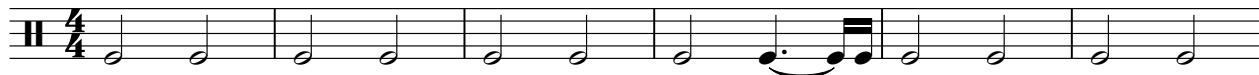

7

13

20

26

30

Steel Str

Golden Boys - Ai de Mim

♩ = 118,000137

7

12

18

24

29

Golden Boys - Ai de Mim

Steel Str

♩ = 118,000137

4/4

4

8

12

15

18

21

24

27

30

♩ = 118,000137

6 **5**

15

2 **2** **8**

29

2

Alto Sax

Golden Boys - Ai de Mim

♩ = 118,000137

7 **25**

Violin

Golden Boys - Ai de Mim

♩ = 118,000137

7 **25**

Violin

Golden Boys - Ai de Mim

♩ = 118,000137

4 **3** **24**

Jazz Elec

Golden Boys - Ai de Mim

♩ = 118,000137

7 **25**

Alto Sax

Golden Boys - Ai de Mim

♩ = 118,000137

7 **25**

♩ = 118,000137

V.S.

31

Golden Boys - Ai de Mim

Acoustic

♩ = 118,000137

4

7

10

13

16

19

22

25

28

V.S.

2

Acoustic

31

Golden Boys - Ai de Mim

Acoustic

♩ = 118,000137

4

7

10

14

18

21

25

29

31

Golden Boys - Ai de Mim

Acoustic

♩ = 118,000137

3

5

7

9

12

15

18

20

23

V.S.

2

Acoustic

26

29

31
