

# Golden Boys - Naquela Tarde

0.0"  
1.1,00  
STUDIO41

♩ = 135,000137

♩ = 135,000137

4

Perc.

E. Gtr.

E. Gtr.

E. Bass

E. Bass

A.

A.

Organ

6

Perc.

E. Gtr.

E. Gtr.

E. Bass

E. Bass

A.

A.

A.

A.

Q.

Organ

8

Perc.

E. Gtr.

E. Bass

E. Bass

A.

A.

A.

A.

Q.

Organ

Vla.

10

Perc.

E. Gtr.

E. Gtr.

E. Bass

E. Bass

A.

A.

A.

A.

Q.

Organ

Vla.

3

3

12

Perc.

E. Gtr.

E. Bass

E. Bass

A.

A.

A.

A.

Q.

Organ

Vla.

14

Perc.

E. Gtr.

E. Bass

E. Bass

A.

A.

A.

A.

Q.

Organ

16

Perc.

E. Gtr.

E. Bass

E. Bass

A.

A.

A.

A.

Q.

Organ

18

Perc.

E. Gtr.

E. Bass

E. Bass

A.

A.

A.

A.

Q.

Organ

20

Perc.

E. Gtr.

E. Bass

E. Bass

A.

A.

A.

A.

Q.

Organ

21

Perc. E. Gtr. E. Bass E. Bass A. A. A. A. Q. Organ Vla.

23

Perc.

E. Gtr.

E. Gtr.

E. Bass

E. Bass

A.

A.

A.

A.

Q.

Organ

Vla.

25

Perc.

E. Gtr.

E. Gtr.

E. Bass

E. Bass

A.

A.

A.

A.

Q.

Organ

Vla.

27

Perc.

E. Gtr.

E. Bass

E. Bass

A.

A.

A.

A.

Q.

Organ

Vla.

29

Perc.

E. Gtr.

E. Bass

E. Bass

A.

A.

A.

A.

Q.

Organ

3

3

3

3

31

Perc.

E. Gtr.

E. Bass

E. Bass

A.

A.

A.

A.

Q.

Organ

33

Perc.

E. Gtr.

E. Bass

E. Bass

A.

A.

A.

A.

Q.

Organ

3

35

Perc.

E. Gtr.

E. Gtr.

E. Bass

E. Bass

A.

A.

A.

A.

Q.

Organ

37

Perc.

E. Gtr.

E. Gtr.

E. Bass

E. Bass

Organ

39

Perc.

E. Gtr.

E. Gtr.

E. Bass

E. Bass

Organ

40

Perc.

E. Gtr.

E. Gtr.

E. Bass

E. Bass

Organ

41

Perc.

E. Gtr.

E. Gtr.

E. Bass

E. Bass

Organ

42

Perc.

E. Gtr.

E. Gtr.

E. Bass

E. Bass

Organ

Vla.

44

Perc.

E. Gtr.

E. Gtr.

E. Bass

E. Bass

Organ

Vla.

45

Perc.

E. Gtr.

E. Gtr.

E. Bass

E. Bass

Organ

Vla.

46

Perc.

E. Gtr.

E. Gtr.

E. Bass

E. Bass

Organ

47

Perc.

E. Gtr.

E. Gtr.

E. Bass

E. Bass

Organ

49

Perc.

E. Gtr.

E. Gtr.

E. Bass

E. Bass

Organ

51

Perc.

E. Gtr.

E. Gtr.

E. Bass

E. Bass

Organ

53

Perc.

E. Gtr.

E. Gtr.

E. Bass

E. Bass

A.

A.

A.

A.

Q.

Organ

Vla.

6

6

55

Perc.

E. Gtr.

E. Bass

E. Bass

A.

A.

A.

A.

Q.

Organ

57

Perc.

E. Gtr.

E. Bass

E. Bass

A.

A.

A.

A.

Q.

Organ

59

Perc.

E. Gtr.

E. Bass

E. Bass

A.

A.

A.

A.

Q.

Organ

61

Perc.

E. Gtr.

E. Bass

E. Bass

A.

A.

A.

A.

Q.

Organ

Vla.

3

62

Perc.

E. Gtr.

E. Bass

E. Bass

A.

A.

A.

A.

Q.

Organ

Vla.

63

Perc.

E. Gtr.

E. Bass

E. Bass

A.

A.

A.

A.

Q.

Organ

Vla.

65

Perc.

E. Gtr.

E. Gtr.

E. Bass

E. Bass

A.

A.

A.

A.

Q.

Organ

Vla.

67

Perc.

E. Gtr.

E. Gtr.

E. Bass

E. Bass

A.

A.

A.

A.

Q.

Organ

Vla.

69

Perc.

E. Gtr.

E. Gtr.

E. Bass

E. Bass

Organ

Vla.

72

Perc.

E. Gtr.

E. Gtr.

E. Bass

E. Bass

Organ

Vla.

Detailed description of the musical score: The score is for a 3/4 time piece in the key of F# major (three sharps). It begins at measure 72. The Percussion part consists of a simple rhythmic pattern of quarter notes. The first Electric Guitar part plays a melodic line with some chromaticism. The second Electric Guitar part features a more intricate solo with triplets and sextuplets. The Electric Bass part provides a steady accompaniment with a mix of quarter and eighth notes. The Organ part plays a simple accompaniment with chords and single notes. The Viola part is mostly silent, with a few notes at the end of the page.

73

Perc.

E. Gtr.

E. Gtr.

E. Bass

E. Bass

Organ

Vla.

75

Perc.

E. Gtr.

E. Gtr.

E. Bass

E. Bass

Organ

Vla.

77

Perc.

E. Gtr.

E. Gtr.

E. Bass

E. Bass

Organ

Vla.

79

Perc.

E. Gtr.

E. Gtr.

E. Bass

E. Bass

Organ

Vla.

81

Perc.

E. Gtr.

E. Gtr.

E. Bass

E. Bass

A.

A.

A.

A.

Q.

Organ

Vla.

83

Perc.

E. Gtr.

E. Gtr.

E. Bass

E. Bass

A.

A.

A.

A.

Q.

Organ

84

The musical score is arranged in a system with the following parts from top to bottom:

- Perc.**: Percussion part with a snare drum and a tom-tom. The snare drum has a rhythmic pattern of quarter notes, and the tom-tom has a pattern of eighth notes.
- E. Gtr.**: Electric guitar part in treble clef, featuring a melodic line with eighth notes and a triplet of eighth notes.
- E. Gtr.**: Electric guitar part in treble clef, featuring a melodic line with eighth notes and a triplet of eighth notes.
- E. Bass**: Electric bass part in bass clef, featuring a melodic line with eighth notes and a triplet of eighth notes.
- E. Bass**: Electric bass part in bass clef, featuring a melodic line with eighth notes and a triplet of eighth notes.
- A.**: Accordion part in treble clef, featuring a melodic line with eighth notes.
- A.**: Accordion part in treble clef, featuring a melodic line with eighth notes.
- A.**: Accordion part in treble clef, featuring a melodic line with eighth notes.
- A.**: Accordion part in treble clef, featuring a melodic line with eighth notes.
- Q.**: Quina part in treble clef, featuring a melodic line with eighth notes.
- Organ**: Organ part in treble clef, featuring a melodic line with eighth notes.

85

Perc.

E. Gtr.

E. Gtr.

E. Bass

E. Bass

A.

A.

A.

A.

Q.

Organ

87

Perc.

E. Gtr.

E. Gtr.

E. Bass

E. Bass

A.

A.

A.

A.

Q.

Organ

89

Perc.

E. Gtr.

E. Gtr.

E. Bass

E. Bass

Organ

Vla.

91

Perc.

E. Gtr.

E. Gtr.

E. Bass

E. Bass

Organ

93

95

96

Perc.

E. Gtr.

E. Gtr.

E. Bass

E. Bass

Organ

97

98

Perc.

E. Gtr.

E. Gtr.

E. Bass

E. Bass

Organ

Vla.

100

Perc.

E. Gtr.

E. Gtr.

E. Bass

E. Bass

A.

A.

A.

A.

Q.

Organ

Vla.

101

Perc. E. Gtr. E. Gtr. E. Bass E. Bass A. A. A. A. Q. Organ Vla.

103

Perc.

E. Gtr.

E. Bass

A.

A.

A.

Organ

Vla.

106

Perc.

E. Gtr.

E. Bass

Organ

Vla.

Percussion

Golden Boys - Naquela Tarde

♩ = 135,000137

5/4

5

9

13

17

21

25

29

33

37

V.S.

41

45

49

53

57

61

65

69

73

77

Percussion

81

85

88

91

95

99

103

106

# Golden Boys - Naquela Tarde

Electric Guitar

♩ = 135,000137

2

7

11

15

19

24

28

33

37

41

V.S.

46

51

56

61

66

70

74

78

82

86

90

94

98

102

105

# Golden Boys - Naquela Tarde

Electric Guitar

♩ = 135,000137

2

6

11

12

26

38

40

41

44

46

48

V.S.

Electric Guitar

51

3 3

53

6 11

66

3 3 3

69

72

3 6

73

3 3 3

76

3 6

78

3

80

3 3 3

83

3 3

Electric Guitar

85

88

91

94

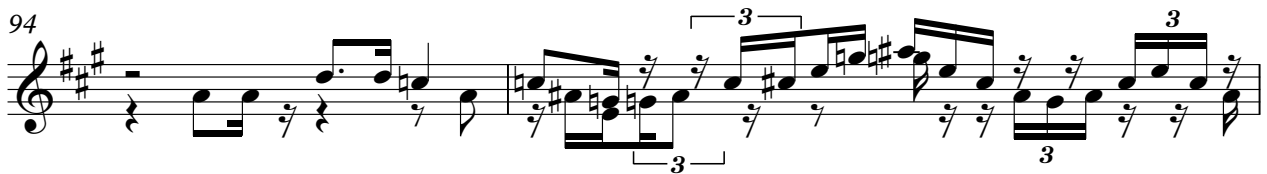

96

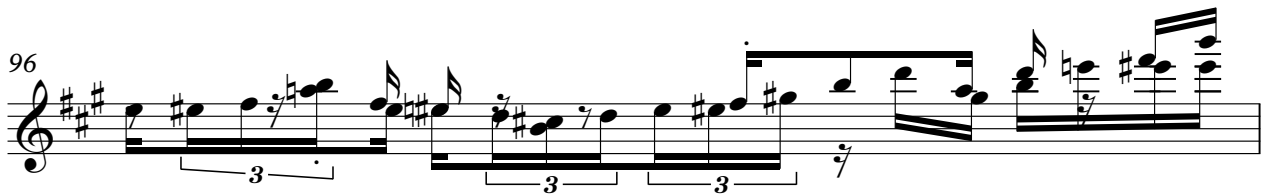

97

99

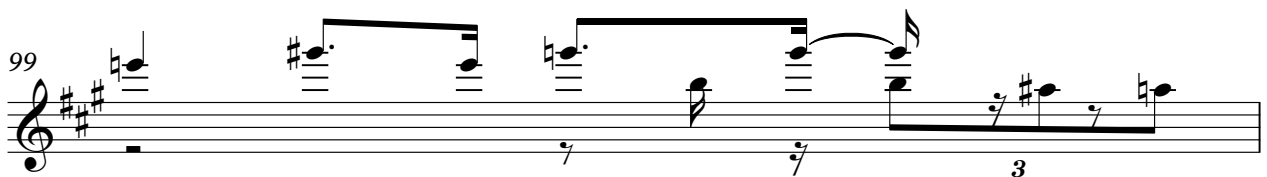

100

# Golden Boys - Naquela Tarde

Electric Bass

♩ = 135,000137

2

7

12

16

20

24

28

32

36

40

V.S.

44

48

52

56

60

64

68

72

76

80

85

88

92

95

99

103

106

# Golden Boys - Naquela Tarde

Electric Bass

♩ = 135,000137

V.S.

2

Electric Bass

32

34

37

40

41

43

45

46

47

49

Electric Bass 3

52

54

57

59

62

63

65

68

72

73

V.S.

4

76

Electric Bass

78

80

83

84

86

89

92

95

96

97

Electric Bass

5

99

100

8

# Golden Boys - Naquela Tarde

Alto

♩ = 135,000137

2

6

11

15

19

25

29

33

17

53

58

62

66

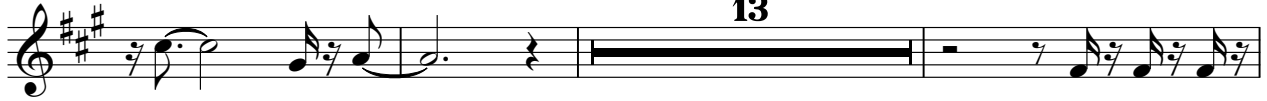

82

86

100

# Golden Boys - Naquela Tarde

Alto

♩ = 135,000137

2

6

11

15

19

25

29

33

17

Alto

Golden Boys - Naquela Tarde

♩ = 135,000137

5

10

14

18

23

28

32

17

# Golden Boys - Naquela Tarde

Alto

♩ = 135,000137

5

10

14

18

23

28

32

17

Quintus

Golden Boys - Naquela Tarde

♩ = 135,000137

5

10

14

18

23

28

32

17

53

58

62

67

83

87

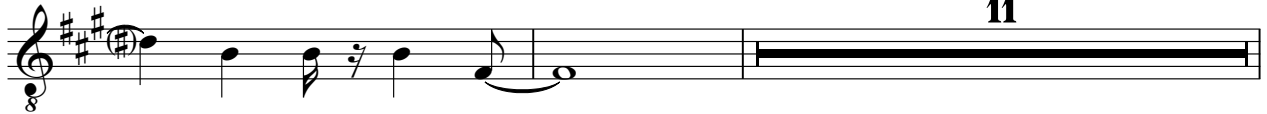

100

Rock Organ

Golden Boys - Naquela Tarde

♩ = 135,000137

2

7

11

15

20

24

V.S.

Rock Organ

28

32

38

43

47

52

Rock Organ

56

60

64

68

72

77

Rock Organ

81

86

90

95

99

103

106

Viola

Golden Boys - Naquela Tarde

♩ = 135,000137

7

14

28

53

67

76

90

102