

Golden Earing - Radar Love 2

♩ = 80,000000

DRUMS

FINGERDBAS

POLYSYNTH

5

DRUMS

FINGERDBAS

POLYSYNTH

9

DRUMS

FINGERDBAS

CHOIR AAHS

SYNBRASS 1

POLYSYNTH

STRINGS

99,000099

114,001251

124,

125,

98,000786

123,

11

DRUMS

FINGERDBAS

POLYSYNTH

14

DRUMS

FINGERDBAS

POLYSYNTH

17

DRUMS

FINGERDBAS

POLYSYNTH

20

DRUMS

FINGERDBAS

23

DRUMS

FINGERDBAS

25

DRUMS

FINGERDBAS

27

DRUMS

FINGERDBAS

29

DRUMS

FINGERDBAS

31

DRUMS

FINGERDBAS

33

DRUMS

FINGERDBAS

35

DRUMS

FINGERDBAS

37

DRUMS

FINGERDBAS

39

DRUMS

FINGERDBAS

3

41

DRUMS

FINGERDBAS

3

43

DRUMS

FINGERDBAS

3

45

DRUMS

FINGERDBAS

3

47

DRUMS

FINGERDBAS

6

3

49

DRUMS

FINGERDBAS

CHOIR AAHS

51

DRUMS

FINGERDBAS

CHOIR AAHS

53

DRUMS

FINGERDBAS

CHOIR AAHS

55

DRUMS

FINGERDBAS

CHOIR AAHS

57

DRUMS

FINGERDBAS

CHOIR AAHS

59

DRUMS

FINGERDBAS

SYNBASS 1

61

DRUMS

FINGERDBAS

SYNBASS 1

63

DRUMS

FINGERDBAS

SYNBRASS 1

65

DRUMS

FINGERDBAS

SYNBRASS 1

68

DRUMS

FINGERDBAS

71

DRUMS

FINGERDBAS

73

DRUMS

FINGERDBAS

75

DRUMS

FINGERDBAS

75-76

77

DRUMS

FINGERDBAS

77-78

79

DRUMS

FINGERDBAS

79-80

81

DRUMS

FINGERDBAS

81-82

83

DRUMS

FINGERDBAS

83-84

85

DRUMS

FINGERDBAS

87

DRUMS

FINGERDBAS

89

DRUMS

FINGERDBAS

91

DRUMS

FINGERDBAS

93

DRUMS

FINGERDBAS

95

DRUMS

FINGERDBAS

97

DRUMS

FINGERDBAS

99

DRUMS

FINGERDBAS

CHOIR AAHS

101

DRUMS

FINGERDBAS

CHOIR AAHS

103

DRUMS

FINGERDBAS

CHOIR AAHS

105

DRUMS

FINGERDBAS

CHOIR AAHS

107

DRUMS

FINGERDBAS

CHOIR AAHS

109

DRUMS

FINGERDBAS

SYNBASS 1

111

DRUMS

FINGERDBAS

SYNBRASS 1

113

DRUMS

FINGERDBAS

SYNBRASS 1

115

DRUMS

FINGERDBAS

SYNBRASS 1

117

DRUMS

FINGERDBAS

119

DRUMS

FINGERDBAS

121

DRUMS

FINGERDBAS

123

DRUMS

FINGERDBAS

125

DRUMS

FINGERDBAS

SYNBASS 1

STRINGS

126

DRUMS

FINGERDBAS

SYNBASS 1

STRINGS

127

DRUMS

FINGERDBAS

SYNBASS 1

STRINGS

128

DRUMS

FINGERDBAS

SYNBASS 1

STRINGS

129

DRUMS

FINGERDBAS

SYNBRASS 1

STRINGS

130

DRUMS

FINGERDBAS

SYNBRASS 1

STRINGS

132

DRUMS

FINGERDBAS

SYNBRASS 1

STRINGS

134

DRUMS

FINGERDBAS

136

DRUMS

FINGERDBAS

138

DRUMS

FINGERDBAS

140

DRUMS

FINGERDBAS

142

DRUMS

FINGERDBAS

144

DRUMS

FINGERDBAS

146

DRUMS

FINGERDBAS

148

DRUMS

FINGERDBAS

150

DRUMS

FINGERDBAS

152

DRUMS

FINGERDBAS

154

DRUMS

FINGERDBAS

155

DRUMS

FINGERDBAS

156

DRUMS

FINGERDBAS

158

DRUMS

FINGERDBAS

159

DRUMS

FINGERDBAS

160

DRUMS

FINGERDBAS

162

DRUMS

FINGERDBAS

164

DRUMS

FINGERDBAS

SYNBRASS 1

166

DRUMS

FINGERDBAS

SYNBRASS 1

168

DRUMS

FINGERDBAS

SYNBRASS 1

POLYSYNTH

170

DRUMS

FINGERDBAS

SYNBRASS 1

POLYSYNTH

172

DRUMS

FINGERDBAS

SYNBRASS 1

POLYSYNTH

174

DRUMS

FINGERDBAS

POLYSYNTH

177

DRUMS

FINGERDBAS

POLYSYNTH

180

DRUMS

FINGERDBAS

POLYSYNTH

183

DRUMS

FINGERDBAS

POLYSYNTH

185

DRUMS

188

DRUMS

190

DRUMS

193

DRUMS

FINGERDBAS

POLYSYNTH

196

DRUMS

FINGERDBAS

POLYSYNTH

199

DRUMS

FINGERDBAS

SYNBRASS 1

POLYSYNTH

202

DRUMS

FINGERDBAS

SYNBRASS 1

POLYSYNTH

205

DRUMS

FINGERDBAS

SYNBRASS 1

POLYSYNTH

208

DRUMS

FINGERDBAS

SYNBRASS 1

POLYSYNTH

210

DRUMS

FINGERDBAS

SYNBRASS 1

POLYSYNTH

213

DRUMS

FINGERDBAS

SYNBASS 1

POLYSYNTH

216

DRUMS

FINGERDBAS

SYNBASS 1

POLYSYNTH

219

DRUMS

FINGERDBAS

SYNBASS 1

POLYSYNTH

221

DRUMS

FINGERDBAS

SYNBASS 1

POLYSYNTH

223

DRUMS

FINGERDBAS

SYNBASS 1

POLYSYNTH

225

DRUMS

FINGERDBAS

SYNBASS 1

POLYSYNTH

227

DRUMS

FINGERDBAS

229

DRUMS

FINGERDBAS

231

DRUMS

FINGERDBAS

233

DRUMS

FINGERDBAS

235

DRUMS

FINGERDBAS

237

DRUMS

FINGERDBAS

239

DRUMS

FINGERDBAS

241

DRUMS

FINGERDBAS

243

DRUMS

FINGERDBAS

245

DRUMS

FINGERDBAS

247

DRUMS

FINGERDBAS

249

DRUMS

FINGERDBAS

251

DRUMS

FINGERDBAS

253

DRUMS

FINGERDBAS

255

DRUMS

FINGERDBAS

257

DRUMS

FINGERDBAS

259

DRUMS

FINGERDBAS

261

DRUMS

FINGERDBAS

263

DRUMS

FINGERDBAS

265

DRUMS

FINGERDBAS

267

DRUMS

FINGERDBAS

269

DRUMS

FINGERDBAS

271

DRUMS

FINGERDBAS

273

DRUMS

FINGERDBAS

CHOIR AAHS

275

DRUMS

FINGERDBAS

CHOIR AAHS

277

DRUMS

FINGERDBAS

CHOIR AAHS

279

DRUMS

FINGERDBAS

CHOIR AAHS

281

DRUMS

FINGERDBAS

CHOIR AAHS

283

DRUMS

FINGERDBAS

CHOIR AAHS

SYNBASS 1

285

DRUMS

FINGERDBAS

SYNBASS 1

287

DRUMS

FINGERDBAS

SYNBRASS 1

289

DRUMS

FINGERDBAS

SYNBRASS 1

291

DRUMS

FINGERDBAS

SYNBRASS 1

293

DRUMS

FINGERDBAS

SYNBRASS 1

295

DRUMS

FINGERDBAS

SYNBRASS 1

297

DRUMS

FINGERDBAS

SYNBRASS 1

300

DRUMS

FINGERDBAS

302

DRUMS

FINGERDBAS

304

DRUMS

FINGERDBAS

306

DRUMS

FINGERDBAS

SYNBRASS 1

308

DRUMS

FINGERDBAS

SYNBRASS 1

POLYSYNTH

310

DRUMS

FINGERDBAS

SYNBRASS 1

POLYSYNTH

312

DRUMS

FINGERDBAS

SYNBRASS 1

POLYSYNTH

314

DRUMS

FINGERDBAS

SYNBRASS 1

POLYSYNTH

316

DRUMS

FINGERDBAS

SYNBRASS 1

POLYSYNTH

Golden Earing - Radar Love 2

DRUMS

♩ = 80,000000

6

10

14

17

20

23

26

29

32

V.S.

35

38

41

44

47

50

53

56

59

62

DRUMS

65

70

73

76

79

82

85

88

91

94

V.S.

DRUMS

97

100

103

106

109

112

115

118

120

122

124

127

130

133

135

137

139

141

143

145

V.S.

147

149

151

153

155

157

159

161

163

165

167

169

171

173

177

181

184

187

190

193

V.S.

196

199

202

205

208

211

215

219

222

225

DRUMS

228

231

234

237

240

243

246

249

252

255

V.S.

258

261

264

267

270

273

276

279

282

285

288

291

294

297

300

302

304

306

309

312

V.S.

12

DRUMS

314

♩ = 80,000000

V.S.

61

66

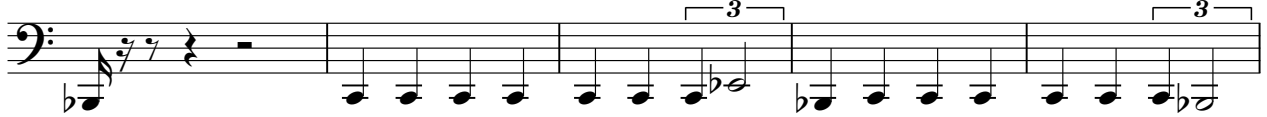

71

77

83

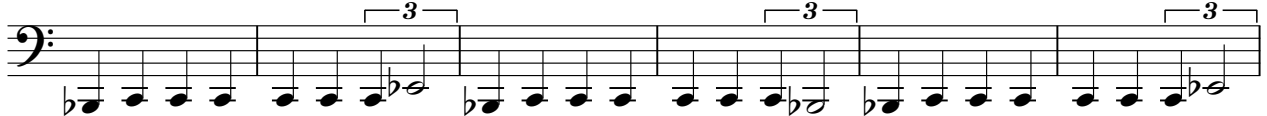

89

95

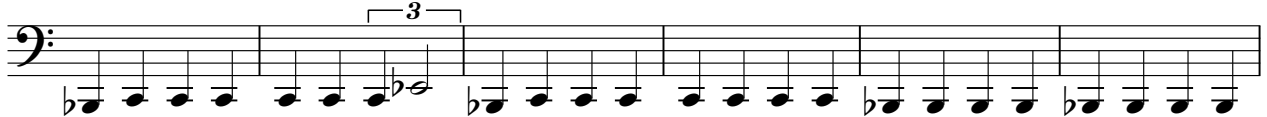

101

107

112

117

122

127

132

137

142

147

152

157

162

V.S.

167

172

177

182

194

200

206

212

218

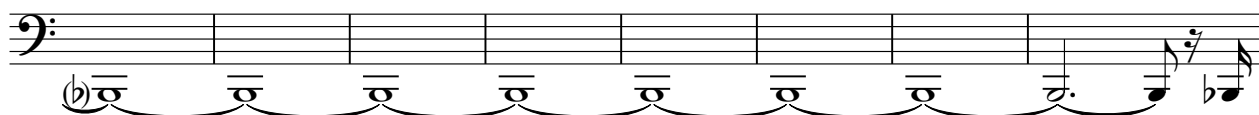

226

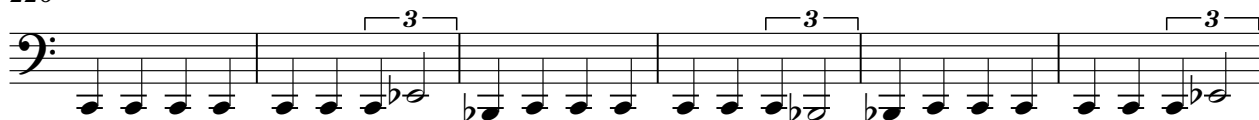

232

238

244

250

256

262

268

274

280

286

V.S.

291

296

301

306

311

314

CHOIR AAHS

Golden Earing - Radar Love 2

♩ = 80,000000

7

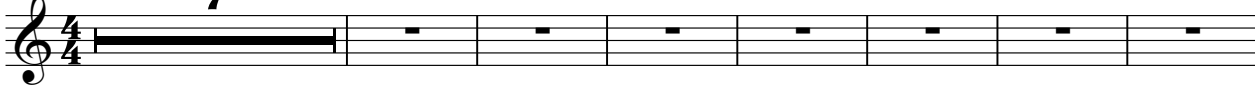

15

34

55

40

101

109

165

279

34

SYNBRASS 1

Golden Earing - Radar Love 2

♩ = 80,000000

7

15 44

63

67 42

113 8

126

134 31

167 3

170 3 28

201

207

212

219

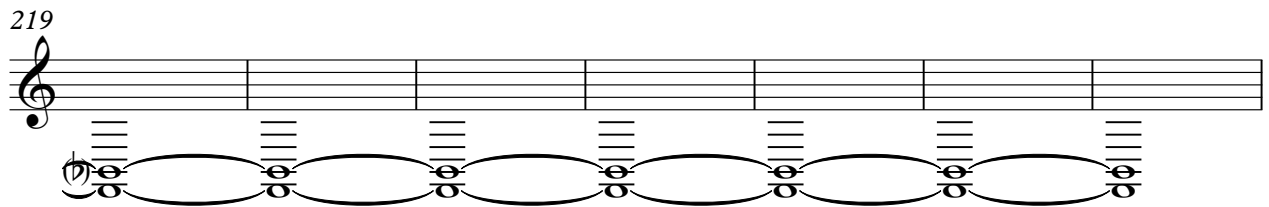

226

58

288

294

299

6

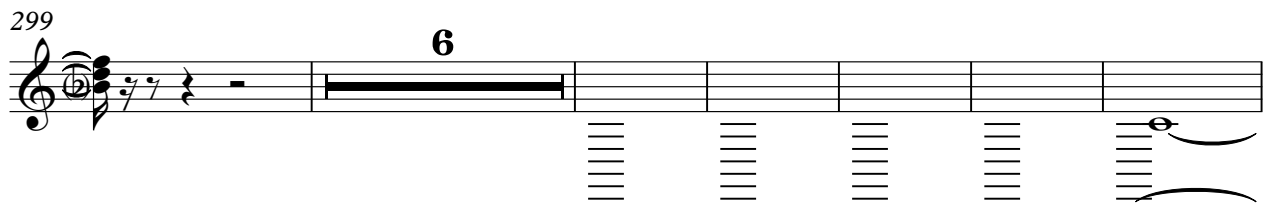

311

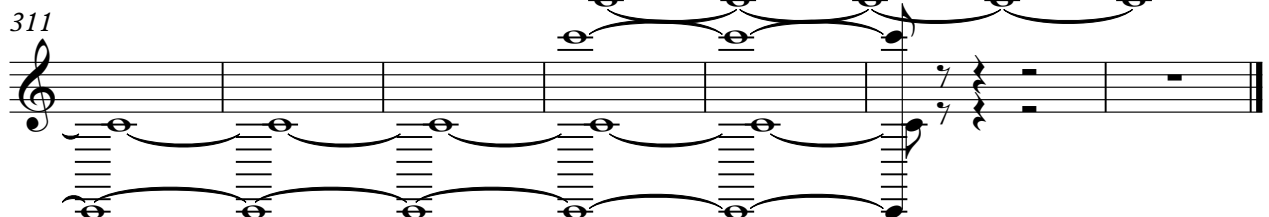

♩ = 80,000000

6

14

152

171

180

185

197

203

209

214

V.S.

2

POLYSYNTH

222

82

310

STRINGS

Golden Earing - Radar Love 2

♩ = 80,000000

7

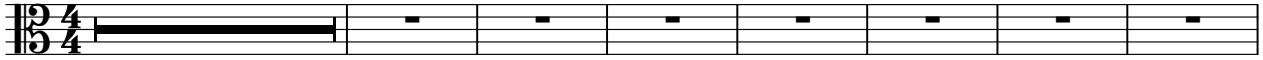

15

110

126

128

130

132

184

