

golden sun - battle theme

jeffreyatw@hotmail.com

Battle Theme

Motoi Sakuraba

jeffreyatw@hotmail.com

Battle Theme

Motoi Sakuraba

JeffreyAtW

jeffreyatw@hotmail.com

Battle Theme

Motoi Sakuraba

JeffreyAtW

Copyright © 2001 by JeffreyAtW
Copyright © 2001 by JeffreyAtW

7

jeffreyatw@hotmail.com

Battle Theme

Motoi Sakuraba

JeffreyAtW

10

jeffreyatw@hotmail.com

Battle Theme

Motoi Sakuraba

JeffreyAtW

13

jeffreyatw@hotmail.com

Battle Theme

Motoi Sakuraba

JeffreyAtW

16

jeffreyatw@hotmail.com

Battle Theme

Motoi Sakuraba

JeffreyAtW

19

jeffreyatw@hotmail.com

Battle Theme

Motoi Sakuraba

JeffreyAtW

22

jeffreyatw@hotmail.com

Battle Theme

Motoi Sakuraba

JeffreyAtW

25

jeffreyatw@hotmail.com

Battle Theme

Motoi Sakuraba

JeffreyAtW

28

jeffreyatw@hotmail.com

Battle Theme

Motoi Sakuraba

JeffreyAtW

31

Staff-5

jeffreyatw@hotmail.com

Battle Theme

Motoi Sakuraba

Staff-4

JeffreyAtW

34

Staff-5

jeffreyatw@hotmail.com

Motoi Sakuraba

Staff-4

JeffreyAtW

37

Staff-5

jeffreyatw@hotmail.com

Motoi Sakuraba

Staff-4

JeffreyAtW

40

Staff-5

jeffreyatw@hotmail.com

Battle Theme

Golden Sun

Motoi Sakuraba

Staff-4

JeffreyAtW

43

jeffreyatw@hotmail.com

Battle Theme

Golden Sun

Motoi Sakuraba

JeffreyAtW

46

jeffreyatw@hotmail.com

Battle Theme

Golden Sun

Motoi Sakuraba

JeffreyAtW

49

jeffreyatw@hotmail.com

Battle Theme

Golden Sun

Motoi Sakuraba

JeffreyAtW

52

jeffreyatw@hotmail.com

Battle Theme

Golden Sun

Motoi Sakuraba

JeffreyAtW

55

jeffreyatw@hotmail.com

Battle Theme

Golden Sun

Motoi Sakuraba

JeffreyAtW

58

jeffreyatw@hotmail.com

Golden Sun

Motoi Sakuraba

JeffreyAtW

61

jeffreyatw@hotmail.com

Golden Sun

Motoi Sakuraba

JeffreyAtW

64

jeffreyatw@hotmail.com

Battle Theme

Golden Sun

Motoi Sakuraba

JeffreyAtW

jeffreyatw@hotmail.com

67

Battle Theme

Golden Sun

Motoi Sakuraba

JeffreyAtW

jeffreyatw@hotmail.com

70

Battle Theme

Golden Sun

Motoi Sakuraba

JeffreyAtW

73

jeffreyatw@hotmail.com

Battle Theme

Motoi Sakuraba

JeffreyAtW

76

jeffreyatw@hotmail.com

Battle Theme

Motoi Sakuraba

JeffreyAtW

79

jeffreyatw@hotmail.com

Battle Theme

Motoi Sakuraba

JeffreyAtW

82

jeffreyatw@hotmail.com

Battle Theme

Motoi Sakuraba

JeffreyAtW

85

jeffreyatw@hotmail.com

Battle Theme

Motoi Sakuraba

JeffreyAtW

88

jeffreyatw@hotmail.com

Battle Theme

Motoi Sakuraba

JeffreyAtW

91

jeffreyatw@hotmail.com

Battle Theme

Motoi Sakuraba

JeffreyAtW

94

jeffreyatw@hotmail.com

Battle Theme

Motoi Sakuraba

JeffreyAtW

97

jeffreyatw@hotmail.com

Battle Theme

Motoi Sakuraba

JeffreyAtW

100

jeffreyatw@hotmail.com

Battle Theme

Motoi Sakuraba

JeffreyAtW

103

jeffreyatw@hotmail.com

Golden Sun

Motoi Sakuraba

Staff-4

JeffreyAtW

jeffreyatw@hotmail.com

106

Golden Sun

Motoi Sakuraba

Staff-4

JeffreyAtW

jeffreyatw@hotmail.com

109

Battle Theme

Golden Sun

Motoi Sakuraba

Staff-4

JeffreyAtW

jeffreyatw@hotmail.com

112

Battle Theme

Golden Sun

Motoi Sakuraba

JeffreyAtW

Detailed description of the musical score for measures 112-114: The score is arranged in five staves. The top staff is a drum set staff with a double bar line and a repeat sign. The second staff is a guitar staff for 'Battle Theme' in treble clef. The third staff is a guitar staff for 'Golden Sun' in treble clef, featuring a 7/8 time signature and a triplet of eighth notes. The fourth staff is a bass staff for 'Motoi Sakuraba' in bass clef. The fifth staff is a piano staff for 'JeffreyAtW' in bass clef, showing a key signature of one sharp (F#) and a whole note chord.

jeffreyatw@hotmail.com

115

Battle Theme

Golden Sun

Motoi Sakuraba

JeffreyAtW

Detailed description of the musical score for measures 115-117: The score is arranged in five staves. The top staff is a drum set staff with a double bar line and a repeat sign. The second staff is a guitar staff for 'Battle Theme' in treble clef. The third staff is a guitar staff for 'Golden Sun' in treble clef, featuring a 7/8 time signature and two triplet markings. The fourth staff is a bass staff for 'Motoi Sakuraba' in bass clef. The fifth staff is a piano staff for 'JeffreyAtW' in bass clef, showing a key signature of one sharp (F#) and a whole note chord.

118

jeffreyatw@hotmail.com

Battle Theme

Golden Sun

Motoi Sakuraba

JeffreyAtW

121

jeffreyatw@hotmail.com

Battle Theme

Golden Sun

Motoi Sakuraba

JeffreyAtW

124

jeffreyatw@hotmail.com

Battle Theme

Golden Sun

Motoi Sakuraba

JeffreyAtW

127

jeffreyatw@hotmail.com

Golden Sun

Motoi Sakuraba

JeffreyAtW

130

jeffreyatw@hotmail.com

Golden Sun

Motoi Sakuraba

JeffreyAtW

133

jeffreyatw@hotmail.com

Battle Theme

Golden Sun

Motoi Sakuraba

JeffreyAtW

136

jeffreyatw@hotmail.com

Battle Theme

Golden Sun

Motoi Sakuraba

JeffreyAtW

139

jeffreyatw@hotmail.com

Battle Theme

Golden Sun

Motoi Sakuraba

JeffreyAtW

142

jeffreyatw@hotmail.com

Battle Theme

Golden Sun

Motoi Sakuraba

JeffreyAtW

145

jeffreyatw@hotmail.com

Battle Theme

Motoi Sakuraba

JeffreyAtW

148

jeffreyatw@hotmail.com

Battle Theme

Motoi Sakuraba

JeffreyAtW

151

jeffreyatw@hotmail.com

Battle Theme

Motoi Sakuraba

JeffreyAtW

154

jeffreyatw@hotmail.com

Battle Theme

Motoi Sakuraba

JeffreyAtW

157

jeffreyatw@hotmail.com

Battle Theme

Motoi Sakuraba

JeffreyAtW

160

jeffreyatw@hotmail.com

Battle Theme

Motoi Sakuraba

JeffreyAtW

163

jeffreyatw@hotmail.com

Battle Theme

Motoi Sakuraba

JeffreyAtW

166

jeffreyatw@hotmail.com

Battle Theme

Motoi Sakuraba

JeffreyAtW

169

jeffreyatw@hotmail.com

Battle Theme

Motoi Sakuraba

JeffreyAtW

172

jeffreyatw@hotmail.com

Battle Theme

Golden Sun

Motoi Sakuraba

Staff-4

JeffreyAtW

jeffreyatw@hotmail.com

175

Golden Sun

Motoi Sakuraba

Staff-4

JeffreyAtW

jeffreyatw@hotmail.com

178

Golden Sun

Motoi Sakuraba

Staff-4

JeffreyAtW

181

jeffreyatw@hotmail.com

Battle Theme

Golden Sun

Motoi Sakuraba

JeffreyAtW

184

jeffreyatw@hotmail.com

Battle Theme

Golden Sun

Motoi Sakuraba

JeffreyAtW

187

jeffreyatw@hotmail.com

Battle Theme

Golden Sun

Motoi Sakuraba

JeffreyAtW

190

jeffreyatw@hotmail.com

Battle Theme

Golden Sun

Motoi Sakuraba

JeffreyAtW

193

jeffreyatw@hotmail.com

Battle Theme

Golden Sun

Motoi Sakuraba

JeffreyAtW

196

jeffreyatw@hotmail.com

Battle Theme

Golden Sun

Motoi Sakuraba

JeffreyAtW

199

jeffreyatw@hotmail.com

Battle Theme

Golden Sun

Motoi Sakuraba

JeffreyAtW

202

jeffreyatw@hotmail.com

Battle Theme

Golden Sun

Motoi Sakuraba

JeffreyAtW

205

jeffreyatw@hotmail.com

Battle Theme

Golden Sun

Motoi Sakuraba

JeffreyAtW

208

jeffreyatw@hotmail.com

Battle Theme

Golden Sun

Motoi Sakuraba

JeffreyAtW

jeffreyatw@hotmail.com

211

51

56

62

68

73

78

83

88

93

98

103

108

113

118

123

128

134

140

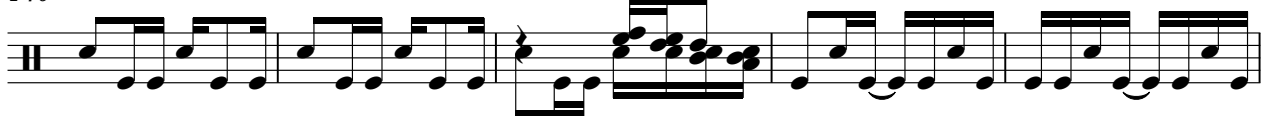

145

150

V.S.

155

160

165

170

175

180

185

190

195

201

207

210

Battle Theme

golden sun - battle theme

Copyright © 2001 by JeffreyAtW
Copyright © 2001 by JeffreyAtW

65

75

82

89

97

103

119

135

145

152

159

167

173

189

199

207

40

45

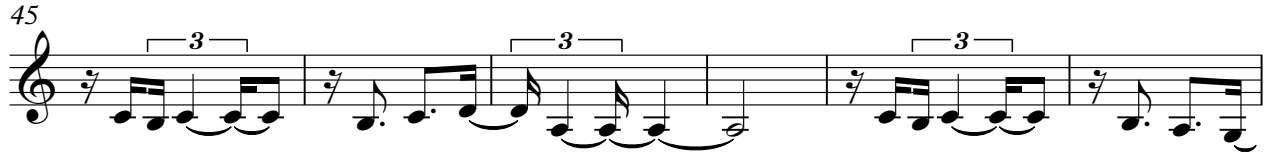

51

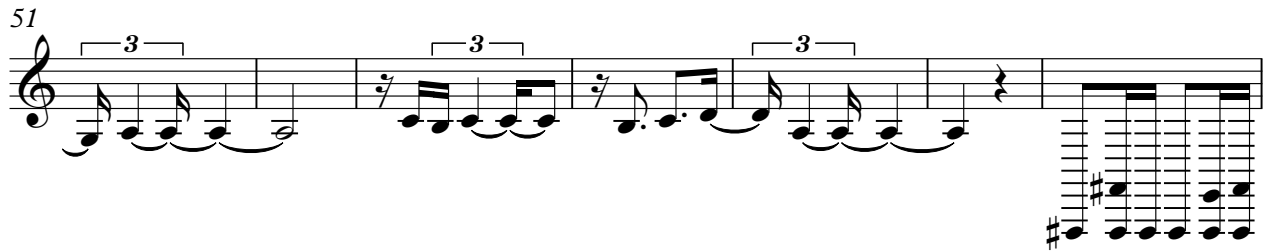

58

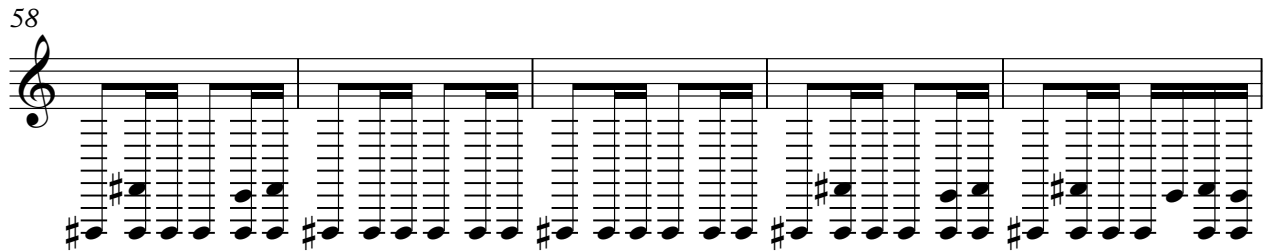

63

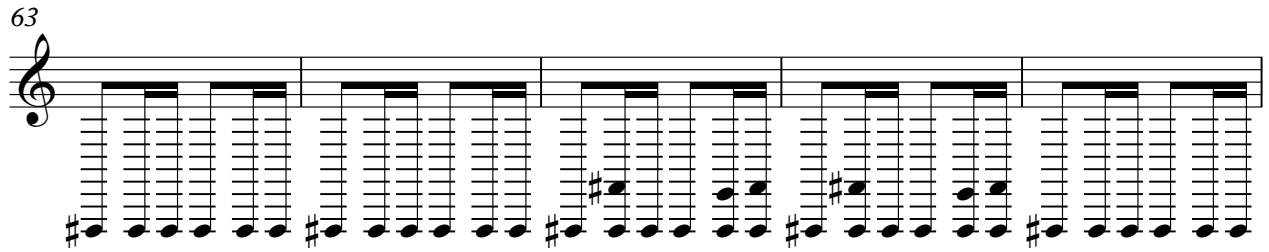

68

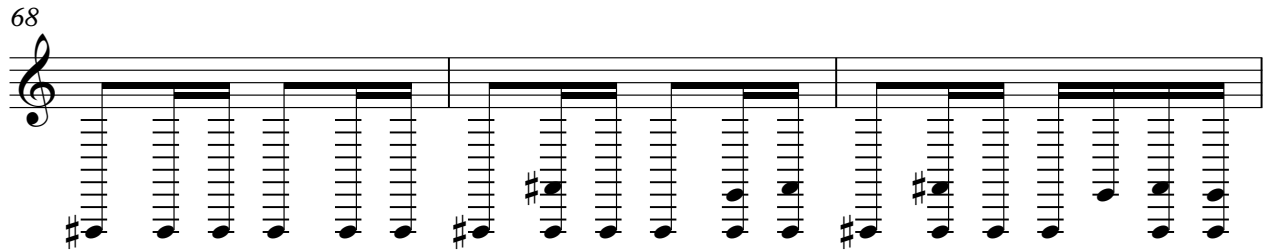

71

30

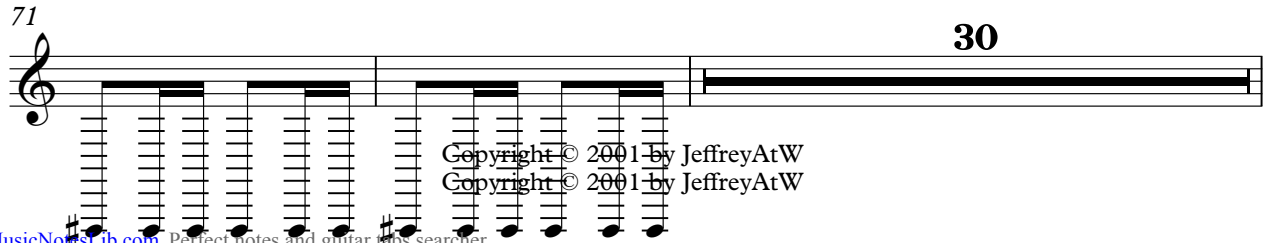

Copyright © 2001 by JeffreyAtW
Copyright © 2001 by JeffreyAtW

103

111

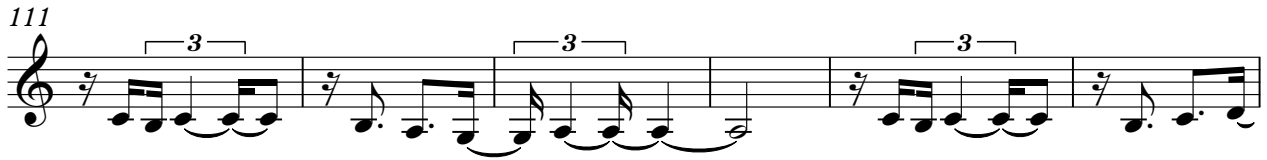

117

124

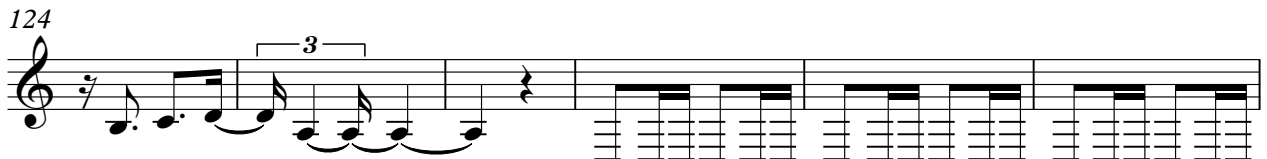

130

135

140

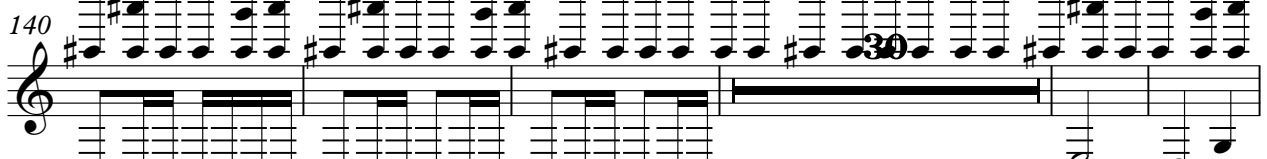

175

183

190

197

202

207

210

102

107

112

118

123

128

133

138

143

148

203

208

211

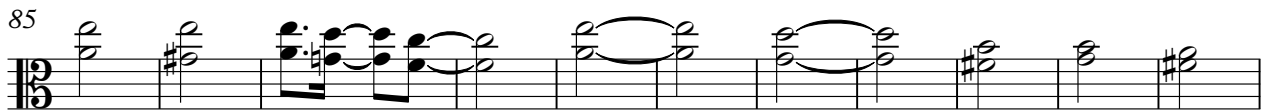

120

132

144

156

167

179

191

202

