

Golgo 13 Mafat Conspiracy - Act 1 Paris

♩ = 130,000137

Measure numbers 2 and 6 are indicated at the top and bottom of the score.

3

The musical score for page 3 consists of the following parts:

4

Alto Sax

Alto Sax

Power Drums (Pan Right)

Power Drums (Pan Left)

Xylophone

Acoustic Guitar (Steel)

Slap Bass 1

Lead 5

Pad 3

String Ensemble

Contrabass

5

6

Alto Sax

Alto Sax

Power Drums (Pan Right)

Power Drums (Pan Left)

Xylophone

Acoustic Guitar (Steel)

Slap Bass 1

Lead 5

Pad 3

String Ensemble

Contrabass

7

The musical score for page 7 consists of the following parts:

8

Alto Sax

Alto Sax

Power Drums (Pan Right)

Power Drums (Pan Left)

Xylophone

Acoustic Guitar (Steel)

Slap Bass 1

Lead 5

Pad 3

String Ensemble

Contrabass

9

Alto Sax

Alto Sax

Power Drums (Pan Right)

Power Drums (Pan Left)

Xylophone

Acoustic Guitar (Steel)

Slap Bass 1

Lead 5

Pad 3

String Ensemble

Contrabass

10

11

Alto Sax

Alto Sax

Power Drums (Pan Right)

Power Drums (Pan Left)

Xylophone

Acoustic Guitar (Steel)

Slap Bass 1

Lead 5

Pad 3

String Ensemble

Contrabass

12

13

The musical score for page 13 consists of the following parts:

14

15

Alto Sax

Alto Sax

Power Drums (Pan Right)

Power Drums (Pan Left)

Xylophone

Acoustic Guitar (Steel)

Slap Bass 1

Lead 5

Pad 3

String Ensemble

Contrabass

16

17

18

Alto Sax

Alto Sax

Power Drums (Pan Right)

Power Drums (Pan Left)

Acoustic Guitar (Steel)

Slap Bass 1

Lead 5

Pad 3

String Ensemble

Contrabass

19

The musical score for page 19 consists of the following parts:

20

Alto Sax

Alto Sax

Power Drums (Pan Right)

Power Drums (Pan Left)

Xylophone

Acoustic Guitar (Steel)

Slap Bass 1

Lead 5

Pad 3

String Ensemble

Contrabass

6

6

21

6

Alto Sax

Alto Sax

Power Drums (Pan Right)

Power Drums (Pan Left)

Xylophone

Acoustic Guitar (Steel)

Slap Bass 1

Lead 5

Pad 3

String Ensemble

Contrabass

6

22

Alto Sax

Alto Sax

Power Drums (Pan Right)

Power Drums (Pan Left)

Xylophone

Acoustic Guitar (Steel)

Slap Bass 1

Lead 5

Pad 3

String Ensemble

Contrabass

23

The musical score for page 23 consists of the following parts:

24

Alto Sax

Alto Sax

Power Drums (Pan Right)

Power Drums (Pan Left)

Xylophone

Acoustic Guitar (Steel)

Slap Bass 1

Lead 5

Pad 3

String Ensemble

Contrabass

25

Alto Sax

Alto Sax

Power Drums (Pan Right)

Power Drums (Pan Left)

Xylophone

Acoustic Guitar (Steel)

Slap Bass 1

Lead 5

Pad 3

String Ensemble

Contrabass

26

27

The musical score for page 27 includes the following parts:

28

Alto Sax

Alto Sax

Power Drums (Pan Right)

Power Drums (Pan Left)

Xylophone

Acoustic Guitar (Steel)

Slap Bass 1

Lead 5

Pad 3

String Ensemble

Contrabass

2. **Power Drums (Pan Right)**: Two staves. The top staff shows a rhythmic pattern of eighth notes with 'x' marks above them, indicating drum hits. The bottom staff shows a melodic line with quarter notes G3, A3, B3, and C4.   
3. **Power Drums (Pan Left)**: Two staves. Similar to the Pan Right part, it features a rhythmic pattern of eighth notes with 'x' marks and a melodic line of quarter notes G3, A3, B3, and C4.   
5. **Acoustic Guitar (Steel)**: Two staves. The top staff has a melodic line with quarter notes G3, A3, B3, and C4. The bottom staff has a bass line with quarter notes G2, A2, B2, and C3.   

29

Alto Sax

Alto Sax

Power Drums (Pan Right)

Power Drums (Pan Left)

Xylophone

Acoustic Guitar (Steel)

Slap Bass 1

Lead 5

Pad 3

String Ensemble

Contrabass

30

Alto Sax

Alto Sax

Power Drums (Pan Right)

Power Drums (Pan Left)

Acoustic Guitar (Steel)

Slap Bass 1

Lead 5

Pad 3

String Ensemble

Contrabass

31

Alto Sax

Alto Sax

Power Drums (Pan Right)

Power Drums (Pan Left)

Xylophone

Acoustic Guitar (Steel)

Slap Bass 1

Lead 5

Pad 3

String Ensemble

Contrabass

32

Alto Sax

Alto Sax

Power Drums (Pan Right)

Power Drums (Pan Left)

Xylophone

Acoustic Guitar (Steel)

Slap Bass 1

Lead 5

Pad 3

String Ensemble

Contrabass

33

Alto Sax

Alto Sax

Power Drums (Pan Right)

Power Drums (Pan Left)

Xylophone

Acoustic Guitar (Steel)

Slap Bass 1

Lead 5

Pad 3

String Ensemble

Contrabass

34

The musical score for page 34 consists of the following parts:

35

Alto Sax

Alto Sax

Power Drums (Pan Right)

Power Drums (Pan Left)

Xylophone

Acoustic Guitar (Steel)

Slap Bass 1

Lead 5

Pad 3

String Ensemble

Contrabass

36

Alto Sax

Alto Sax

Power Drums (Pan Right)

Power Drums (Pan Left)

Acoustic Guitar (Steel)

Slap Bass 1

Lead 5

Pad 3

String Ensemble

Contrabass

37

Golgo 13 Mafat Conspiracy - Act 1 Paris

Alto Sax

♩ = 130,000137

6

6

6

11

14

18

22

28

32

35

Alto Sax

Golgo 13 Mafat Conspiracy - Act 1 Paris

♩ = 130,000137

7

12

16

21

28

32

35

# Golgo 13 Mafat Conspiracy - Act 1 Paris

## Power Drums (Pan Right)

♩ = 130,000137

4

7

10

13

16

18

21

24

27

V.S.

2

### Power Drums (Pan Right)

30

33

36

# Golgo 13 Mafat Conspiracy - Act 1 Paris

## Power Drums (Pan Left)

♩ = 130,000137

4

7

10

13

16

18

21

24

27

V.S.

2

### Power Drums (Pan Left)

30

33

36

# Golgo 13 Mafat Conspiracy - Act 1 Paris

## Xylophone

♩ = 130,000137

3

5

7

9

13

15

Xylophone

19

21

23

25

27

29

33

35

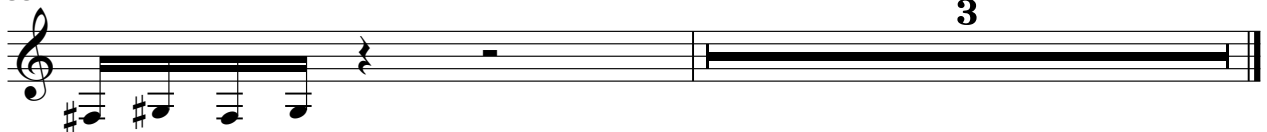

♩ = 130,000137

4

7

10

14

18

21

24

27

31

V.S.

35

# Golgo 13 Mafat Conspiracy - Act 1 Paris

## Slap Bass 1

♩ = 130,000137

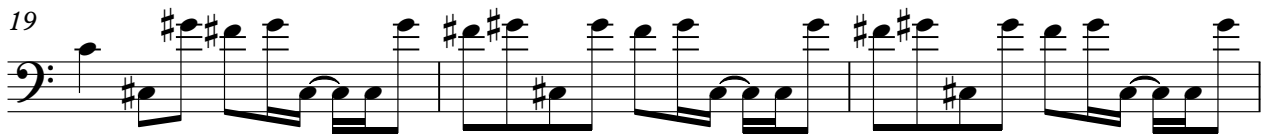

V.S.

2

# Slap Bass 1

35

Lead 5

Golgo 13 Mafat Conspiracy - Act 1 Paris

♩ = 130,000137

7

12

16

21

28

32

35

♩ = 130,000137

3

5

7

9

11

14

17

19

21

V.S.

23

25

27

29

32

35

37

String Ensemble

Golgo 13 Mafat Conspiracy - Act 1 Paris

♩ = 130,000137

7

12

16

21

27

31

34

Golgo 13 Mafat Conspiracy - Act 1 Paris

Contrabass
