

# Gomes e Carlinhos - Jogo de Truco

0.0"  
1.1,00  
JOGO DE TRUCO -SAROBA PRODUCOES:0XX34 212 9158

♩ = 101,000069  
saroba Producoes:Uberlandia MG.

Copyright © 2000 by saroba Producoes: 0xx34 212 9158  
Copyright © 2000 by saroba Producoes: 0xx34 212 9158

6

Perc.

J. Gtr.

J. Gtr.

J. Gtr.

E. Bass

8

Perc.

J. Gtr.

J. Gtr.

J. Gtr.

E. Bass

9

Perc.

J. Gtr.

J. Gtr.

J. Gtr.

E. Bass

SARODA PRODUCTIONS 0XX34 212 9158

11

Perc.

J. Gtr.

E. Bass

13

Perc.

J. Gtr.

E. Bass

15

Perc.

J. Gtr.

E. Bass

17

Perc.

J. Gtr.

E. Bass

19

Perc.

J. Gtr.

E. Bass

21

Perc.

J. Gtr.

E. Bass

23

Perc.

J. Gtr.

E. Bass

25

Perc. J. Gtr. E. Bass

27

Perc. J. Gtr. E. Bass

29

Perc. J. Gtr. E. Bass

31

Perc. J. Gtr. E. Bass

33

Perc. J. Gtr. E. Bass

35

Perc. J. Gtr. J. Gtr. E. Bass

37

Perc. J. Gtr. J. Gtr. E. Bass

39

Perc. J. Gtr. J. Gtr. E. Bass

40

Perc. J. Gtr. J. Gtr. E. Bass

42

Perc. J. Gtr. J. Gtr. J. Gtr. E. Bass

SAROBAPRODUCTIONS 2015

44

Perc. J. Gtr. J. Gtr. E. Bass

47

Perc. J. Gtr. J. Gtr. E. Bass

49

Perc. J. Gtr. J. Gtr. E. Bass

51

Perc. J. Gtr. J. Gtr. E. Bass

53

Perc. J. Gtr. E. Bass

55

Perc. J. Gtr. E. Bass

57

Perc. J. Gtr. E. Bass

59

Perc. J. Gtr. E. Bass

61

Perc. J. Gtr. E. Bass

63

Perc. J. Gtr. E. Bass

65

Perc. J. Gtr. E. Bass

67

Perc. J. Gtr. E. Bass

69

Perc. J. Gtr. E. Bass

71

Perc. J. Gtr. E. Bass

73

Perc. J. Gtr. E. Bass

75

Perc. J. Gtr. E. Bass

77

Perc. J. Gtr. E. Bass

79

Perc. J. Gtr. E. Bass

81

Perc. J. Gtr. E. Bass

83

Perc. J. Gtr. E. Bass

85

86

# Gomes e Carlinhos - Jogo de Truco

## Percussion

♩ = 101,000069

saroba Producoes:Uberlandia MG.

5

8

SAROBA PRODUCOES 0XX34 212 9158

11

14

17

20

23

26

29

Copyright © 2000 by saroba Producoes: 0xx34 212 9158  
Copyright © 2000 by saroba Producoes: 0xx34 212 9158

V.S.

32

35

38

41

SAROBRODUKES 2158

44

47

50

53

56

59

62

65

68

71

74

77

80

83

85

♩ = 101,000069

8

11

32

44

43

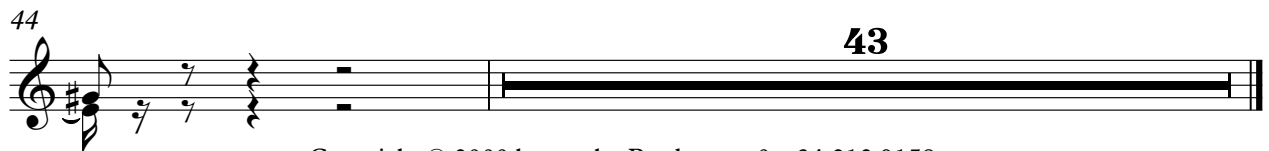

$\text{♩} = 101,000069$

2

6

9

13

16

19

22

25

27

30

Jazz Guitar

Jazz Guitar

3

62

65

68

71

74

77

80

83

85

♩ = 101,000069

2

5

8 26

36

38

40

42

44 42

# Gomes e Carlinhos - Jogo de Truco

Electric Bass

♩ = 101,000069

6

10

15

19

23

27

32

36

40

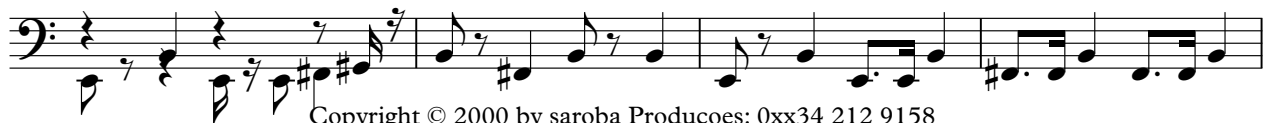

Copyright © 2000 by saroba Producoes: 0xx34 212 9158  
Copyright © 2000 by saroba Producoes: 0xx34 212 9158

V.S.

44

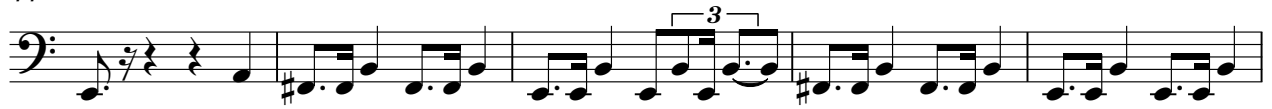

49

53

57

61

66

71

75

80

84

