

Gompie - Who The X Is Alice 1

♩ = 123,002235

Bassdrum

Bassdrum

Hihat

Cymbals

Toms

Rimshot

Fing.Bass

Fing.Bass

#12Str.Gtr

#12Str.Gtr

Vocal-Line

Vocal-Line

#St.String

#St.String

#Syn.Voice

#Syn.Voice

#St.Choir

#St.Choir

#Steel Gtr

#Steel Gtr

5

#12Str.Gtr

#St.String

#Syn.Voice

#Syn.Voice

7

#12Str.Gt

Vocal-Lin

#St.Strin

#Syn.Voic

10

#12Str.Gt

Vocal-Lin

#St.Strin

#Syn.Voic

12

#12Str.Gt

Vocal-Lin

#St.Strin

#Syn.Voic

15

#12Str.Gt

Vocal-Lin

#St.Strin

#Syn.Voic

17

#12Str.Gt

Vocal-Lin

#St.Strin

#Syn.Voic

20

#12Str.Gt

Vocal-Lin

#St.Strin

#Syn.Voic

23

Bassdrum

Hihat

Cymbals

Rimshot

Fing.Bass

#12Str.Gt

Vocal-Lin

25

Bassdrum
Hihat
Rimshot
Fing.Bass
#12Str.Gt
Vocal-Lin

27

Bassdrum
Hihat
Rimshot
Fing.Bass
#12Str.Gt
Vocal-Lin

30 (c)1995 All Rights Reserved By Sound Design Software Division Holland.

Bassdrum

Hihat

Cymbals

Toms

Rimshot

Fing. Bass

#12Str. Gt

Vocal-Lin

#St. Strin

#Syn. Voic

#St. Choir

#Steel Gt

33

Bassdrum
Hihat
Cymbals
Rimshot
Fing.Bass
#12Str.Gt
Vocal-Lin
#St.Strin

35

Bassdrum
Hihat
Cymbals
Rimshot
Fing.Bass
#12Str.Gt
Vocal-Lin
#St.Strin

38

Bassdrum

Hihat

Cymbals

Rimshot

Fing. Bass

#12Str. Gt

Vocal-Lin

#St. Strin

#Syn. Voic

41

Bassdrum

Hihat

Rimshot

Fing. Bass

#12Str. Gt

Vocal-Lin

#St. Strin

#Syn. Voic

44

Bassdrum
Hihat
Toms
Rimshot
Fing. Bass
#12Str. Gt
Vocal-Lin
#St. Strin
#Syn. Voic

47

Bassdrum
Hihat
Cymbals
Rimshot
Fing. Bass
#12Str. Gt
Vocal-Lin
#St. Strin
#St. Choir

50

Bassdrum
Hihat
Rimshot
Fing. Bass
#12Str. Gt
Vocal-Lin
#St. Strin
#St. Choir

53

Bassdrum
Hihat
Toms
Rimshot
Fing. Bass
#12Str. Gt
Vocal-Lin
#St. Strin
#St. Choir

55

Bassdrum
Hihat
Cymbals
Rimshot
Fing. Bass
#12Str. Gt
Vocal-Lin
#St. Strin

57

Bassdrum
Hihat
Rimshot
Fing. Bass
#12Str. Gt
Vocal-Lin
#St. Strin

59

Bassdrum
Hihat
Rimshot
Fing.Bass
#12Str.Gt
Vocal-Lin
#St.Strin

62

Bassdrum
Hihat
Cymbals
Toms
Rimshot
Fing.Bass
#12Str.Gt
Vocal-Lin
#St.Strin

65

Bassdrum
Hihat
Rimshot
Fing.Bass
#12Str.Gt
Vocal-Lin
#St.Strin

67

Bassdrum
Hihat
Rimshot
Fing.Bass
#12Str.Gt
Vocal-Lin
#St.Strin

70

Bassdrum
Hihat
Rimshot
Fing.Bass
#12Str.Gt
Vocal-Lin
#St.Strin
#Steel Gt

73

Bassdrum
Hihat
Rimshot
Fing.Bass
#12Str.Gt
Vocal-Lin
#Steel Gt

76

Bassdrum
Hihat
Toms
Rimshot
Fing. Bass
#12Str. Gt
Vocal-Lin
#Steel Gt

79

Bassdrum
Hihat
Cymbals
Rimshot
Fing. Bass
#12Str. Gt
Vocal-Lin
#St. Strin
#Syn. Voic
#Steel Gt

81

Bassdrum
Hihat
Rimshot
Fing. Bass
#12Str. Gt
Vocal-Lin
#St. Strin
#Syn. Voic
#Steel Gt

84

Fing. Bass
#12Str. Gt
Vocal-Lin
#St. Strin
#Steel Gt

86

Bassdrum

Hihat

Cymbals

Rimshot

Fing. Bass

#12Str. Gt

Vocal-Lin

#St. Strin

88

Bassdrum

Hihat

Rimshot

Fing. Bass

#12Str. Gt

Vocal-Lin

#St. Strin

90

Bassdrum
Hihat
Rimshot
Fing.Bass
#12Str.Gt
Vocal-Lin
#St.Strin

93

Bassdrum
Hihat
Cymbals
Toms
Rimshot
Fing.Bass
#12Str.Gt
Vocal-Lin
#St.Strin

96

Bassdrum
Hihat
Cymbals
Rimshot
Fing. Bass
#12Str. Gt
Vocal-Lin
#St. Strin

98

Bassdrum
Hihat
Cymbals
Rimshot
Fing. Bass
#12Str. Gt
Vocal-Lin
#St. Strin

101

Bassdrum

Hihat

Cymbals

Rimshot

Fing. Bass

#12Str. Gt

Vocal-Lin

#St. Strin

#Syn. Voic

104

Bassdrum

Hihat

Rimshot

Fing. Bass

#12Str. Gt

Vocal-Lin

#St. Strin

#Syn. Voic

106

Bassdrum
Hihat
Rimshot
Fing.Bass
#12Str.Gt
Vocal-Lin
#St.Strin
#Syn.Voic

109

Bassdrum
Hihat
Cymbals
Toms
Rimshot
Fing.Bass
#12Str.Gt
Vocal-Lin
#St.Strin
#Syn.Voic

112

Bassdrum
Hihat
Cymbals
Rimshot
Fing. Bass
#12Str. Gt
Vocal-Lin
#St. Strin
#Syn. Voic

114

Bassdrum
Hihat
Cymbals
Rimshot
Fing. Bass
#12Str. Gt
Vocal-Lin
#St. Strin
#Syn. Voic

117

Bassdrum

Hihat

Cymbals

Rimshot

Fing. Bass

#12Str. Gt

Vocal-Lin

#St. Strin

#Syn. Voic

120

Bassdrum

Hihat

Rimshot

Fing. Bass

#12Str. Gt

Vocal-Lin

#St. Strin

#Syn. Voic

122

Bassdrum
Hihat
Rimshot
Fing. Bass
#12 Str. Gt
Vocal-Lin
#St. Strin
#Syn. Voic

125

Bassdrum
Hihat
Toms
Rimshot
Fing. Bass
#12 Str. Gt
Vocal-Lin
#St. Strin
#Syn. Voic

Gompie - Who The X Is Alice 1

Bassdrum

♩ = 123,002235

22

Bassdrum

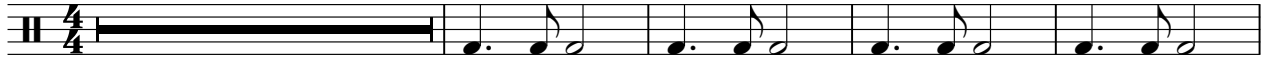

27

(c)1995 All Rights Reserved By Sound Design Software E

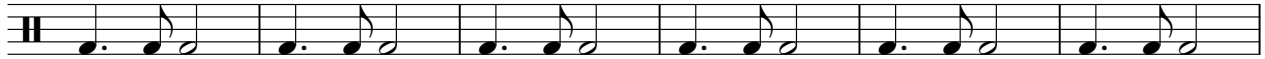

33

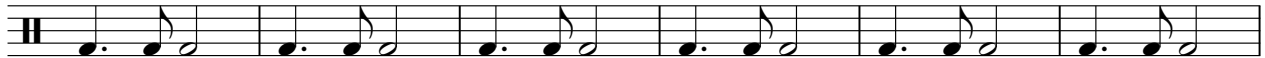

39

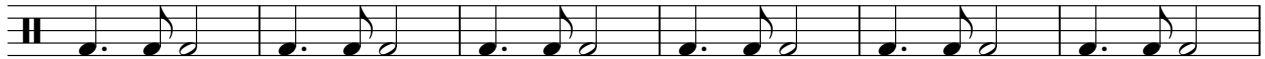

45

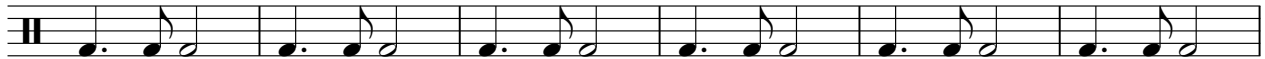

51

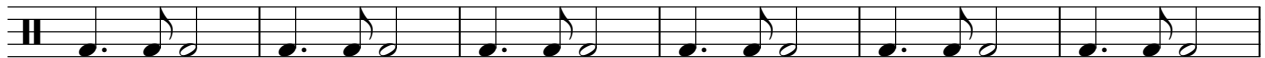

57

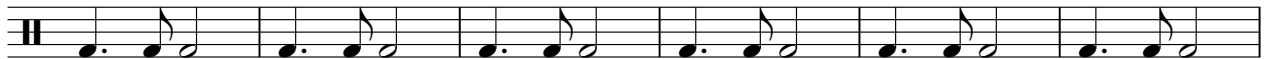

63

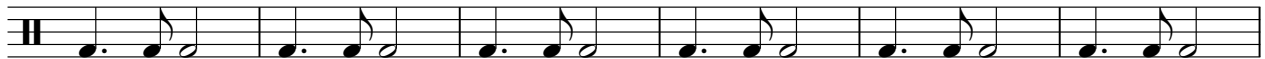

69

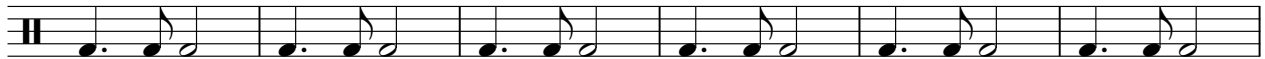

75

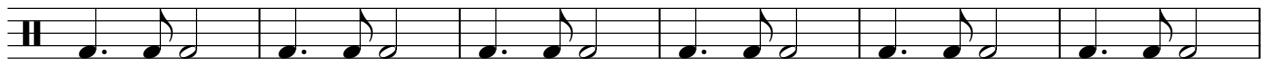

V.S.

2

Bassdrum

81

3

89

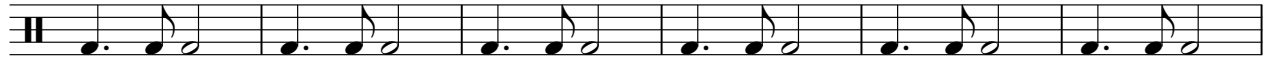

95

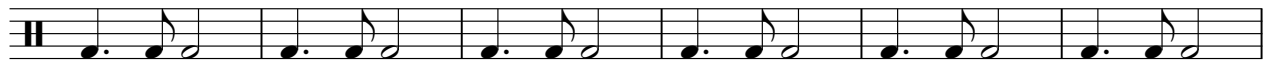

101

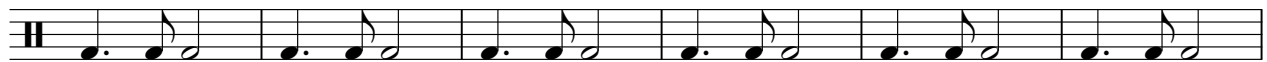

107

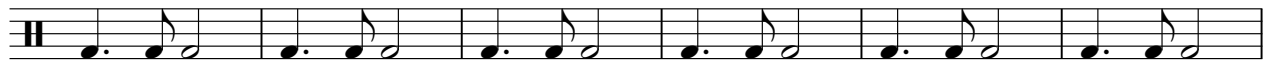

113

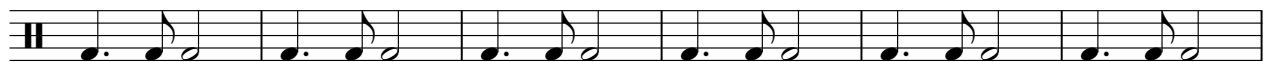

119

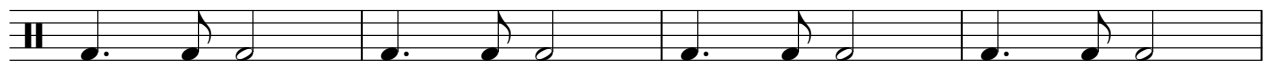

123

3

Gompie - Who The X Is Alice 1

Hihat

♩ = 123,002235

22

Hihat

4/4

26

30

(c)1995 All Rights Reserved By Sound Design Software Division Holland.

35

40

44

48

52

56

60

V.S.

2

Hihat

64

68

72

76

80

86

90

94

98

102

106

110

114

118

122

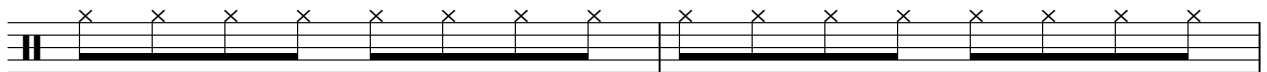

124

Gompie - Who The X Is Alice 1

Cymbals

♩ = 123,002235

(c)1995 All Rights Reserved By Sound Design

22 Cymbals  **6** 

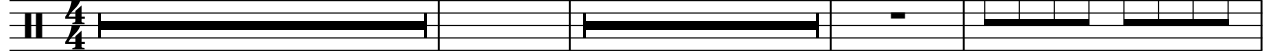

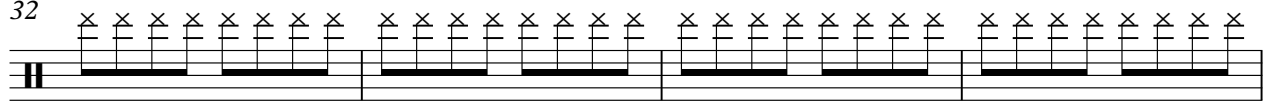

32

36 **8** 

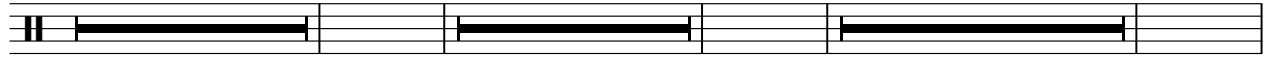

48 **7**  **7**  **15** 

80 **6**  **7** 

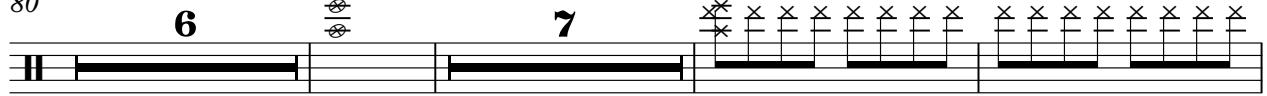

96

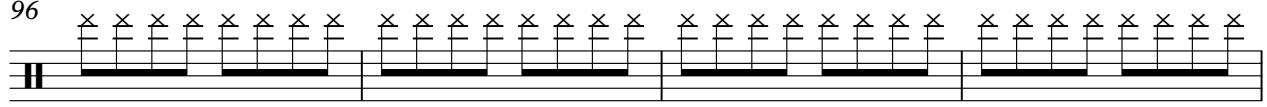

100 **7** 

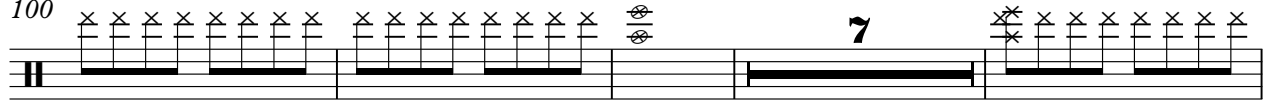

111

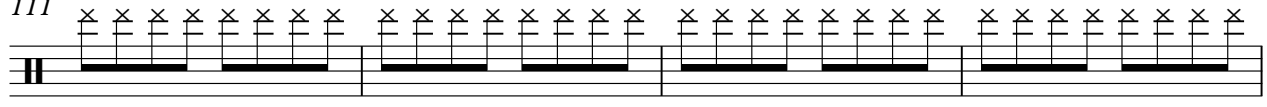

115

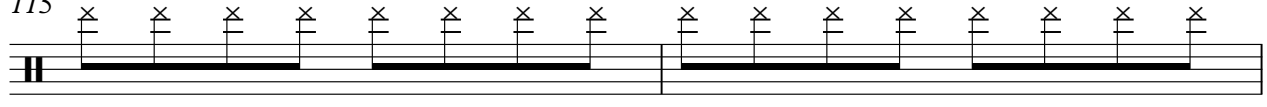

117  **10**

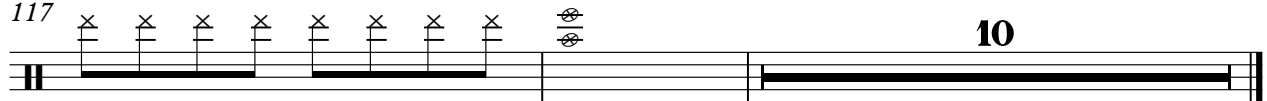

Toms

Gompie - Who The X Is Alice 1

♩ = 123,002235

Toms

(c)1995 All Rights Reserved By Sound Design Software Division Holland.

29 15

4/4

47 7 7

4/4

63 15 14

4/4

94 15

4/4

110 15 3

4/4

Rimshot

Gompie - Who The X Is Alice 1

♩ = 123,002235
22 Rimshot

27 (c)1995 All Rights Reserved By Sound Design Software E

33

39

45

51

57

63

69

75

2

Rimshot

81

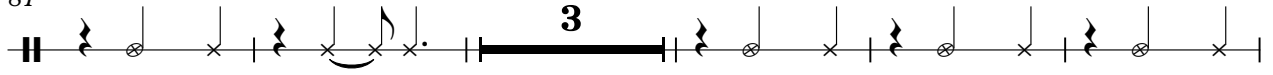

89

95

101

107

113

119

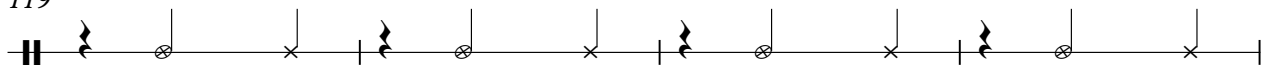

123

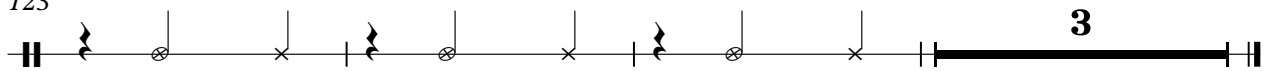

Gompie - Who The X Is Alice 1

Fing. Bass

♩ = 123,002235 **22** Fing. Bass

26 (c) 1995 All Rights Reserved

31

36

41

46

51

56

61

66

V.S.

71

76

81

87

92

97

102

107

112

117

122

Gompie - Who The X Is Alice 1

#12Str.Gt

♩ = 123,002235

#12Str.Gtr

V.S.

(c) 1995 All Rights Reserved By Sound I

V.S.

114

117

120

123

125

Gompie - Who The X Is Alice 1

Vocal-Lin

♩ = 123,002235
6 Vocal-Lin

10

15

18

21

24

26

29 (c)1995 All Rights Reserved By Sound Design Software Division Holland.

32

34

V.S.

37

41

44

48

51

55

57

60

64

66

69

74

79

82

86

88

91

95

97

100

V.S.

103

105

108

111

113

116

119

121

124

Gompie - Who The X Is Alice 1

#St.Strin

♩ = 123,002235

2 #St.String

10

17

30 (c)1995 All Rights Reserved By Sound Design Software Division Holland.

38

44

50

54

56

60

V.S.

Gompie - Who The X Is Alice 1

#Syn.Voic

♩ = 123,002235

#Syn.Voic

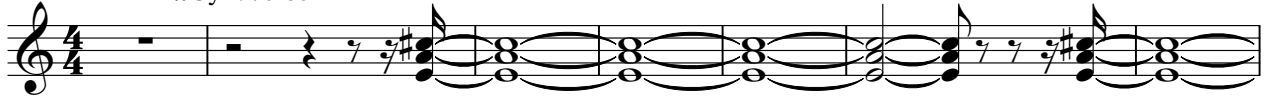

8

13

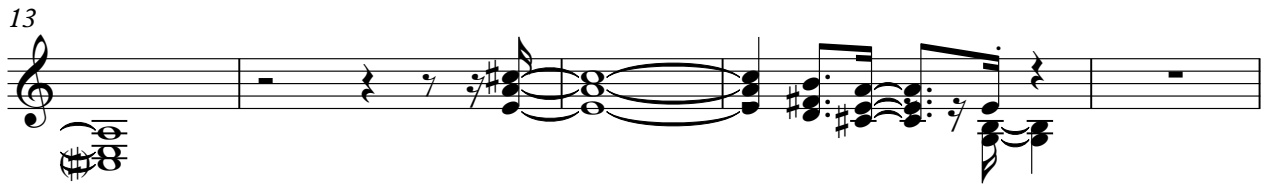

18

30 (c)1995 All Rights Reserved By Sound Design Software Division Holland.

9

45

33

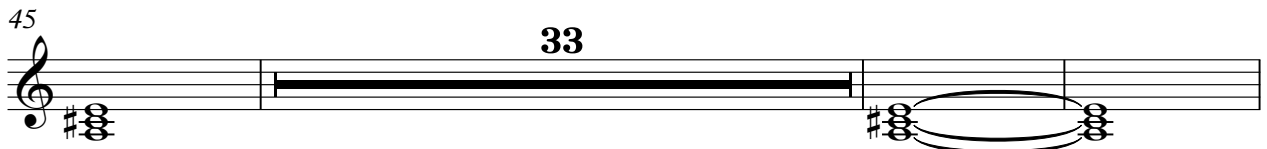

81

18

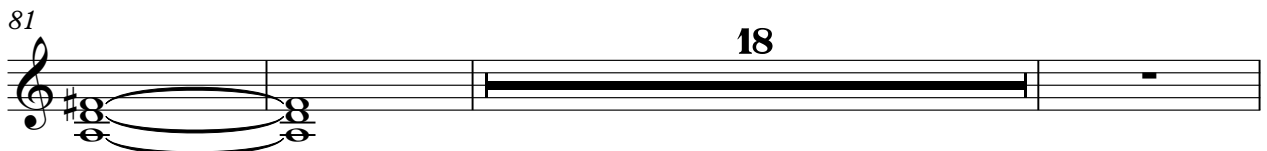

102

109

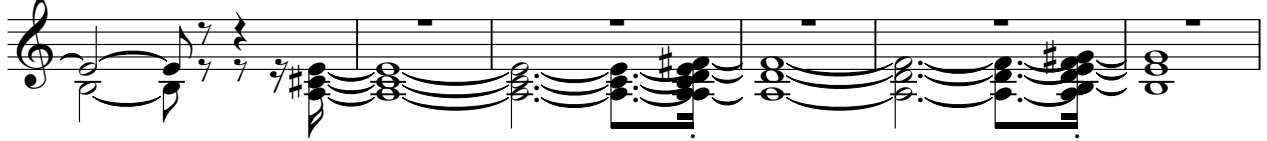

115

122

#St. Choir

Gompie - Who The X Is Alice 1

♩ = 123,002235 (c)1995 All Rights Reserved By Sound Design Software Division Holland.

29 #St. Choir **17**

50 **75**

#Steel Gt

Gompie - Who The X Is Alice 1

(c)1995 All Rights Reserved By Sound Design Software Division Holland.

♩ = 123,002235

29 #Steel Gtr **42**

73

77

81

83

44