

Gompie - Who The X Is Alice 2

♩ = 122,000816

Percussion

Jazz Guitar

Jazz Guitar

Electric Bass

Quintus

Bandoneon

♩ = 122,000816

Synth Strings

Viola

ALICEWHO

Solo

4

J. Gtr.

Q.

Band.

Syn. Str.

7

J. Gtr.

Q.

Band.

Syn. Str.

10

J. Gtr.

Q.

Band.

Syn. Str.

13

J. Gtr.

Q.

Band.

15

J. Gtr.

Q.

Band.

Syn. Str.

18

J. Gtr.

Q.

Band.

Syn. Str.

21

Perc. J. Gtr. E. Bass Q. Band.

23

Perc. J. Gtr. E. Bass Q. Band.

25

27

29

31

33

Perc. J. Gtr. E. Bass Q. Band. Syn. Str. Solo

35

Perc. J. Gtr. E. Bass Q. Band. Syn. Str. Solo

37

Perc. J. Gtr. E. Bass Q. Band. Syn. Str. Solo

39

Perc. J. Gtr. E. Bass Q. Band. Syn. Str. Solo

41

Perc. J. Gtr. E. Bass Q. Band. Syn. Str. Solo

44

Perc. J. Gtr. E. Bass Q. Band. Syn. Str.

46

Perc.

J. Gtr.

E. Bass

Q.

Band.

Syn. Str.

48

Perc.

J. Gtr.

E. Bass

Q.

Band.

Syn. Str.

50

52

54

Perc.

J. Gtr.

E. Bass

Q.

Band.

Vla.

56

Perc.

J. Gtr.

E. Bass

Q.

Band.

Vla.

58

Perc.

J. Gtr.

E. Bass

Q.

Band.

Vla.

60

Perc.

J. Gtr.

E. Bass

Q.

Band.

Syn. Str.

Vla.

62

Perc.

J. Gtr.

E. Bass

Q.

Band.

Syn. Str.

64

Perc.

J. Gtr.

E. Bass

Q.

Band.

Syn. Str.

66

Perc. J. Gtr. E. Bass Q. Band. Syn. Str.

68

Perc. J. Gtr. J. Gtr. E. Bass Q. Band. Syn. Str.

71

73

75

Perc. J. Gtr. J. Gtr. E. Bass Band.

77

Perc. J. Gtr. J. Gtr. E. Bass Band. Syn. Str.

79

Perc.

J. Gtr.

J. Gtr.

E. Bass

Band.

Syn. Str.

81

Perc.

J. Gtr.

J. Gtr.

E. Bass

Band.

Syn. Str.

86

Perc. J. Gtr. E. Bass Q. Band. Syn. Str. Solo

88

Perc. J. Gtr. E. Bass Q. Band. Syn. Str. Solo

90

Perc. J. Gtr. E. Bass Q. Band. Syn. Str. Solo

92

Perc. J. Gtr. E. Bass Q. Band. Syn. Str.

94

96

98

Perc.

J. Gtr.

E. Bass

Q.

Band.

Syn. Str.

100

$\text{♩} = 109,001724$ $\text{♩} = 103,000755$ $\text{♩} = 95,001343$

Perc.

J. Gtr.

J. Gtr.

E. Bass

Band.

Syn. Str.

$\text{♩} = 109,001724$ $\text{♩} = 103,000755$ $\text{♩} = 95,001343$

24

$\text{♩} = 88,000,000$ 0816 $\text{♩} = 60,000,000$

103

J. Gtr.

E. Bass

Q.

Band.

$\text{♩} = 88,000,000$ 0816 $\text{♩} = 60,000,000$

Syn. Str.

Vla.

Solo

Gompie - Who The X Is Alice 2

Percussion

♩ = 122,000816

21

25

29

33

37

41

45

49

53

57

V.S.

Percussion

61

65

69

73

77

81

86

90

94

98

100

Percussion

♩ = 109,001724 ♩ = 103,500754 ♩ = 88,000816 ♩ = 60,000000

3

4

♩ = 122,000816

68

72

77

81

15

100

♩ = 109,001724 ♩ = 103,000755 ♩ = 95,001343

103

♩ = 88,0030500816 ♩ = 60,000000

2

♩ = 122,000816

4

7

10

13

15

18

21

23

26

V.S.

51

53

55

58

61

64

67

70

73

76

V.S.

79

82

87

90

93

95

98

100

♩ = 109,001724 ♩ = 103,950755343 88,821053816 ♩ = 60,000000

Gompie - Who The X Is Alice 2

Electric Bass

♩ = 122,000816

21

25

30

35

40

45

50

55

60

65

V.S.

70

75

80

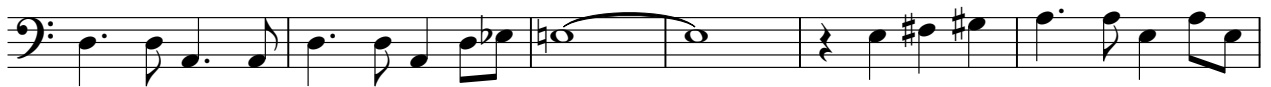

86

91

96

100

♩ = 109,001724 ♩ = 109,001724 ♩ = 109,001724 ♩ = 109,001724 ♩ = 109,001724

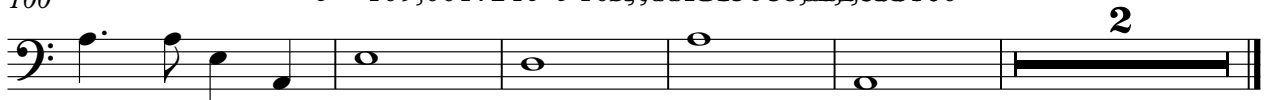

2

Gompie - Who The X Is Alice 2

Quintus

♩ = 122,000816

9

16

22

25

29

32

36

42

48

Quintus

54

57

61

64

68

85

88

92

95

98

$\text{♩} = 109,000000$ $\text{♩} = 72,000000$ $\text{♩} = 56,000000$ $\text{♩} = 39,000000$ $\text{♩} = 16,000000$ $\text{♩} = 60,000000$

Bandoneon

Gompie - Who The X Is Alice 2

♩ = 122,000816

5

9

15

20

24

28

33

38

86

90

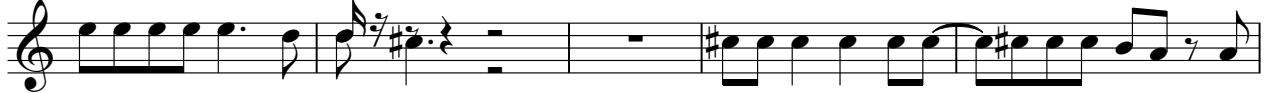

95

99

♩ = 109,001724

102 ♩ = 103,000755 ♩ = 95,001343 ♩ = 88,001050 ♩ = 81,000816 ♩ = 60,000000

Synth Strings

Gompie - Who The X Is Alice 2

♩ = 122,000816

9

17

31

38

45

51

65

2

Synth Strings

78

84

90

98

♩ = 109,001724

102

♩ = 103,000755 ♩ = 55,001343 ♩ = 88,000603 ♩ = 000000

Viola

Gompie - Who The X Is Alice 2

♩ = 122,000816

52

56

61

♩ = 109,001724 ♩ = 193,008350 ♩ = 80,000806

40 2 2

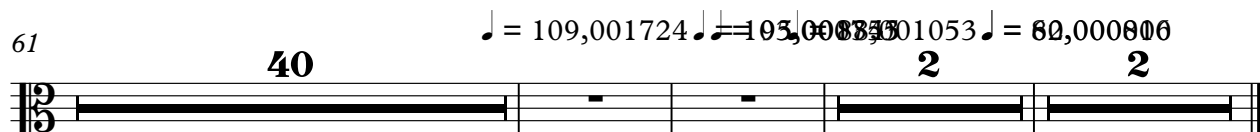

Gompie - Who The X Is Alice 2

Solo

♩ = 122,000816
ALICEWHO **29**

33

39 **41**

85

89 **9**

101 ♩ = 109,001724 ♩ = 103,000795 ♩ = 101,343 ♩ = 82,000816 ♩ = 60,000000
2 **2**