

Gonzaguinha - Lindo Lago Do Amor

0.0"
1.1,00
Luiz Gonzaga Jr.
♩ = 125,000000

Melody

Drums

BackGt

4

Drums

Intro

6

Drums

Intro

8

10

12

Drums

Guitar

BackGt

Bass

Intro

Piano

Steel String

14

16

18

20

22

Melody

Drums

Guitar

BackGt

Bass

Intro

Piano

Steel String

24

Melody

Drums

Guitar

BackGt

Bass

Piano

Steel String

26

Melody

Drums

Guitar

BackGt

Bass

Piano

Steel String

28

Melody

Drums

Guitar

BackGt

Bass

Piano

Steel String

30

Melody

Drums

Guitar

BackGt

Bass

Piano

Steel String

32

Melody
Drums
Guitar
BackGt
Bass
Piano
Steel String

34

Melody
Drums
Guitar
BackGt
Bass
Piano
Steel String

36

Melody
Drums
Guitar
BackGt
Bass
Piano
Steel String

38

Melody
Drums
Guitar
BackGt
Bass
Piano
Steel String

40

Melody

Drums

Guitar

BackGt

Bass

Piano

Steel String

42

Melody

Drums

Guitar

BackGt

Bass

Piano

Steel String

44

Melody
Drums
Guitar
BackGt
Bass
Piano
Steel String

46

Melody
Drums
Guitar
BackGt
Bass
Piano
Steel String

48

Melody

Drums

Guitar

BackGt

Bass

Piano

Steel String

50

Melody

Drums

Guitar

BackGt

Bass

Piano

Steel String

52

Melody

Drums

Guitar

BackGt

Bass

Piano

Steel String

54

Melody

Drums

Guitar

BackGt

Bass

Piano

Steel String

56

Drums

Guitar

BackGt

Bass

Piano

Steel String

58

Drums

Guitar

BackGt

Bass

Piano

Steel String

60

Drums

Guitar

BackGt

Bass

Piano

Steel String

62

Drums

Guitar

BackGt

Bass

Piano

Steel String

64

Drums

Guitar

BackGt

Bass

Piano

Steel String

66

Drums

Guitar

BackGt

Bass

Piano

Steel String

68

Drums

Guitar

BackGt

Bass

Piano

Steel String

70

Drums

Guitar

BackGt

Bass

Piano

Steel String

72

Melody

Drums

Guitar

BackGt

Bass

Piano

Steel String

74

Melody

Drums

Guitar

BackGt

Bass

Piano

Steel String

76

Melody

Drums

Guitar

BackGt

Bass

Piano

Steel String

78

Melody

Drums

Guitar

BackGt

Bass

Piano

Steel String

80

Melody
Drums
Guitar
BackGt
Bass
Piano
Steel String

82

Melody
Drums
Guitar
BackGt
Bass
Piano
Steel String

84

Melody

Drums

Guitar

BackGt

Bass

Piano

Steel String

86

Melody

Drums

Guitar

BackGt

Bass

Piano

Steel String

88

Melody

Drums

Guitar

BackGt

Bass

Piano

Steel String

90

Melody

Drums

Guitar

BackGt

Bass

Piano

Steel String

92

Melody

Drums

Guitar

BackGt

Bass

Piano

Steel String

94

Melody

Drums

Guitar

BackGt

Bass

Piano

Steel String

96

Melody

Drums

Guitar

BackGt

Bass

Piano

Steel String

98

Melody

Drums

Guitar

BackGt

Bass

Piano

Steel String

100

Melody
Drums
Guitar
BackGt
Bass
Piano
Steel String

102

Melody
Drums
Guitar
BackGt
Bass
Piano
Steel String

103

Melody

Drums

Guitar

BackGt

Bass

Piano

Steel String

Gonzaguinha - Lindo Lago Do Amor

Melody

$\text{♩} = 125,000000$

22

26

31

36

41

45

50

53

16

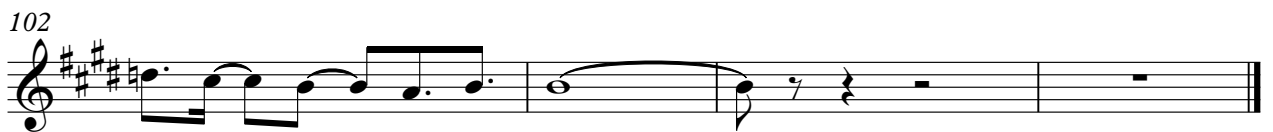

Gonzaguinha - Lindo Lago Do Amor

Drums

♩ = 125,000000

4

6

8

10

12

14

16

18

20

V.S.

Drums

Drums

44

47

50

53

56

58

60

62

64

66

V.S.

89

92

95

98

101

103

Gonzaguinha - Lindo Lago Do Amor

Guitar

$\text{♩} = 125,000000$

7

11

15

20

24

28

33

37

42

46

V.S.

50

54

59

64

69

73

77

81

85

90

94

97

101

Gonzaguinha - Lindo Lago Do Amor

BackGt

V.S.

BackGt

86 BackGt 3

90

94

98

101

Gonzaguinha - Lindo Lago Do Amor

Bass

$\text{♩} = 125,000000$

7

12

16

21

26

30

35

39

44

49

V.S.

Bass

98

101

Gonzaguinha - Lindo Lago Do Amor

Intro

♩ = 125,000000

3

9

3

14

18

3

21

82

Gonzaguinha - Lindo Lago Do Amor

Piano

♩ = 125,000000

7

11

14

19

23

27

31

35

39

43

V.S.

47

51

56

59

62

66

71

75

80

85

89

93

98

101

Gonzaguinha - Lindo Lago Do Amor

Steel String

♩ = 125,000000

7

11

16

21

25

29

34

38

42

47

V.S.

52

57

62

67

72

76

81

85

89

94

Steel String

99

102
