

Gonzaguinha - O que e o que e

♩ = 100,000000

Jazz Guitar

8

Tbn.

J. Gtr.

Tape Smp. Brs

Vla.

19

Tbn.

J. Gtr.

Tape Smp. Brs

Vla.

29

Tbn.

Perc.

J. Gtr.

Kora

E. Bass

Tape Smp. Brs

Vla.

37

Tbn.

Perc.

J. Gtr.

J. Gtr.

Kora

Kora

E. Bass

Tape Smp. Brs

Vla.

41

Tbn.

Perc.

J. Gtr.

J. Gtr.

Kora

Kora

E. Bass

Tape Smp. Brs

Vla.

45

Tbn.

Perc.

J. Gtr.

J. Gtr.

Kora

Kora

E. Bass

Tape Smp. Brs

Vla.

49

Tbn.

Perc.

J. Gtr.

J. Gtr.

Kora

Kora

E. Bass

Tape Smp. Brs

Vla.

53

Tbn.
Perc.
J. Gtr.
J. Gtr.
Kora
Kora
E. Bass
Tape Smp. Brs
Vla.

57

Tbn.
Perc.
J. Gtr.
J. Gtr.
Kora
Kora
E. Bass
Tape Smp. Brs
Vla.

61

Tbn.

Perc.

J. Gtr.

J. Gtr.

Kora

Kora

E. Bass

Tape Smp. Brs

Vla.

65

Perc.

J. Gtr.

J. Gtr.

Kora

Kora

E. Bass

70

Perc.

J. Gtr.

J. Gtr.

Kora

Kora

E. Bass

75

Perc.

J. Gtr.

J. Gtr.

Kora

Kora

E. Bass

80

Perc.

J. Gtr.

J. Gtr.

Kora

Kora

E. Bass

85

Perc.

J. Gtr.

J. Gtr.

Kora

Kora

E. Bass

90

Perc. J. Gtr. J. Gtr. Kora Kora E. Bass

95

Perc. J. Gtr. J. Gtr. Kora Kora E. Bass

100

Perc. J. Gtr. J. Gtr. Kora Kora E. Bass

105

Perc.

J. Gtr.

J. Gtr.

Kora

Kora

E. Bass

110

Perc.

J. Gtr.

J. Gtr.

Kora

Kora

E. Bass

115

Perc.

J. Gtr.

J. Gtr.

Kora

Kora

E. Bass

120

125

130

Perc. J. Gtr. J. Gtr. Kora Kora E. Bass

135

Perc. J. Gtr. J. Gtr. Kora Kora E. Bass

139

Tbn. Perc. J. Gtr. J. Gtr. Kora Kora E. Bass Tape Smp. Brs. Vla.

144

Perc.

J. Gtr.

J. Gtr.

Kora

Kora

E. Bass

149

Perc.

J. Gtr.

J. Gtr.

Kora

Kora

E. Bass

153

Tbn.

Perc.

J. Gtr.

J. Gtr.

Kora

Kora

E. Bass

Tape Smp. Brs

Vla.

157

Tbn.
Perc.
J. Gtr.
J. Gtr.
Kora
Kora
E. Bass
Tape Smp. Brs
Vla.

161

Tbn.
Perc.
J. Gtr.
J. Gtr.
Kora
Kora
E. Bass
Tape Smp. Brs
Vla.

165

Tbn.

Perc.

J. Gtr.

J. Gtr.

Kora

Kora

E. Bass

Tape Smp. Brs

Vla.

169

Tbn.

Perc.

J. Gtr.

J. Gtr.

Kora

Kora

E. Bass

Tape Smp. Brs

Vla.

173

Tbn.
Perc.
J. Gtr.
J. Gtr.
Kora
Kora
E. Bass
Tape Smp. Brs
Vla.

177

Tbn.
Perc.
J. Gtr.
J. Gtr.
Kora
Kora
E. Bass
Tape Smp. Brs
Vla.

181

Tbn.

Perc.

J. Gtr.

J. Gtr.

Kora

Kora

E. Bass

Tape Smp. Brs

Vla.

185

Tbn.

Perc.

J. Gtr.

J. Gtr.

Kora

Kora

E. Bass

Tape Smp. Brs

Vla.

189

193

197

Tbn.

Perc.

J. Gtr.

J. Gtr.

Kora

Kora

E. Bass

Tape Smp. Brs

Vla.

201

Tbn.

Perc.

J. Gtr.

J. Gtr.

Kora

Kora

E. Bass

Tape Smp. Brs

Vla.

205

209

213

Tbn. Perc. J. Gtr. J. Gtr. Kora Kora E. Bass Tape Smp. Brs. Vla.

217

Tbn. Perc. J. Gtr. J. Gtr. Kora Kora E. Bass Tape Smp. Brs. Vla.

221

Tbn.
Perc.
J. Gtr.
J. Gtr.
Kora
Kora
E. Bass
Tape Smp. Brs
Vla.

225

Tbn.
Perc.
J. Gtr.
J. Gtr.
Kora
Kora
E. Bass
Tape Smp. Brs
Vla.

229

Tbn.

Perc.

J. Gtr.

J. Gtr.

Kora

Kora

E. Bass

Tape Smp. Brs

Vla.

233

Tbn.

Perc.

J. Gtr.

J. Gtr.

Kora

Kora

E. Bass

Tape Smp. Brs

Vla.

237

Tbn.
Perc.
J. Gtr.
J. Gtr.
Kora
Kora
E. Bass
Tape Smp. Brs
Vla.

241

Tbn.
Perc.
J. Gtr.
J. Gtr.
Kora
Kora
E. Bass
Tape Smp. Brs
Vla.

245

Tbn.

Perc.

J. Gtr.

J. Gtr.

Kora

Kora

E. Bass

Tape Smp. Brs

Vla.

249

Tbn.

Perc.

J. Gtr.

J. Gtr.

Kora

Kora

E. Bass

Tape Smp. Brs

Vla.

253

Tbn.
Perc.
J. Gtr.
J. Gtr.
Kora
Kora
E. Bass
Tape Smp. Brs
Vla.

256

Perc.
J. Gtr.
J. Gtr.
Kora
Kora
E. Bass
Tape Smp. Brs
Vla.

Trombone

Gonzaguinha - O que e o que e

♩ = 100,000000

3

13

6

20

6 3 3 3

28

3

35

6 6

43

6 3

52

3 3 3

57

3

63

60

127

12

139 11

154

163

171

178

185

194

201

209

216

Trombone

224

231

240

248

252

Gonzaguinha - O que e o que e

Percussion

$\text{♩} = 100,00000$  3 25

35

39

42

45

48

51

54

57

60

V.S.

Percussion

92

95

98

101

104

107

110

113

116

119

V.S.

Percussion

122

125

128

131

134

137

140

143

146

149

Percussion

152

154

157

160

163

166

169

172

175

178

V.S.

Percussion

181

184

187

190

193

196

199

202

205

207

210

213

216

219

222

225

228

231

234

237

V.S.

Percussion

240

243

246

249

252

255

257

Gonzaguinha - O que e o que e

♩ = 100,000000

7

14

20

27

34

42

49

56

63

V.S.

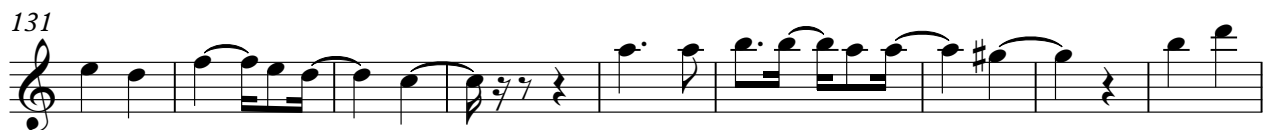
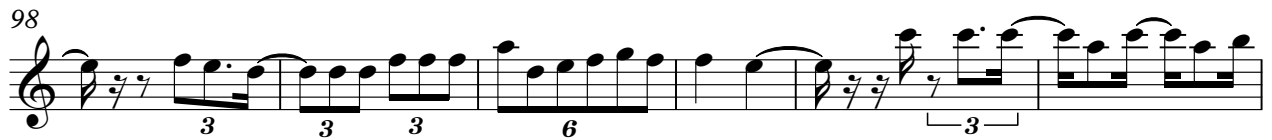
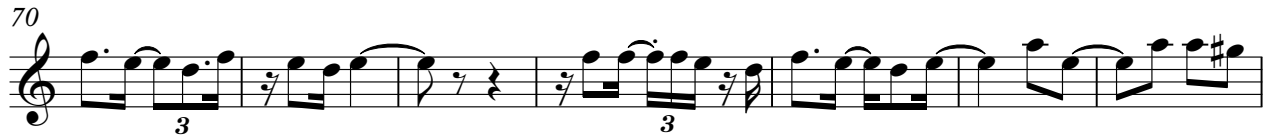

140

148

153

161

168

175

183

189

196

202

209

215

222

229

236

242

249

254

Gonzaguinha - O que e o que e

♩ = 100,000000

3 27

37

43

49

54

58

63

68

74

80

142

148

153

158

164

169

174

179

185

191

Jazz Guitar

196

201

206

212

218

223

228

233

239

245

Jazz Guitar

250

254

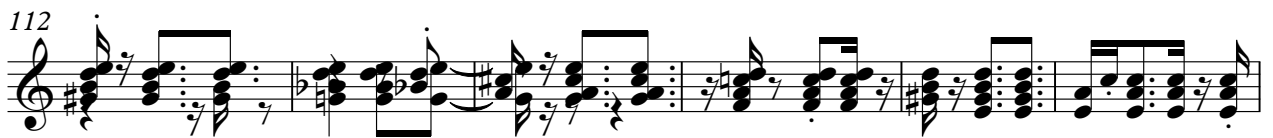
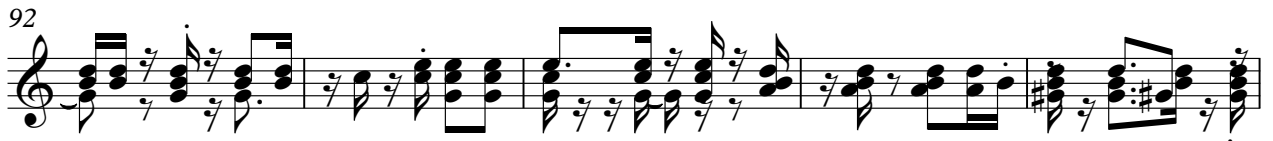

133

137

142

146

150

154

160

165

171

176

181

186

191

197

202

207

212

217

223

228

233

238

243

249

253

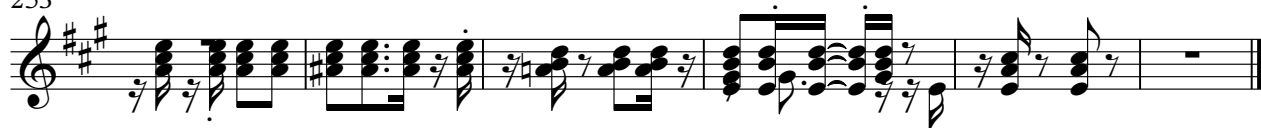

92

98

103

111

118

126

133

140

147

154

160

166

172

178

185

192

198

204

211

218

V.S.

224

230

237

244

250

254

93

100

106

112

118

124

130

137

143

149

154

160

166

172

179

186

192

198

205

212

V.S.

218

224

231

238

244

250

254

Tape Sampler Keyboard [Brass] Gonzaguinha - O que e o que e

♩ = 100,000000

3

13

6

20

3

3

3

28

3

35

6

44

6

3

52

3

3

3

58

202

210

218

226

234

242

250

255

139 11

154

163

171

178

186

195

202

210

218

Viola

226

234

242

250

255
