

Goo Goo Dolls - Black Balloon

♩ = 103,000046

G123

G123

3

G123

5

Strings

G123

7

G123

G4 Ac

Bass

9

11

G123
G4 Ac
Bass

13

Voice
G123
G4 Ac
Bass

15

Voice
G123
G4 Ac
Bass

17

Voice

G4 Ac

Bass

19

Voice

G4 Ac

Bass

21

By Stellar Ice

Voice

G4 Ac

Bass

By Stellar Ice

G4 Ac

G5 Elect

Bass

Strings

Cello

By Stellar Ice

Voice

G4 Ac

G5 Elect

Bass

Strings

Cello

27

By Stellar Ice

29

By Stellar Ice

By Stellar Ice

By Stellar Ice

35

By Stellar Ice

Voice

G4 Ac

Bass

Cello

37

By Stellar Ice

Voice

G4 Ac

G5 Elect

Bass

Cello

38

By Stellar Ice

Voice

G4 Ac

G5 Elect

Bass

Cello

39

By Stellar Ice

Voice

G4 Ac

G5 Elect

Bass

Cello

40

By Stellar Ice

Voice

G4 Ac

G5 Elect

Bass

Cello

41

By Stellar Ice

Voice

G4 Ac

G5 Elect

Bass

Cello

42

By Stellar Ice

Voice

G4 Ac

G5 Elect

Bass

Cello

43

By Stellar Ice

Voice

G123

G4 Ac

G5 Elect

Bass

Cello

45

By Stellar Ice

G123

G4 Ac

G5 Elect

Bass

47

By Stellar Ice

G123

G4 Ac

G5 Elect

Bass

48

By Stellar Ice

Voice

G123

G4 Ac

G5 Elect

Bass

49

By Stellar Ice

Voice

G123

G4 Ac

G5 Elect

Bass

50

By Stellar Ice

Voice

G123

G4 Ac

G5 Elect

Bass

51

By Stellar Ice

Voice

G123

G4 Ac

G5 Elect

Bass

By Stellar Ice

52

By Stellar Ice

53

Voice

G123

G4 Ac

G5 Elect

Bass

Strings

By Stellar Ice

57

By Stellar Ice

58

By Stellar Ice

Voice

G4 Ac

G5 Elect

Bass

Strings

Cello

59

By Stellar Ice

60

By Stellar Ice

Voice

G4 Ac

G5 Elect

Bass

Strings

Cello

61

By Stellar Ice

62

By Stellar Ice

Voice

G4 Ac

G5 Elect

Bass

Strings

Cello

63

By Stellar Ice

64

By Stellar Ice

Voice

G4 Ac

G5 Elect

Bass

Strings

Cello

66

By Stellar Ice

G4 Ac

G5 Elect

Bass

Strings

Cello

68

By Stellar Ice

G4 Ac

G5 Elect

Bass

Strings

Cello

70

By Stellar Ice

G4 Ac

G5 Elect

Bass

Strings

Cello

72

By Stellar Ice

G4 Ac

G5 Elect

Bass

Strings

Cello

74

By Stellar Ice

Voice

G4 Ac

G5 Elect

Bass

Strings

Cello

77

By Stellar Ice

79

By Stellar Ice

Voice

G4 Ac

G5 Elect

Bass

Strings

Cello

80

By Stellar Ice

By Stellar Ice

82

By Stellar Ice

By Stellar Ice

84

By Stellar Ice

85

By Stellar Ice

Voice

G4 Ac

G5 Elect

Bass

Strings

Cello

86

By Stellar Ice

Voice

G4 Ac

G5 Elect

Bass

Strings

Cello

By Stellar Ice

88

By Stellar Ice

89

By Stellar Ice

Voice

G4 Ac

G5 Elect

Bass

Strings

Cello

90

By Stellar Ice

By Stellar Ice

92

By Stellar Ice

Voice

G4 Ac

G5 Elect

Bass

Strings

Cello

93

By Stellar Ice

Voice

G4 Ac

G5 Elect

Bass

Cello

95

By Stellar Ice

Voice

G123

G4 Ac

Bass

98

G123

G4 Ac

Bass

100

G123

102

G123

104

G123

Goo Goo Dolls - Black Balloon

By Stellar Ice

♩ = 103,000046

20

23

26

29

32

35

38

40

42

44

V.S.

68

70

72

76

78

80

82

84

86

88

V.S.

90

92

94

96

Goo Goo Dolls - Black Balloon

Voice

♩ = 103,000046

12

16

20

3

27

31

35

40

43

3

48

52

56

61

66 **10**

79

83

88

92

95 **7**

Goo Goo Dolls - Black Balloon

G123

♩ = 103,000046

G123

27

30

32

45

47

49

51

53

97

100

102

104

Goo Goo Dolls - Black Balloon

G4 Ac

♩ = 103,000046

8

11

14

17

20

23

26

29

32

35

V.S.

G4 Ac

3

69

72

76

79

82

85

88

91

94

♩ = 103,000046

22 6

33 2

38

41

45

50

54

57

60

63

2

G5 Elect

67

71

76

80

83

86

89

92

Goo Goo Dolls - Black Balloon

Bass

♩ = 103,000046

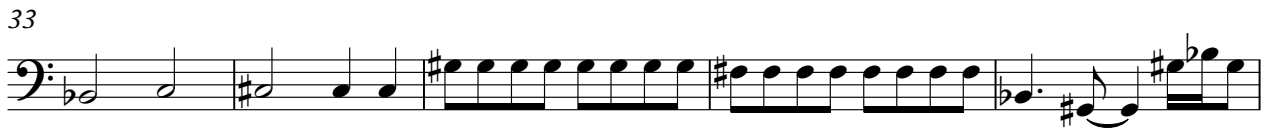

V.S.

58

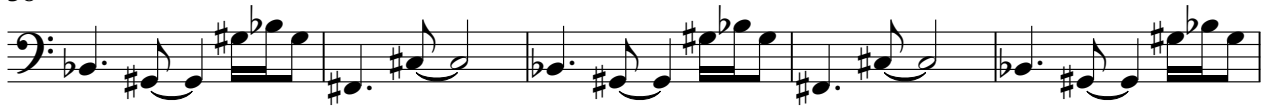

63

68

73

79

84

88

93

96

Goo Goo Dolls - Black Balloon

Strings

♩ = 103,000046

4 16

24 25

53 2

60

67

73

79

84

89 12

2

Cello

76

83

88

92

10