

# Good Shape - Take My Love

♩ = 132,001587

DRUMS

DRUMS

SYN BASS 2

SYN STR 2

SAW WAVE

MELODY

ECHO DROPS

ECHO DROPS

ECHO DROPS

ECHO DROPS

♩ = 132,001587

STRINGS

A.PIANO 1

A.PIANO 1

A.PIANO 1

A.PIANO 1

5

SYN STR 2

ECHO DROPS

ECHO DROPS

ECHO DROPS

ECHO DROPS

7

SYN STR 2

SAW WAVE

ECHO DROPS

ECHO DROPS

ECHO DROPS

ECHO DROPS

9

SYN STR 2

SAW WAVE

ECHO DROPS

ECHO DROPS

ECHO DROPS

11

DRUMS

SYN STR 2

SAW WAVE

MELODY

ECHO DROPS

ECHO DROPS

ECHO DROPS

A.PIANO 1

A.PIANO 1

13

SYN STR 2

MELODY

ECHO DROPS

ECHO DROPS

ECHO DROPS

A.PIANO 1

A.PIANO 1

15

SYN STR 2

MELODY

ECHO DROPS

ECHO DROPS

ECHO DROPS

A.PIANO 1

A.PIANO 1

A.PIANO 1

17

19

SYN STR 2

MELODY

ECHO DROPS

ECHO DROPS

ECHO DROPS

A.PIANO 1

A.PIANO 1

A.PIANO 1

A.PIANO 1

20

DRUMS

SYN STR 2

ECHO DROPS

STRINGS

A.PIANO 1

A.PIANO 1

A.PIANO 1

A.PIANO 1

22

STRINGS

A.PIANO 1

A.PIANO 1

A.PIANO 1

25

DRUMS

SYN BASS 2

STRINGS

A.PIANO 1

A.PIANO 1

A.PIANO 1

28

DRUMS

DRUMS

SYN BASS 2

MELODY

ECHO DROPS

STRINGS

A.PIANO 1

A.PIANO 1

A.PIANO 1

30

32

DRUMS

DRUMS

SYN BASS 2

MELODY

ECHO DROPS

STRINGS

A.PIANO 1

A.PIANO 1

A.PIANO 1

34

36

38

40

DRUMS

DRUMS

SYN BASS 2

MELODY

ECHO DROPS

ECHO DROPS

A.PIANO 1

42

DRUMS

DRUMS

SYN BASS 2

MELODY

ECHO DROPS

ECHO DROPS

A.PIANO 1

44

DRUMS

DRUMS

SYN BASS 2

MELODY

ECHO DROPS

ECHO DROPS

A.PIANO 1

45

DRUMS

DRUMS

SYN BASS 2

MELODY

ECHO DROPS

ECHO DROPS

A.PIANO 1

A.PIANO 1

46

DRUMS

DRUMS

SYN BASS 2

MELODY

ECHO DROPS

A.PIANO 1

A.PIANO 1

A.PIANO 1

48

DRUMS

DRUMS

SYN BASS 2

MELODY

ECHO DROPS

A.PIANO 1

A.PIANO 1

A.PIANO 1

50

DRUMS

DRUMS

SYN BASS 2

MELODY

ECHO DROPS

A.PIANO 1

A.PIANO 1

A.PIANO 1

52

DRUMS

DRUMS

SYN BASS 2

MELODY

ECHO DROPS

A.PIANO 1

A.PIANO 1

A.PIANO 1

53

DRUMS

DRUMS

SYN BASS 2

MELODY

ECHO DROPS

A.PIANO 1

A.PIANO 1

A.PIANO 1

A.PIANO 1

54

DRUMS

DRUMS

SYN BASS 2

ECHO DROPS

A.PIANO 1

A.PIANO 1

A.PIANO 1

A.PIANO 1

56

DRUMS

DRUMS

SYN BASS 2

ECHO DROPS

A.PIANO 1

A.PIANO 1

A.PIANO 1

58

DRUMS

DRUMS

SYN BASS 2

ECHO DROPS

A.PIANO 1

A.PIANO 1

A.PIANO 1

60

62

64

DRUMS

DRUMS

SYN BASS 2

MELODY

ECHO DROPS

ECHO DROPS

66

DRUMS

DRUMS

SYN BASS 2

MELODY

ECHO DROPS

ECHO DROPS

A.PIANO 1

68

DRUMS

DRUMS

SYN BASS 2

MELODY

ECHO DROPS

ECHO DROPS

A.PIANO 1

70

DRUMS

DRUMS

SYN BASS 2

MELODY

ECHO DROPS

ECHO DROPS

A.PIANO 1

A.PIANO 1

71

DRUMS

DRUMS

SYN BASS 2

MELODY

ECHO DROPS

A.PIANO 1

A.PIANO 1

A.PIANO 1

73

DRUMS

DRUMS

SYN BASS 2

MELODY

ECHO DROPS

A.PIANO 1

A.PIANO 1

A.PIANO 1

75

DRUMS

DRUMS

SYN BASS 2

MELODY

ECHO DROPS

A.PIANO 1

A.PIANO 1

A.PIANO 1

77

DRUMS

DRUMS

SYN BASS 2

MELODY

ECHO DROPS

A.PIANO 1

A.PIANO 1

A.PIANO 1

78

DRUMS

DRUMS

SYN BASS 2

MELODY

ECHO DROPS

A.PIANO 1

A.PIANO 1

A.PIANO 1

A.PIANO 1

79

DRUMS

DRUMS

SYN BASS 2

MELODY

ECHO DROPS

A.PIANO 1

A.PIANO 1

A.PIANO 1

A.PIANO 1

81

DRUMS

DRUMS

SYN BASS 2

MELODY

ECHO DROPS

A.PIANO 1

A.PIANO 1

A.PIANO 1

83

DRUMS

DRUMS

SYN BASS 2

MELODY

ECHO DROPS

A.PIANO 1

A.PIANO 1

A.PIANO 1

85

DRUMS

DRUMS

SYN BASS 2

MELODY

ECHO DROPS

STRINGS

A.PIANO 1

A.PIANO 1

A.PIANO 1

A.PIANO 1

88

STRINGS

A.PIANO 1

A.PIANO 1

A.PIANO 1

91

DRUMS

SYN BASS 2

STRINGS

A.PIANO 1

A.PIANO 1

A.PIANO 1

94

DRUMS

DRUMS

SYN BASS 2

ECHO DROPS

STRINGS

A.PIANO 1

A.PIANO 1

A.PIANO 1

96

DRUMS

DRUMS

SYN BASS 2

ECHO DROPS

STRINGS

A.PIANO 1

A.PIANO 1

A.PIANO 1

98

DRUMS

DRUMS

SYN BASS 2

ECHO DROPS

STRINGS

A.PIANO 1

A.PIANO 1

A.PIANO 1

100

102

DRUMS

DRUMS

SYN BASS 2

ECHO DROPS

STRINGS

A.PIANO 1

A.PIANO 1

A.PIANO 1

A.PIANO 1

103

SYN STR 2

SAW WAVE

MELODY

ECHO DROPS

ECHO DROPS

ECHO DROPS

105

SYN STR 2

SAW WAVE

MELODY

ECHO DROPS

ECHO DROPS

ECHO DROPS

107

SYN STR 2

SAW WAVE

MELODY

ECHO DROPS

ECHO DROPS

ECHO DROPS

A.PIANO 1

A.PIANO 1

A.PIANO 1

109

110

111

113

DRUMS

DRUMS

SYN BASS 2

MELODY

115

DRUMS

DRUMS

SYN BASS 2

MELODY

117

DRUMS

DRUMS

SYN BASS 2

MELODY

ECHO DROPS

119

DRUMS

DRUMS

SYN BASS 2

MELODY

ECHO DROPS

A.PIANO 1

A.PIANO 1

A.PIANO 1

121

DRUMS

DRUMS

SYN BASS 2

MELODY

ECHO DROPS

A.PIANO 1

A.PIANO 1

A.PIANO 1

123

DRUMS

DRUMS

SYN BASS 2

MELODY

ECHO DROPS

A.PIANO 1

A.PIANO 1

A.PIANO 1

125

DRUMS

DRUMS

SYN BASS 2

MELODY

ECHO DROPS

A.PIANO 1

A.PIANO 1

A.PIANO 1

126

DRUMS

DRUMS

SYN BASS 2

MELODY

ECHO DROPS

A.PIANO 1

A.PIANO 1

A.PIANO 1

///

127

DRUMS

DRUMS

SYN BASS 2

MELODY

ECHO DROPS

A.PIANO 1

A.PIANO 1

A.PIANO 1

129

DRUMS

DRUMS

SYN BASS 2

MELODY

ECHO DROPS

A.PIANO 1

A.PIANO 1

A.PIANO 1

131

DRUMS

DRUMS

SYN BASS 2

MELODY

ECHO DROPS

A.PIANO 1

A.PIANO 1

A.PIANO 1

133

DRUMS

DRUMS

SYN BASS 2

MELODY

ECHO DROPS

A.PIANO 1

A.PIANO 1

A.PIANO 1

134

DRUMS

DRUMS

SYN BASS 2

MELODY

ECHO DROPS

A.PIANO 1

A.PIANO 1

A.PIANO 1

MELODY

135

# Good Shape - Take My Love

## DRUMS

♩ = 132,001587

V.S.

DRUMS

44

46

48

50

52

54

56

58

60

62

DRUMS

V.S.

DRUMS

85

4

91

95

97

99

101

103

7

112

114

116

DRUMS

119

121

123

125

127

129

131

133

136

2

DRUMS

Good Shape - Take My Love

♩ = 132,001587

27

31

35

39

43

47

51

55

59

DRUMS

63  
67  
71  
75  
79  
83  
87  
98  
102  
113

8

8

DRUMS

117

121

125

129

132

136

2

♩ = 132,001587

23

27

30

33

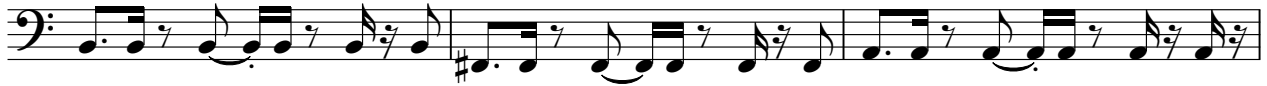

36

40

43

46

49

52

V.S.

55

58

61

65

68

71

74

77

80

83

86

92

95

98

101

111

114

116

119

122

125

128

131

133

136

2

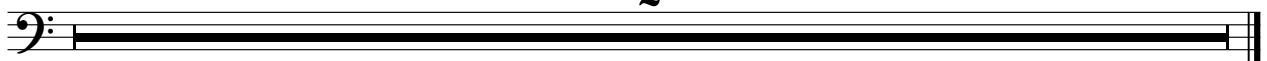

♩ = 132,001587

2

10

10

19

82

106

25

136

2

SAW WAVE

Good Shape - Take My Love

♩ = 132,001587

6

10

91

103

106

109

25

136

2

MELODY

Good Shape - Take My Love

♩ = 132,001587

9

14

19

8

31

36

41

45

50

9

124

129

133

136

2

2

# ECHO DROPS

119

127

136

2

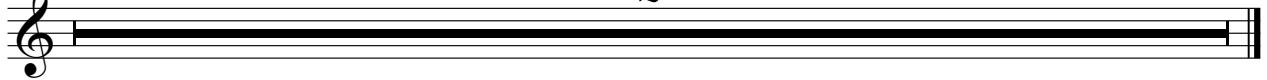

ECHO DROPS

Good Shape - Take My Love

♩ = 132,001587

2

6

9

12

15

18

18

38

41

44

17

## ECHO DROPS

63

66

69

32

103

106

109

25

136

2

ECHO DROPS

Good Shape - Take My Love

♩ = 132,001587

2 30

37

3 24

62

3 55

118

3 17

136

2

♩ = 132,001587

2

5

7

9

11

13

15

17

19

18

ECHO DROPS

38

40

42

44

46

**17**

64

66

68

70

**32**

103

105

107

109

111

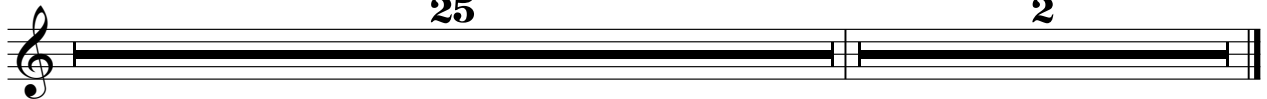

STRINGS

Good Shape - Take My Love

♩ = 132,001587

19

23

26

29

32

35

50

87

90

93

96

V.S.

2

STRINGS

99

101

33

136

2

A.PIANO 1

Good Shape - Take My Love

♩ = 132,001587

**10**

14

18

22

25

28

31

34

36

**9**

136

A.PIANO 1

Good Shape - Take My Love

♩ = 132,001587

10

14

18

22

25

28

31

34

36

9

90

93

96

99

102

109

120

124

128

132

136

# Good Shape - Take My Love

## A.PIANO 1

♩ = 132,001587

14

18

20

21

24

27

30

33

35

8

107

110

119

123

126

128

132

134

136

A.PIANO 1

Good Shape - Take My Love

♩ = 132,001587

17 20

42

7

55

11

71

7 6

88

13 6

109

25 2