

# Goodnight Tonight (1978) - Paul McCartney Wings

♩ = 120,000000

Flute

Percussion

Jazz Guitar

Electric Guitar

Electric Guitar

Electric Guitar

Kora

Electric Bass

Percussive Organ

Lead 3 (Calliope)

♩ = 120,000000

FX 5 (Brightness)

5

Perc.

Kora

E. Bass

8

Perc.

E. Bass

11

Perc.

E. Bass

14

Perc.

E. Bass

Perc. Organ

16

Perc.

E. Bass

Perc. Organ

18

Fl.

Perc.

E. Bass

Perc. Organ

20

Fl. <sup>3</sup>

Perc.

E. Bass

Perc. Organ

22

Fl. <sup>3</sup>

Perc.

E. Bass

Perc. Organ

24

Fl.

Perc.

E. Bass

Perc. Organ

26

Fl.

Perc.

E. Bass

Perc. Organ

28

Fl.

Perc.

E. Bass

Perc. Organ

30

Fl.

Perc.

E. Bass

Perc. Organ

Lead 3

32

Fl.

Perc.

E. Bass

Perc. Organ

34

Fl.

Perc.

E. Bass

Perc. Organ

36

Fl.

Perc.

E. Bass

Perc. Organ

Lead 3

39

Fl.

Perc.

E. Bass

Perc. Organ

41

Fl.  
Perc.  
E. Bass  
Perc. Organ

43

Fl.  
Perc.  
E. Bass  
Perc. Organ

45

Fl.  
Perc.  
E. Bass  
Perc. Organ  
Lead 3

47

Fl.

Perc.

E. Bass

Perc. Organ

Lead 3

49

Fl.

Perc.

E. Bass

Perc. Organ

51

Perc.

E. Gtr.

E. Gtr.

E. Bass

54

Perc.

E. Gtr.

E. Gtr.

E. Gtr.

E. Bass

56

Perc.

E. Gtr.

E. Gtr.

E. Gtr.

E. Bass

58

Perc.

E. Gtr.

E. Gtr.

E. Gtr.

E. Bass

60

Perc.

E. Gtr.

E. Gtr.

E. Gtr.

E. Bass

62

Fl.

Perc.

E. Gtr.

E. Gtr.

E. Gtr.

E. Bass

Perc. Organ

Lead 3

64

Fl.

Perc.

E. Gtr.

E. Gtr.

E. Gtr.

E. Bass

Perc. Organ

Lead 3

66

Fl.

Perc.

E. Gtr.

E. Gtr.

E. Bass

Perc. Organ

Lead 3

68

Fl.

Perc.

E. Gtr.

E. Gtr.

E. Gtr.

E. Bass

Perc. Organ

Lead 3

70

Fl.

Perc.

E. Gtr.

E. Gtr.

E. Gtr.

E. Bass

Perc. Organ

Lead 3

73

Perc. E. Gtr. E. Gtr. E. Bass

76

Perc. E. Gtr. E. Gtr. E. Gtr. E. Bass

78

Perc. E. Gtr. E. Gtr. E. Gtr. E. Bass

80

Perc. E. Gtr. E. Gtr. Kora E. Bass

82

Perc. J. Gtr. E. Gtr. E. Gtr. Kora E. Bass

84

Perc. J. Gtr. E. Gtr. E. Bass Perc. Organ

86

Perc.

J. Gtr.

E. Gtr.

E. Gtr.

E. Bass

Perc. Organ

88

Perc.

J. Gtr.

E. Gtr.

E. Gtr.

E. Bass

Perc. Organ

90

Perc.

E. Gtr.

E. Bass

92

Perc.

FX 5

==

94

Fl.

Perc.

Lead 3

FX 5

==

96

Fl.

Perc.

Lead 3

FX 5

==

98

Fl.

Perc.

Lead 3

FX 5

This musical score page contains six systems of music, each with a double bar line on the left. The systems are labeled as follows:

108

Fl. Perc. E. Bass Perc. Organ

110

Fl. Perc. E. Bass Perc. Organ

112

Fl. Perc. E. Bass Perc. Organ

114

Fl. Perc. E. Bass Perc. Organ

116

Fl.

Perc.

E. Bass

Perc. Organ

118

Fl.

Perc.

E. Bass

Perc. Organ

Lead 3

120

Fl.

Perc.

E. Bass

Perc. Organ

Lead 3

122

Fl.

Perc.

E. Bass

Perc. Organ

Lead 3

124

Fl.

Perc.

E. Bass

Perc. Organ

Lead 3

126

Fl.

Perc.

E. Bass

Perc. Organ

Lead 3

128

Fl.

Perc.

E. Bass

Lead 3

130

Perc.

E. Bass

132

Perc.

E. Bass

Perc. Organ

134 21

Perc. Organ

E. Bass

Perc.

135

Perc. Organ

E. Bass

Perc.

Flute

Goodnight Tonight (1978) - Paul Mccartney Wings

♩ = 120,000000

17

20

24

29

34

39

43

47

49

11

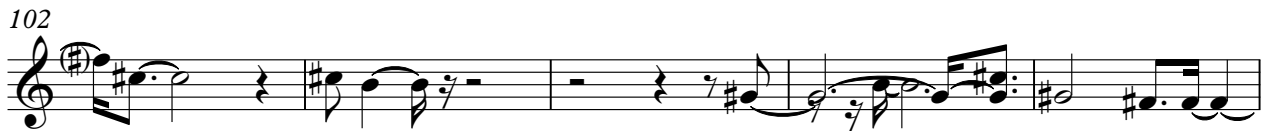
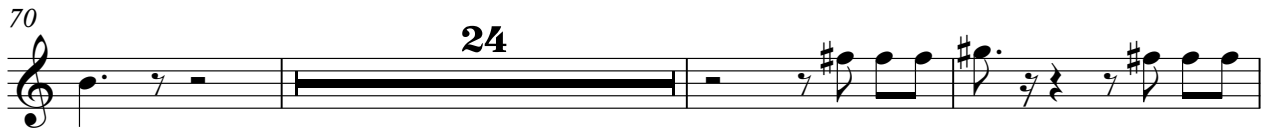
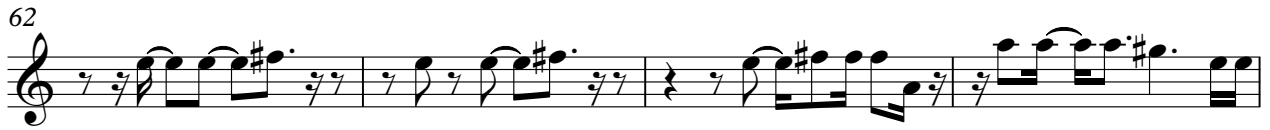

# Goodnight Tonight (1978) - Paul Mccartney Wings

## Percussion

♩ = 120,000000

2

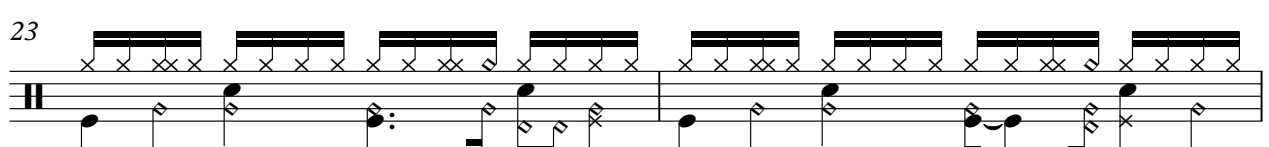
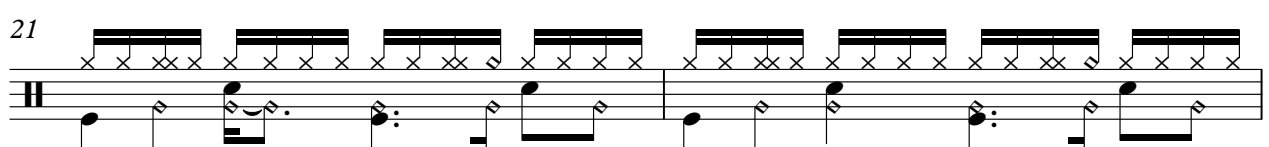
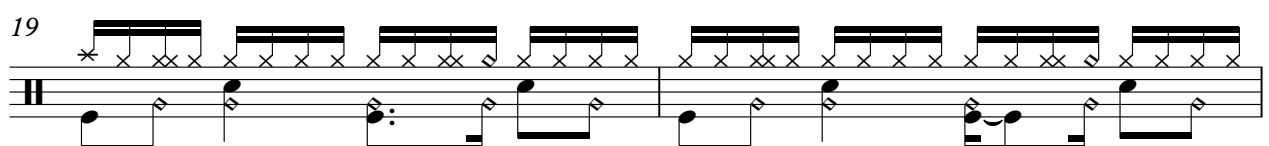
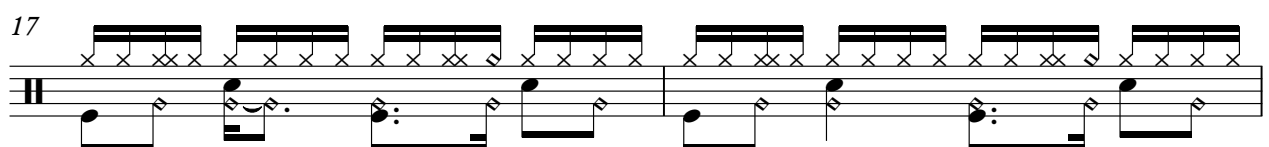
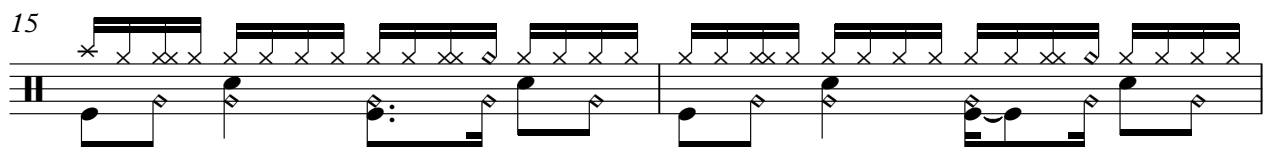
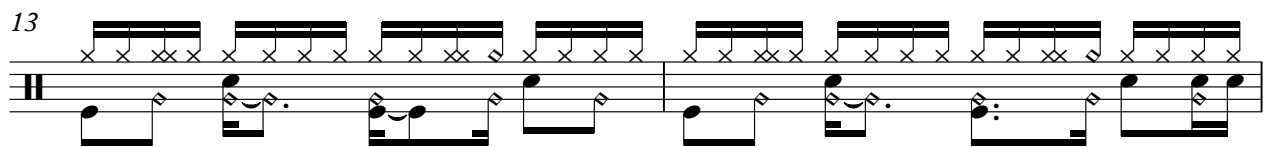
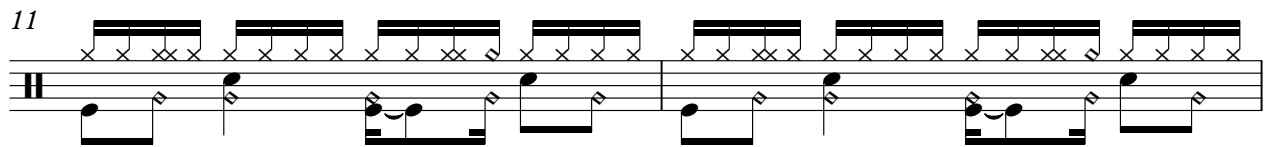
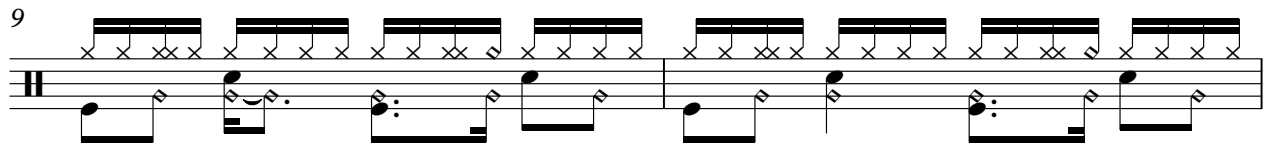
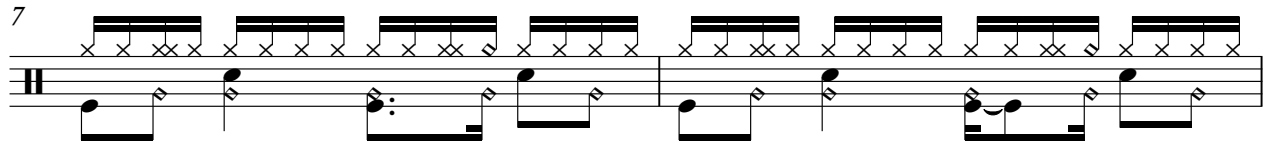

V.S.

Percussion

Percussion

45

47

49

51

53

55

57

59

61

63

V.S.

85

87

89

91

93

95

97

99

101

103

105

107

109

110

111

112

113

114

115

116

Percussion

117

118

119

120

121

122

123

124

125

126

V.S.

Percussion

127

129

131

133

135

♩ = 120,000000

81

83

85

87

49

♩ = 120,000000

50

54

57

60

63

66

68

71

76

79

58

♩ = 120,000000

53

56

59

63

68

72

77

80

88

♩ = 120,000000

52

55

59

62

66

70

77

81

85

89

47

♩ = 120,000000

2

5

8

72

81

83

54

Electric Bass

Goodnight Tonight (1978) - Paul Mccartney Wings

♩ = 120,000000

5

10

14

17

20

23

26

29

32

36

V.S.

40

43

46

49

54

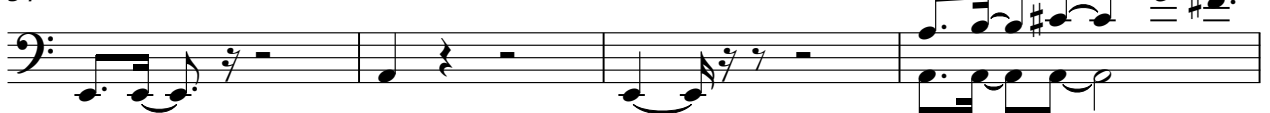

58

61

64

67

70

75

80

85

89

104

108

111

114

117

121

V.S.

124

128

132

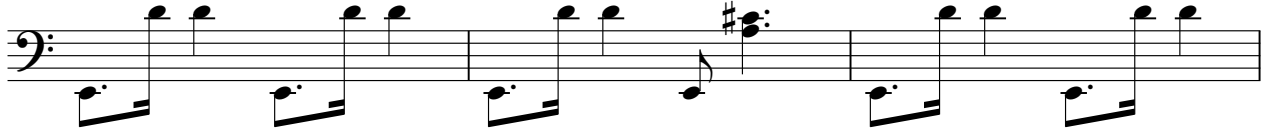

135

# Goodnight Tonight (1978) - Paul Mccartney Wings

## Percussive Organ

♩ = 120,000000

14

21

29

38

46

64

72

87

Percussive Organ

104

112

120

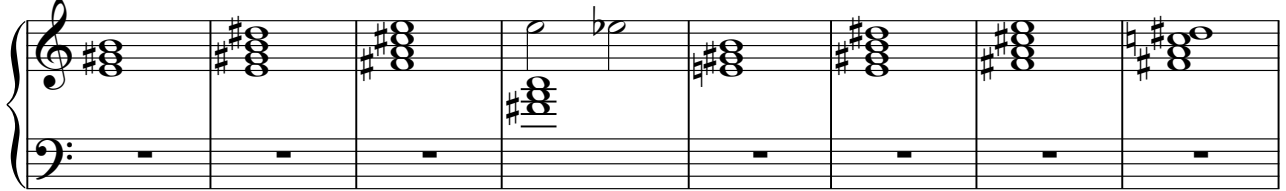

128

Lead 3 (Calliope)

Goodnight Tonight (1978) - Paul Mccartney Wings

♩ = 120,000000

29 6

39 6 3

48 14

65 3

69 3

73 22

98

101 15

2

### Lead 3 (Calliope)

119

123

126

♩ = 120,000000

**91**

94

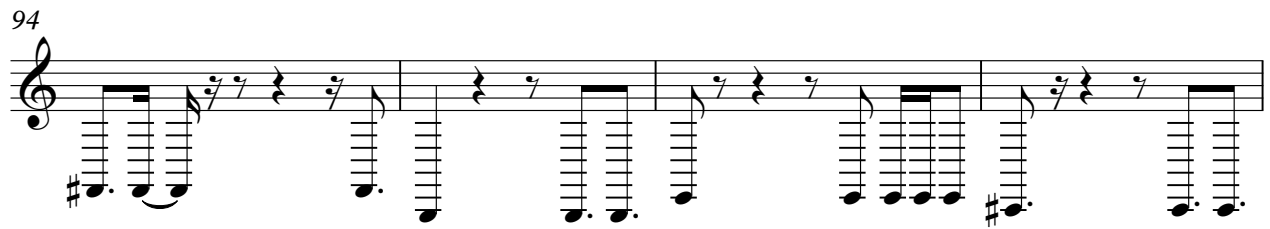

98

102

**34**

