

Gordon - Ik Bel Je Zomaar Even Op

♩ = 172,003555

DRUMS

JAZZ GTR

CLEAN GTR

FINGERDBAS

E.PIANO 2

BRASS 1

SLOWSTRING

CRYSTAL

♩ = 172,003555

6

DRUMS

CLEAN GTR

FINGERDBAS

E.PIANO 2

SLOWSTRING

CRYSTAL

9

DRUMS

CLEAN GTR

FINGERDBAS

E.PIANO 2

SLOWSTRING

CRYSTAL

12

DRUMS

CLEAN GTR

FINGERDBAS

E.PIANO 2

SLOWSTRING

CRYSTAL

15

DRUMS

CLEAN GTR

FINGERDBAS

E.PIANO 2

SLOWSTRING

CRYSTAL

18

DRUMS

JAZZ GTR

CLEAN GTR

FINGERDBAS

E.PIANO 2

CRYSTAL

21

DRUMS

JAZZ GTR

CLEAN GTR

FINGERDBAS

E.PIANO 2

||

24

DRUMS

JAZZ GTR

CLEAN GTR

FINGERDBAS

E.PIANO 2

27

DRUMS

JAZZ GTR

CLEAN GTR

FINGERDBAS

E.PIANO 2

SLOWSTRING

30

DRUMS

JAZZ GTR

CLEAN GTR

FINGERDBAS

E.PIANO 2

SLOWSTRING

33

DRUMS

JAZZ GTR

CLEAN GTR

FINGERDBAS

E.PIANO 2

SLOWSTRING

36

DRUMS

JAZZ GTR

CLEAN GTR

FINGERDBAS

E.PIANO 2

SLOWSTRING

39

DRUMS

JAZZ GTR

CLEAN GTR

FINGERDBAS

E.PIANO 2

SLOWSTRING

42

DRUMS

JAZZ GTR

CLEAN GTR

FINGERDBAS

E.PIANO 2

SLOWSTRING

45

DRUMS

JAZZ GTR

CLEAN GTR

FINGERDBAS

E.PIANO 2

SLOWSTRING

48

DRUMS

JAZZ GTR

CLEAN GTR

FINGERDBAS

E.PIANO 2

SLOWSTRING

51

53

DRUMS

JAZZ GTR

CLEAN GTR

FINGERDBAS

E.PIANO 2

BRASS 1

SLOWSTRING

CRYSTAL

55

DRUMS

JAZZ GTR

CLEAN GTR

FINGERDBAS

E.PIANO 2

BRASS 1

SLOWSTRING

58

61

DRUMS

JAZZ GTR

CLEAN GTR

FINGERDBAS

E.PIANO 2

BRASS 1

SLOWSTRING

CRYSTAL

- JAZZ GTR:** Shows melodic lines with slurs and bends, characteristic of jazz guitar phrasing.
- CLEAN GTR:** Contains complex chordal textures and arpeggiated patterns, often used for harmonic support in jazz.
- E.PIANO 2:** Features dense chordal textures and arpeggios, providing harmonic depth.
- BRASS 1:** Shows sustained notes and short melodic phrases, typical of a trumpet or trombone part.
- SLOWSTRING:** Features sustained, low-register notes, often used for atmospheric texture.
- CRYSTAL:** Shows high-register notes, possibly representing a harp or a high-pitched string instrument.

66

DRUMS

JAZZ GTR

CLEAN GTR

FINGERDBAS

E.PIANO 2

BRASS 1

SLOWSTRING

CRYSTAL

69

DRUMS

JAZZ GTR

CLEAN GTR

FINGERDBAS

E.PIANO 2

SLOWSTRING

72

DRUMS

JAZZ GTR

CLEAN GTR

FINGERDBAS

E.PIANO 2

SLOWSTRING

75

DRUMS

JAZZ GTR

CLEAN GTR

FINGERDBAS

E.PIANO 2

SLOWSTRING

78

DRUMS

JAZZ GTR

CLEAN GTR

FINGERDBAS

E.PIANO 2

SLOWSTRING

81

DRUMS

JAZZ GTR

CLEAN GTR

FINGERDBAS

E.PIANO 2

BRASS 1

SLOWSTRING

84

DRUMS

JAZZ GTR

CLEAN GTR

FINGERDBAS

E.PIANO 2

BRASS 1

SLOWSTRING

87

DRUMS

JAZZ GTR

CLEAN GTR

FINGERDBAS

E.PIANO 2

BRASS 1

SLOWSTRING

90

DRUMS

JAZZ GTR

CLEAN GTR

FINGERDBAS

E.PIANO 2

BRASS 1

SLOWSTRING

93

DRUMS

JAZZ GTR

CLEAN GTR

FINGERDBAS

E.PIANO 2

BRASS 1

SLOWSTRING

96

DRUMS

JAZZ GTR

CLEAN GTR

FINGERDBAS

E.PIANO 2

BRASS 1

SLOWSTRING

98

DRUMS

JAZZ GTR

CLEAN GTR

FINGERDBAS

E.PIANO 2

BRASS 1

SLOWSTRING

100

DRUMS

JAZZ GTR

CLEAN GTR

FINGERDBAS

E.PIANO 2

BRASS 1

SLOWSTRING

CRYSTAL

103

DRUMS

JAZZ GTR

CLEAN GTR

FINGERDBAS

E.PIANO 2

BRASS 1

SLOWSTRING

106

DRUMS

JAZZ GTR

CLEAN GTR

FINGERDBAS

E.PIANO 2

BRASS 1

SLOWSTRING

CRYSTAL

109

DRUMS

JAZZ GTR

CLEAN GTR

FINGERDBAS

E.PIANO 2

BRASS 1

SLOWSTRING

CRYSTAL

111

114

DRUMS

JAZZ GTR

CLEAN GTR

FINGERDBAS

E.PIANO 2

BRASS 1

SLOWSTRING

CRYSTAL

116

DRUMS

JAZZ GTR

CLEAN GTR

FINGERDBAS

E.PIANO 2

SLOWSTRING

CRYSTAL

119

DRUMS

JAZZ GTR

CLEAN GTR

FINGERDBAS

E.PIANO 2

SLOWSTRING

CRYSTAL

121

DRUMS
JAZZ GTR
CLEAN GTR
FINGERDBAS
E.PIANO 2
SLOWSTRING
CRYSTAL

124

DRUMS
JAZZ GTR
CLEAN GTR
FINGERDBAS
E.PIANO 2
SLOWSTRING
CRYSTAL

127

129

DRUMS

JAZZ GTR

CLEAN GTR

FINGERDBAS

E.PIANO 2

BRASS 1

SLOWSTRING

CRYSTAL

131

133

DRUMS
JAZZ GTR
CLEAN GTR
FINGERDBAS
E.PIANO 2
BRASS 1
SLOWSTRING
CRYSTAL

136

DRUMS
JAZZ GTR
CLEAN GTR
FINGERDBAS
E.PIANO 2
BRASS 1
SLOWSTRING

139

142

DRUMS

JAZZ GTR

CLEAN GTR

FINGERDBAS

E.PIANO 2

BRASS 1

SLOWSTRING

CRYSTAL

145

DRUMS

JAZZ GTR

CLEAN GTR

FINGERDBAS

E.PIANO 2

BRASS 1

SLOWSTRING

CRYSTAL

Detailed description of the musical score: The score is for a multi-instrumental piece. It features eight staves. The Drums staff shows a complex rhythmic pattern with various note values and rests. The Jazz Guitar staff has a melodic line with some bends and slurs. The Clean Guitar staff is filled with dense chordal textures and arpeggiated patterns. The Finger Bass staff provides a steady bass line with some melodic movement. The E. Piano 2 staff has a sparse accompaniment with some chordal blocks. The Brass 1 staff has a melodic line with some slurs. The Slow String staff has a sustained, low-frequency accompaniment. The Crystal staff has a rhythmic pattern with some rests.

148

DRUMS

JAZZ GTR

CLEAN GTR

FINGERDBAS

E.PIANO 2

BRASS 1

SLOWSTRING

CRYSTAL

151

DRUMS

JAZZ GTR

CLEAN GTR

FINGERDBAS

E.PIANO 2

BRASS 1

SLOWSTRING

154

157

DRUMS

JAZZ GTR

CLEAN GTR

FINGERDBAS

E.PIANO 2

BRASS 1

SLOWSTRING

CRYSTAL

160

DRUMS

JAZZ GTR

CLEAN GTR

FINGERDBAS

E.PIANO 2

BRASS 1

SLOWSTRING

CRYSTAL

162

DRUMS

JAZZ GTR

CLEAN GTR

FINGERDBAS

E.PIANO 2

BRASS 1

SLOWSTRING

CRYSTAL

DRUMS

Gordon - Ik Bel Je Zomaar Even Op

♩ = 172,003555

2

7

11

15

19

23

27

31

35

39

V.S.

43

47

51

55

59

63

67

71

75

79

DRUMS

83

87

91

95

99

103

107

111

115

119

V.S.

123

127

131

135

139

143

147

151

155

159

♩ = 172,003555

18

23

28

32

36

41

46

50

55

60

65

70

75

80

84

89

94

98

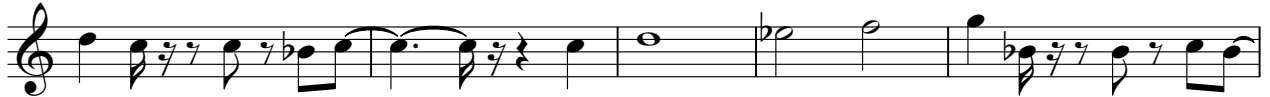

103

108

113

118

122

126

130

136

141

146

152

157

V.S.

♩ = 172,003555

2

6

9

12

15

18

21

24

27

30

93

96

99

102

105

108

111

114

117

120

♩ = 172,003555

2

6

9

12

15

18

21

24

27

31

V.S.

35

39

42

45

49

53

57

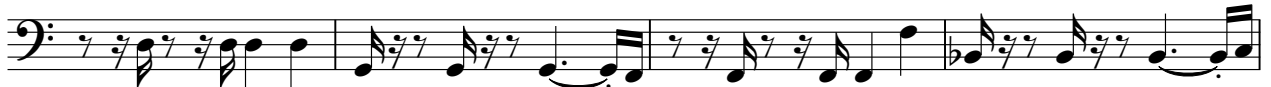

61

65

69

72

75

79

83

87

90

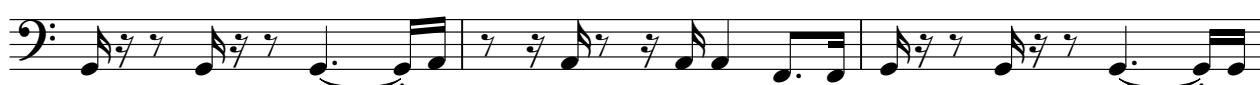

93

97

101

105

V.S.

♩ = 172,003555

2

11

19

26

33

39

46

52

59

65

71

77

84

91

98

105

111

117

V.S.

122

128

134

141

147

154

160

2

2

BRASS 1

Gordon - Ik Bel Je Zomaar Even Op

♩ = 172,003555

49 2

55 2 2

63

68 15 2

87

92

97 6 3 2

102 2 2

110

115

129

132

140

147

154

161

SLOWSTRING

Gordon - Ik Bel Je Zomaar Even Op

♩ = 172,003555

2 2 2

12 2 10

29 2

37

43

49

53

57

61

65 2

SLOWSTRING

72

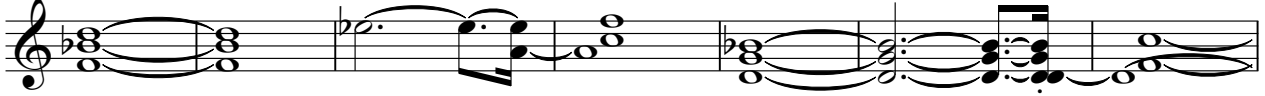

79

87

94

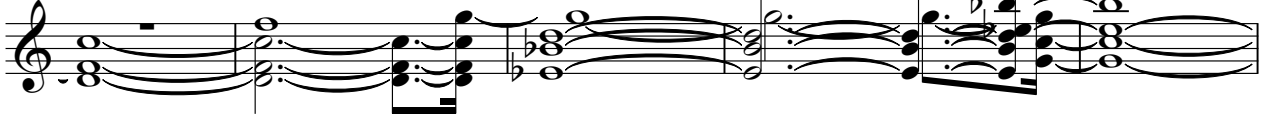

99

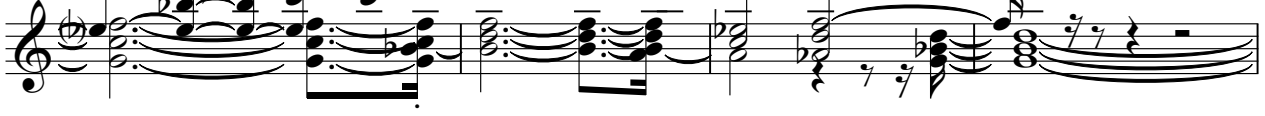

103

108

112

118

124

SLOW STRING

129

134

139

143

148

153

157

160

♩ = 172,003555

2

CRYSTAL

116

121

126

131

140

146

151

159