

Gordon - Jong Voor Altijd

♩ = 182,000183

MELODY

DRUMS

VIBRAPHONE

FINGERDBAS

REVERSCYMB

E.PIANO 2

BRASS 1

FANTASIA

BOWEDGLASS

SWEEP PAD

♩ = 182,000183

STRINGS

8

DRUMS

VIBRAPHONE

FINGERDBAS

E.PIANO 2

STRINGS

13

DRUMS
VIBRAPHONE
FINGERBAS
E.PIANO 2
BRASS 1
STRINGS

17

DRUMS
VIBRAPHONE
FINGERBAS
E.PIANO 2
BRASS 1
STRINGS

21

MELODY
DRUMS
FINGERBAS
E.PIANO 2
STRINGS

25

MELODY

DRUMS

FINGERBAS

E.PIANO 2

29

MELODY

DRUMS

FINGERBAS

E.PIANO 2

STRINGS

33

MELODY

DRUMS

FINGERBAS

E.PIANO 2

BRASS 1

SWEEP PAD

STRINGS

37

MELODY

DRUMS

VIBRAPHONE

FINGERDBAS

E.PIANO 2

BRASS 1

STRINGS

41

MELODY

DRUMS

VIBRAPHONE

FINGERDBAS

E.PIANO 2

BRASS 1

STRINGS

MELODY
DRUMS
VIBRAPHONE
FINGERDBAS
E.PIANO 2
BRASS 1
STRINGS

MELODY
DRUMS
VIBRAPHONE
FINGERDBAS
E.PIANO 2
BRASS 1
STRINGS

MELODY
DRUMS
FINGERDBAS
E.PIANO 2
BRASS 1
STRINGS

56

MELODY

DRUMS

FINGERDBAS

E.PIANO 2

STRINGS

60

MELODY

DRUMS

FINGERDBAS

E.PIANO 2

STRINGS

64

MELODY

DRUMS

FINGERDBAS

E.PIANO 2

BRASS 1

SWEEP PAD

STRINGS

68

MELODY

DRUMS

VIBRAPHONE

FINGERDBAS

E.PIANO 2

BRASS 1

SWEEP PAD

STRINGS

72

MELODY

DRUMS

VIBRAPHONE

FINGERDBAS

E.PIANO 2

BRASS 1

STRINGS

76

MELODY

DRUMS

VIBRAPHONE

FINGERDBAS

E.PIANO 2

BRASS 1

STRINGS

80

MELODY

DRUMS

VIBRAPHONE

FINGERDBAS

E.PIANO 2

BRASS 1

STRINGS

84

MELODY

DRUMS

FINGERBAS

E.PIANO 2

BRASS 1

STRINGS

88

DRUMS

FINGERBAS

E.PIANO 2

BRASS 1

FANTASIA

BOWEDGLASS

STRINGS

92

MELODY

DRUMS

FINGERBAS

E.PIANO 2

FANTASIA

BOWEDGLASS

96

MELODY

DRUMS

FINGERDBAS

E.PIANO 2

FANTASIA

STRINGS

100

MELODY

DRUMS

FINGERDBAS

E.PIANO 2

BRASS 1

STRINGS

104

MELODY

DRUMS

FINGERDBAS

E.PIANO 2

STRINGS

108

MELODY

DRUMS

FINGERDBAS

E.PIANO 2

BRASS 1

SWEEP PAD

STRINGS

112

MELODY

DRUMS

VIBRAPHONE

FINGERDBAS

E.PIANO 2

BRASS 1

SWEEP PAD

STRINGS

116

MELODY

DRUMS

VIBRAPHONE

FINGERDBAS

E.PIANO 2

BRASS 1

STRINGS

120

MELODY

DRUMS

VIBRAPHONE

FINGERDBAS

E.PIANO 2

BRASS 1

STRINGS

124

MELODY

DRUMS

VIBRAPHONE

FINGERDBAS

E.PIANO 2

BRASS 1

STRINGS

128

MELODY

DRUMS

VIBRAPHONE

FINGERDBAS

E.PIANO 2

BRASS 1

STRINGS

132

MELODY

DRUMS

VIBRAPHONE

FINGERDBAS

E.PIANO 2

BRASS 1

STRINGS

136

MELODY

DRUMS

VIBRAPHONE

FINGERDBAS

E.PIANO 2

BRASS 1

FANTASIA

BOWEDGLASS

SWEEP PAD

STRINGS

140

MELODY

DRUMS

VIBRAPHONE

FINGERDAS

E.PIANO 2

BRASS 1

FANTASIA

BOWEDGLASS

SWEEP PAD

STRINGS

144

MELODY

DRUMS

VIBRAPHONE

FINGERBAS

E.PIANO 2

BRASS 1

FANTASIA

BOWEDGLASS

SWEEP PAD

STRINGS

146

MELODY

DRUMS

VIBRAPHONE

FINGERDBAS

REVERSCYMB

E.PIANO 2

BRASS 1

FANTASIA

BOWEDGLASS

SWEEP PAD

STRINGS

MELODY

Gordon - Jong Voor Altijd

$\text{♩} = 182,000183$

19

23

27

31

35

40

46

49

51

MELODY

100

3

104

3 2

109

113

118

124

3

127

130

135

140

3

4

MELODY

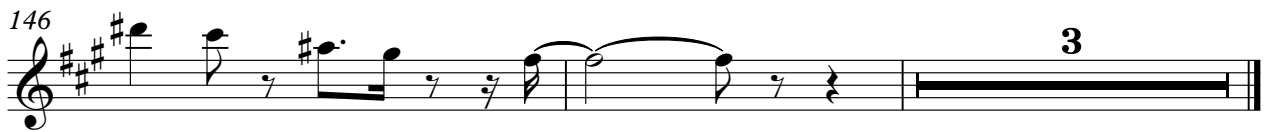

DRUMS

Gordon - Jong Voor Altijd

♩ = 182,000183

3

8

12

6

15

18

3

22

27

3

32

36

3

39

V.S.

DRUMS

42

45

48

51

54

58

62

66

70

73

DRUMS

76

79

82

85

88

91

94

97

101

106

V.S.

110

114

117

120

123

126

129

132

135

138

DRUMS

141

144

146

VIBRAPHONE

Gordon - Jong Voor Altijd

♩ = 182,000183

3 4

13

20 17

42

49 18

72

79 33

116

2

VIBRAPHONE

123

130

137

143

♩ = 182,000183

3

12

16

20

23

27

3

31

35

38

41

V.S.

45

48

52

55

59

63

67

71

74

77

80

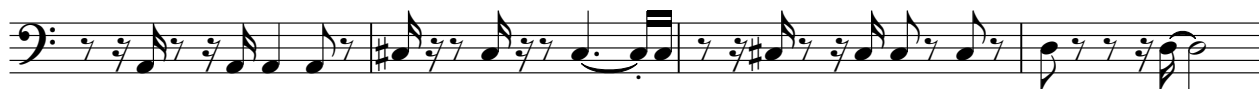

84

88

97

101

105

109

113

116

119

V.S.

123

126

130

133

137

141

144

146

3

REVERSCYMB

Gordon - Jong Voor Altijd

♩ = 182,000183

2 143 3

E.PIANO 2

Gordon - Jong Voor Altijd

♩ = 182,000183

3

10

18

26

34

42

V.S.

102

110

118

126

134

142

BRASS 1

Gordon - Jong Voor Altijd

♩ = 182,000183

11

16

21

38

44

49

53

12

12

12

12

67

73

79

84

89

112

118

BRASS 1

124

129

135

141

144

FANTASIA

Gordon - Jong Voor Altijd

♩ = 182,000183

89

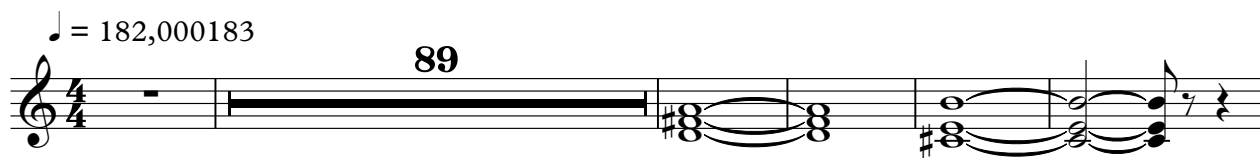

95

38

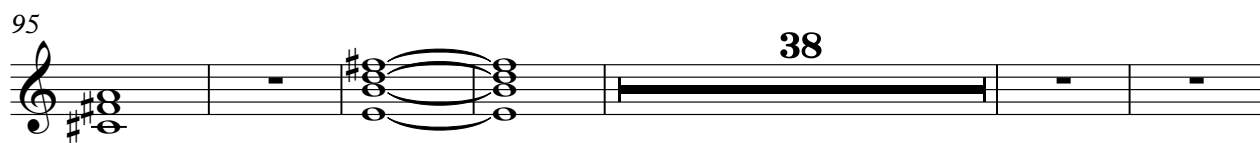

139

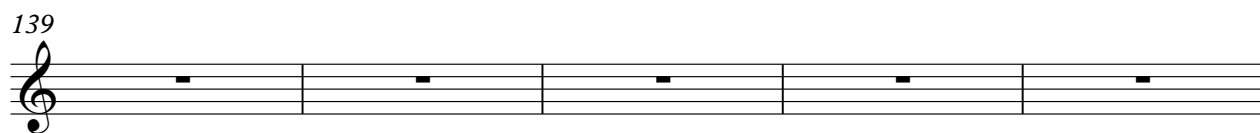

144

2

3

BOWEDGLASS

Gordon - Jong Voor Altijd

♩ = 182,000183

89

94

41

140

2 3

SWEEP PAD

Gordon - Jong Voor Altijd

♩ = 182,000183

28

35

30

69

40

113

22

140

2 3

STRINGS

Gordon - Jong Voor Altijd

♩ = 182,000183

62

69

76

84

89

10

103

107

113

120

127

134

STRINGS

142