

# Gordon - 't Is Zo Weer Voorbij

♩ = 95,001343

Harmonica

Percussion

Jazz Guitar

Kora

Electric Bass

♩ = 95,001343

Synth Strings

Solo

2

4  $\text{♩} = 93,000183$

Harm.

Perc.

E. Bass

Syn. Str.

Solo

$\text{♩} = 93,000183$

5  $\text{♩} = 92,000549$

Harm.

Perc.

E. Bass

Syn. Str.

Solo

$\text{♩} = 92,000549$

6 ♩ = 91,000092

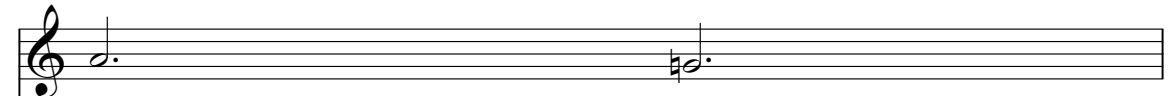
Harm. 

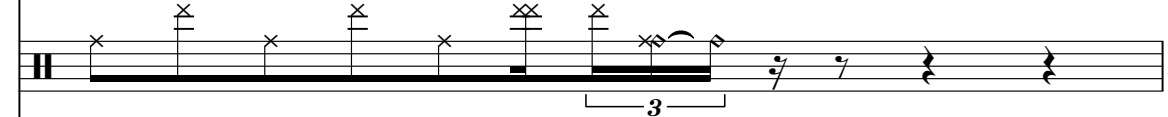
Perc. 

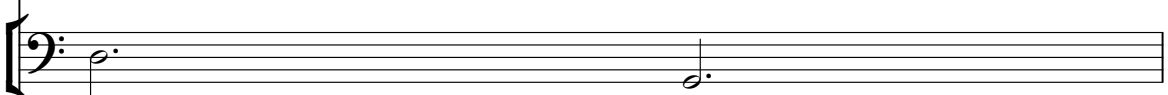
E. Bass 

♩ = 91,000092

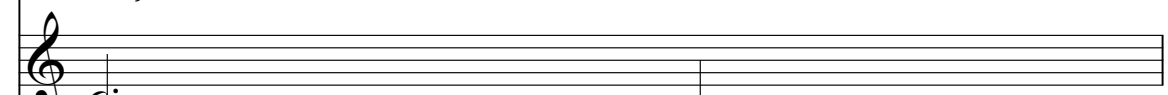
Syn. Str. 

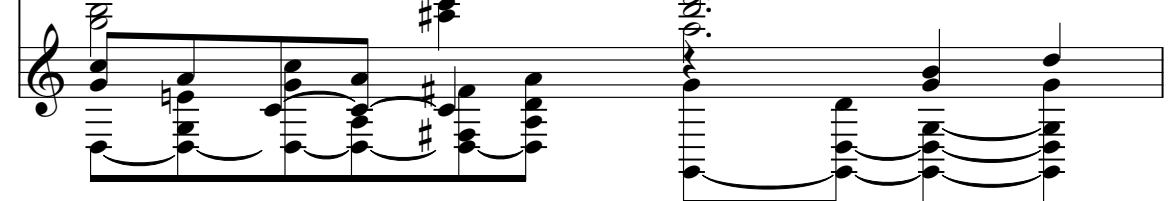
Solo 

7 ♩ = 98,000786

Perc. 

J. Gtr. 

Kora 

E. Bass 

♩ = 98,000786

Syn. Str. 

Solo 

8

Perc. J. Gtr. Kora E. Bass Syn. Str. Solo

9

Perc. J. Gtr. Kora E. Bass Syn. Str. Solo

10

11

12

Perc. J. Gtr. Kora E. Bass Syn. Str. Solo

13

Perc. J. Gtr. Kora E. Bass Syn. Str. Solo

14

15

16

Perc. J. Gtr. Kora E. Bass Syn. Str. Solo

17

Perc. J. Gtr. Kora E. Bass Syn. Str. Solo

18

Perc. J. Gtr. Kora E. Bass Syn. Str. Solo

19

Perc. J. Gtr. Kora E. Bass Syn. Str. Solo

20

Perc. J. Gtr. Kora E. Bass Syn. Str. Solo

21

Perc. J. Gtr. Kora E. Bass Syn. Str. Solo

22

Harm.

Perc.

J. Gtr.

Kora

E. Bass

Syn. Str.

Solo

23

Harm.

Perc.

Kora

E. Bass

Syn. Str.

Solo

24

Harm.

Perc.

Kora

E. Bass

Syn. Str.

Solo

25

Perc.

J. Gtr.

Kora

E. Bass

Syn. Str.

Solo

26

Perc. J. Gtr. Kora E. Bass Syn. Str. Solo

27

Perc. J. Gtr. Kora E. Bass Syn. Str. Solo

28

Perc. J. Gtr. Kora E. Bass Syn. Str. Solo

29

Perc. J. Gtr. Kora E. Bass Syn. Str. Solo

30

Perc. J. Gtr. Kora E. Bass Syn. Str. Solo

31

Perc. J. Gtr. Kora E. Bass Syn. Str. Solo

32

Perc. J. Gtr. Kora E. Bass Syn. Str. Solo

33

Perc. J. Gtr. Kora E. Bass Syn. Str. Solo

34

Perc. J. Gtr. Kora E. Bass Syn. Str. Solo

35

Perc. J. Gtr. Kora E. Bass Syn. Str. Solo

36

Perc. J. Gtr. Kora E. Bass Syn. Str. Solo

37

Perc. J. Gtr. Kora E. Bass Syn. Str. Solo

38

Perc.

J. Gtr.

Kora

E. Bass

Syn. Str.

Solo

39

Harm.

Perc.

J. Gtr.

Kora

E. Bass

Syn. Str.

Solo

41

Harm.

Perc.

E. Bass

Syn. Str.

Solo

42

Harm.

Perc.

E. Bass

Syn. Str.

Solo

43

Perc.

E. Bass

Syn. Str.

Solo

44

Perc.

Kora

E. Bass

Syn. Str.

Solo

45

Perc.

J. Gtr.

Kora

E. Bass

Syn. Str.

Solo

46

Perc.

J. Gtr.

Kora

E. Bass

Syn. Str.

Solo

47

48

49

Perc. J. Gtr. Kora E. Bass Syn. Str. Solo

50

Perc. J. Gtr. Kora E. Bass Syn. Str. Solo

51

Perc.

J. Gtr.

Kora

E. Bass

Syn. Str.

Solo

52

Perc.

J. Gtr.

Kora

E. Bass

Syn. Str.

Solo

53

Perc. J. Gtr. Kora E. Bass Syn. Str. Solo

54

$\text{♩} = 95,001343$

Perc. J. Gtr. Kora E. Bass Syn. Str. Solo

55  $\text{♩} = 93,000183$   $\text{♩} = 91,000092$   $\text{♩} = 89,000961$ <sup>27</sup>

Perc.

J. Gtr.

Kora

E. Bass

Syn. Str.  $\text{♩} = 93,000183$   $\text{♩} = 91,000092$   $\text{♩} = 89,000961$

Solo

$\text{♩} = 86,000542 = 83,000183 = 79,0003549$

56

Perc.

J. Gtr.

Kora

E. Bass

Syn. Str.  $\text{♩} = 86,000542 = 83,000183 = 79,0003549$

Solo

57

Harm.

Perc.

J. Gtr.

Kora

E. Bass

Syn. Str.

Solo

# Gordon - 't Is Zo Weer Voorbij

## Percussion

V.S.

Percussion

31

34

37

40

43

45

47

49

52

55

♩ = 95,001343

93,000183 91,000092 89,000961 0005479 00038100549

6 6

57

♩ = 95,001343    ♩ = 93,000180    ♩ = 91,000092    ♩ = 98,000786

3

9

13

18

22

27

31

35

38

4

# Gordon - 't Is Zo Weer Voorbij

Kora

♩ = 95,001343      ♩ = 93,00012000549 = 91,000092      ♩ = 98,000786

3

8

10

12

14

16

18

20

22

24

V.S.

27

29

31

33

35

37

39

44

46

48

50

52

54

♪ = 95,001343    ♪ = 93,000183    ♪ = 91,000092    ♪ = 89,000961

56

♪ = 86,000542    ♪ = 83,000183    ♪ = 79,000381    ♪ = 92,000549

2

Electric Bass

Gordon - 't Is Zo Weer Voorbij

♩ = 95,001343

♩ = 93,000183 ♩ = 92,000549 ♩ = 91,000092

2

7 ♩ = 98,000786

12

17

22

26

30

34

38

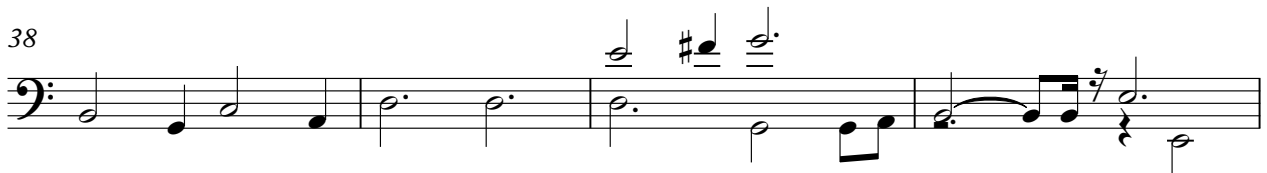

42

V.S.

2

Electric Bass

46

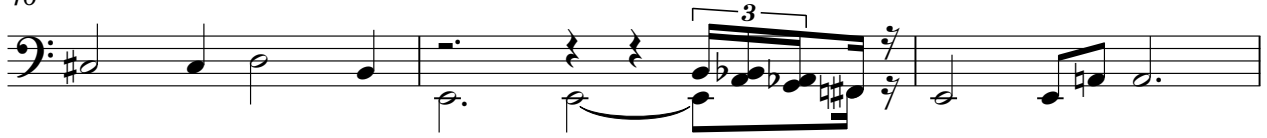

49

52

♩ = 95,001343

55 ♩ = 93,000183 = ♩ = 91,8000926 ♩ = 34,9000519

Synth Strings

Gordon - 't Is Zo Weer Voorbij

♩ = 95,001343 ♩ = 93,000183 ♩ = 92,000549

2

6

10

13

16

19

22

26

30

33

V.S.

Synth Strings

36

39

43

47

49

51

53

♩ = 95,001343    ♩ = 93,000183    ♩ = 91,000000961

56

♩ = 86,00050001839,0003800549

# Gordon - 't Is Zo Weer Voorbij

Solo

V.S.

V.S.

Solo

45

47

49

51

52

53

55

57