

Gordon Lightfoot - Canadian Railroad Trilogy

♩ = 210,000214

Drums

Guitar

Melody

Guitar

Bass

Piano

Strings

♩ = 210,000214

5

8

Drums

Guitar

Melody

Guitar

Bass

Piano

Strings

Detailed description of the musical score: The score is for a 3-measure phrase starting at measure 8. The Drums part features a steady eighth-note bass drum pattern with cymbal accents on the off-beats. The Guitar part has a melodic line in the upper register with slurs and a triplet of eighth notes. The Melody part is composed of block chords, primarily triads and dyads. The Bass part provides a simple harmonic foundation with dynamics like *f* and *mf*. The Piano part has sustained chords in the right hand and moving lines in the left hand. The Strings part has sustained chords in the upper register.

11

14

Drums

Guitar

Melody

Guitar

Bass

Piano

Strings

17

Drums

Guitar

Melody

Guitar

Bass

Piano

Strings

6

20

Drums

Guitar

Melody

Guitar

Bass

Piano

Strings

23

Drums

Guitar

Melody

Guitar

Bass

Piano

Strings

26

Drums

Guitar

Melody

Guitar

Bass

Piano

Strings

29

Drums

Guitar

Melody

Guitar

Bass

Piano

Strings

32

Drums

Guitar

Melody

Guitar

Bass

Piano

Strings

35

39

42

Drums

Guitar

Melody

Guitar

Bass

Piano

Strings

46

Drums

Guitar

Melody

Guitar

Bass

Piano

Strings

49

52

Drums

Guitar

Melody

Guitar

Bass

Piano

Strings

56

59

62

Drums

Guitar

Melody

Guitar

Bass

Piano

Strings

65

68

Drums

Guitar

Melody

Guitar

Bass

Piano

Strings

71

Drums

Guitar

Melody

Guitar

Bass

Piano

Strings

74

Drums

Guitar

Melody

Guitar

Bass

Piano

Strings

77

80

86

Drums

Guitar

Melody

Guitar

Bass

Piano

Strings

89

92

95

98

Drums

Guitar

Melody

Guitar

Bass

Piano

Strings

102

Drums

Guitar

Melody

Guitar

Bass

Piano

Strings

105

108

111

Drums

Guitar

Melody

Guitar

Bass

Piano

Strings

114

117

120

Drums

Guitar

Melody

Guitar

Bass

Piano

Strings

Drums

Guitar

Melody

Guitar

Bass

Piano

Strings

126

Drums

Guitar

Melody

Guitar

Bass

Piano

Strings

132

135

Drums

Guitar

Melody

Guitar

Bass

Piano

Strings

Detailed description of the musical score: The score is arranged in a vertical stack of staves. The top staff is for Drums, showing a steady pattern of eighth notes with 'x' marks above them. The second staff is for Guitar, featuring a melodic line with eighth notes and some accidentals. The third staff is for Melody, showing chords and single notes. The fourth staff is for Guitar, with a rhythmic accompaniment of chords. The fifth staff is for Bass, with a simple line of notes. The sixth staff is for Piano, with chords and some melodic movement. The bottom staff is for Strings, with sustained notes and some movement.

138

141

144

147

Drums

Guitar

Melody

Guitar

Bass

Piano

Strings

150

152

155 $\text{♩} = 180,000183$ $\text{♩} = 156,000153$ $\text{♩} = 133,000244$

Drums

Guitar

Melody

Guitar

Bass

Piano

Strings $\text{♩} = 180,000183$ $\text{♩} = 156,000153$ $\text{♩} = 133,000244$

159 $\text{♩} = 110,000107$ 47

Drums

Guitar

Melody

Guitar

Bass

Piano

Strings

$\text{♩} = 110,000107$

163

Drums

Guitar

Melody

Bass

Piano

Strings

167

Drums

Guitar

Melody

Bass

Piano

Strings

171

Drums

Guitar

Melody

Bass

Piano

Strings

176

Drums

Guitar

Melody

Bass

Piano

Strings

180

Drums

Guitar

Melody

Bass

Piano

Strings

184

Drums

Guitar

Melody

Bass

Piano

Strings

188

Drums

Guitar

Melody

Bass

Piano

Strings

192

Drums

Guitar

Melody

Bass

Piano

Strings

197

Drums

Guitar

Melody

Bass

Piano

Strings

201

Drums

Guitar

Melody

Bass

Piano

Strings

205

Drums

Guitar

Melody

Bass

Piano

Strings

210

Drums

Guitar

Melody

Bass

Piano

Strings

214

♩ = 130,000137 ♩ = 150,000000 ♩ = 160,000000

Drums

Guitar

Melody

Bass

Piano

Strings

♩ = 130,000137 ♩ = 150,000000 ♩ = 160,000000

54

218 $\text{♩} = 180,000183$

Drums

Guitar

Melody

Bass

Piano

Strings

$\text{♩} = 180,000183$

221

Drums

Guitar

Melody

Bass

Piano

Strings

224 $\text{♩} = 190,000290$ 55

Drums

Guitar

Melody

Bass

Piano

Strings

$\text{♩} = 190,000290$

228

Drums

Guitar

Melody

Bass

Piano

Strings

231

Drums

Guitar

Melody

Bass

Piano

Strings

$\text{♩} = 200,000,000$

234

Drums

Guitar

Melody

Bass

Piano

$\text{♩} = 200,000,000$

Strings

237

Drums

Guitar

Melody

Bass

Piano

Strings

240

$\text{♩} = 210,000214$

Drums

Guitar

Melody

Bass

Piano

Strings

58

243

Drums

Guitar

Melody

Bass

Piano

Strings

246

Drums

Guitar

Melody

Bass

Piano

Strings

250

Drums

Guitar

Melody

Bass

Piano

Strings

254

Drums

Guitar

Melody

Bass

Piano

Strings

257

Drums

Guitar

Melody

Bass

Piano

Strings

260

Drums

Guitar

Melody

Bass

Piano

Strings

263

Drums

Guitar

Melody

Bass

Piano

Strings

266

Drums

Guitar

Melody

Bass

Piano

Strings

269

Drums

Guitar

Melody

Bass

Piano

Strings

272

Drums

Guitar

Melody

Bass

Piano

Strings

275

Drums

Guitar

Melody

Bass

Piano

Strings

278

Drums

Guitar

Melody

Guitar

Bass

Piano

Strings

281

Drums

Guitar

Melody

Guitar

Bass

Piano

Strings

284

Drums

Guitar

Melody

Guitar

Bass

Piano

Strings

290

293

Drums

Guitar

Melody

Guitar

Bass

Piano

Strings

296

Drums

Guitar

Melody

Guitar

Bass

Piano

Strings

298

Drums

Guitar

Melody

Guitar

Bass

Piano

Strings

301

Drums

Guitar

Melody

Guitar

Bass

Piano

Strings

303

Drums

Guitar

Melody

Guitar

Bass

Piano

Strings

306

Drums

Guitar

Melody

Guitar

Bass

Piano

Strings

70

311

Drums

Guitar

Melody

Guitar

Bass

Piano

Strings

314

♩ = 180,000183 ♩ = 160,000000 ♩ = 140,000137 ♩ = 120,000000

Drums

Guitar

Melody

Guitar

Bass

Piano

Strings

♩ = 180,000183 ♩ = 160,000000 ♩ = 140,000137

♩ = 120,000000

316

Drums

Guitar

Melody

Guitar

Bass

Piano

Strings

Gordon Lightfoot - Canadian Railroad Trilogy

Drums

♩ = 210,000214

6

10

14

18

22

26

30

34

38

V.S.

42

46

50

54

58

62

66

70

74

78

Drums

82

86

90

94

98

102

106

110

114

118

V.S.

122

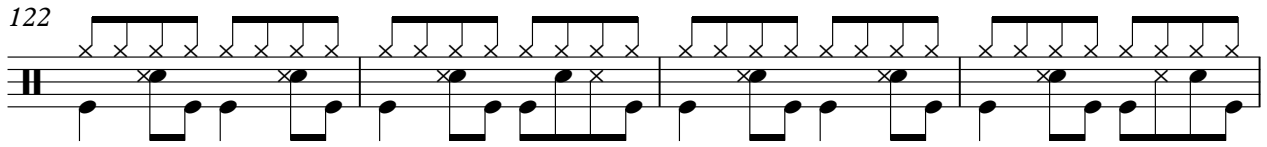

126

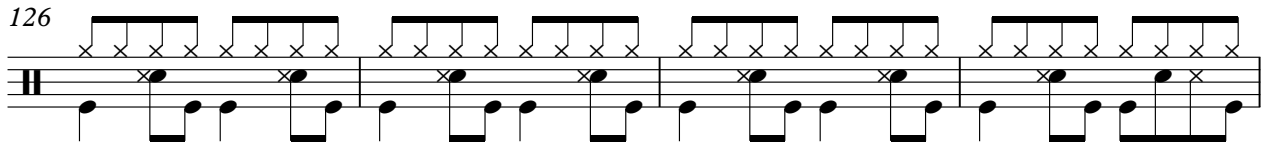

130

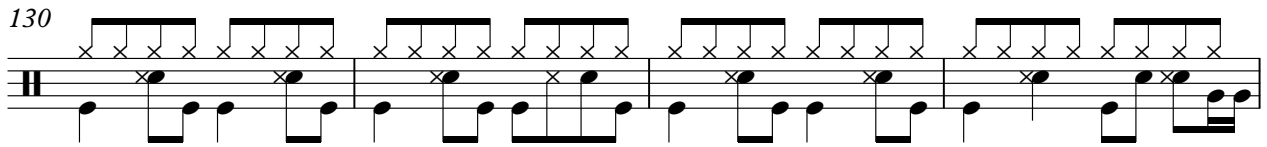

134

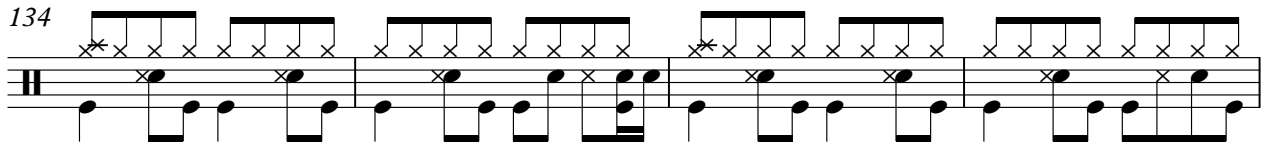

138

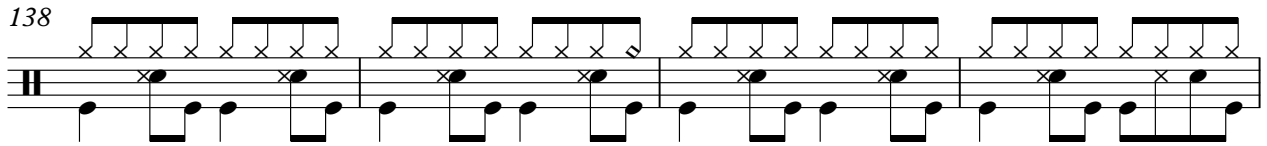

142

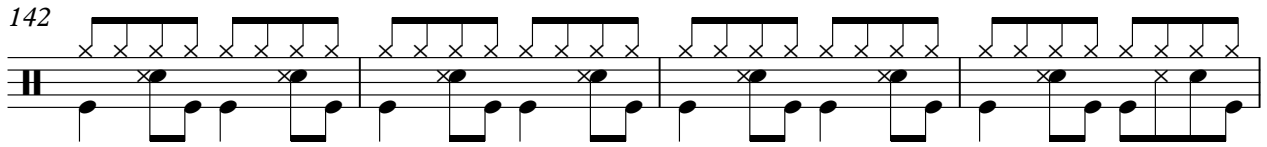

146

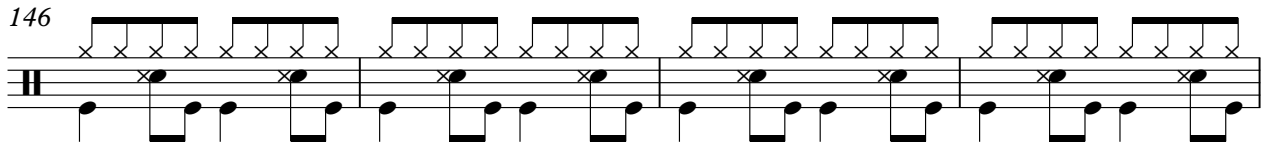

150

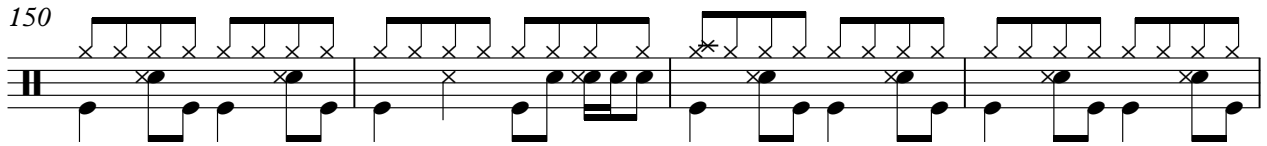

154

$\text{♩} = 180,000183$ $\text{♩} = 156,000153$

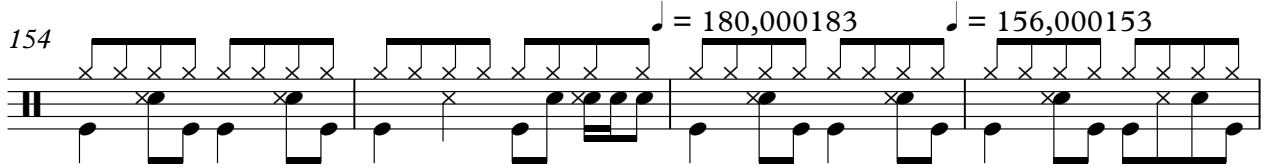

158

$\text{♩} = 133,000244$ $\text{♩} = 110,000107$

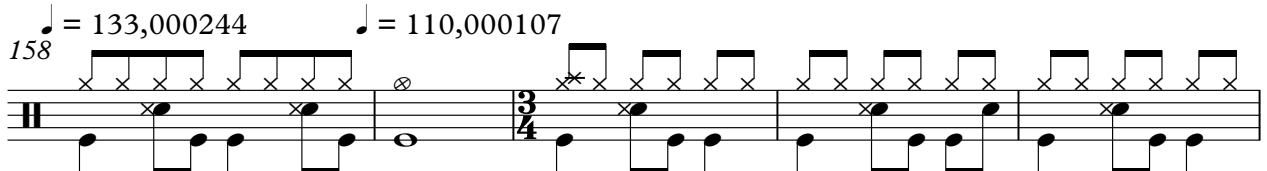

163

168

173

178

183

188

193

198

203

208

V.S.

Drums

♩ = 130,000137 ♩ = 150,000000 ♩ = 160,000000

213

218

♩ = 180,000183

222

226

♩ = 190,000290

230

234

♩ = 200,000000

238

242

♩ = 210,000214

246

250

254

258

262

266

270

274

278

282

286

290

V.S.

Drums

294

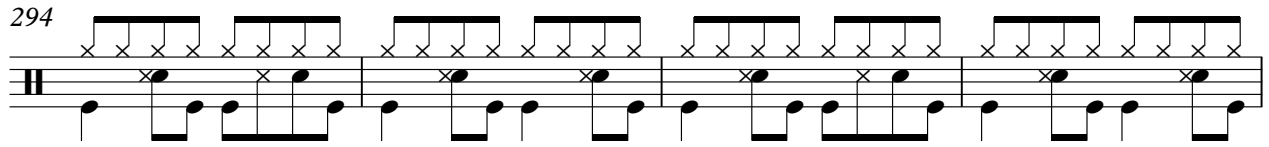

298

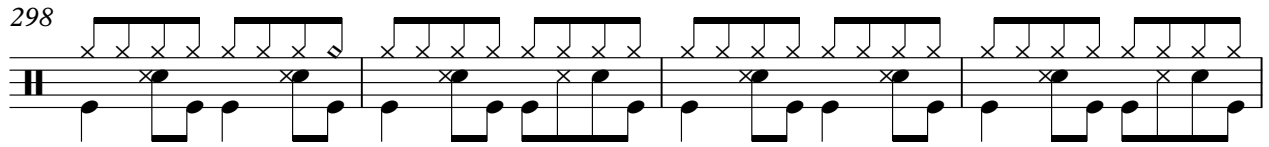

302

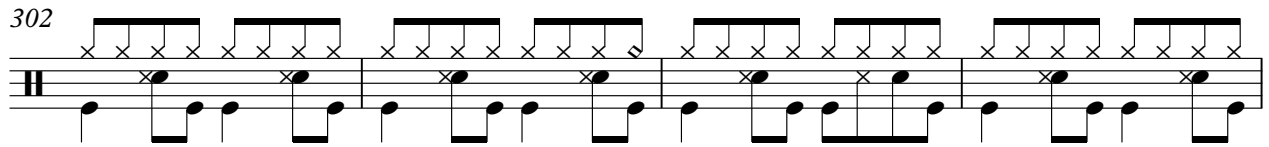

306

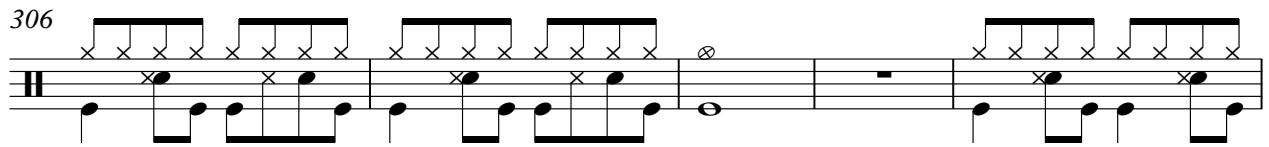

311

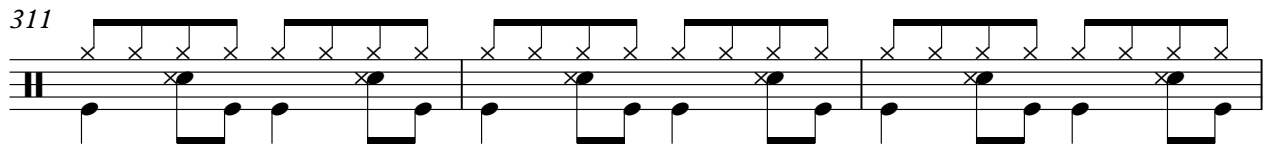

$\text{♩} = 180,000 \text{ } | \text{♩} = 160,000 \text{ } | \text{♩} = 140,000 \text{ } | \text{♩} = 120,000$

314

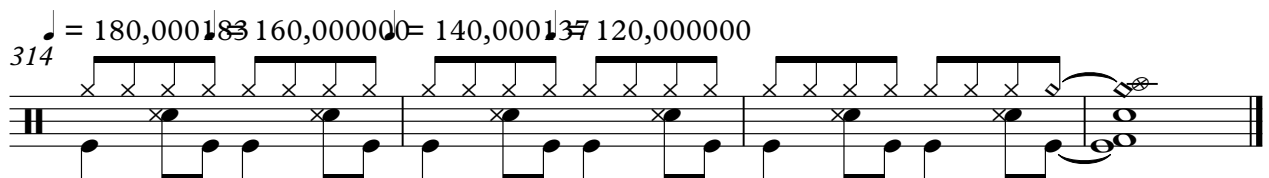

Gordon Lightfoot - Canadian Railroad Trilogy

Guitar

$\text{♩} = 210,000214$

6

9

12

16

20

24

28

31

35

V.S.

39

43

47

51

55

59

63

67

71

75

79

83

87

91

94

97

101

104

107

110

114

118

122

126

129

132

135

138

141

145

148

151

154

$\text{♩} = 180,000183$ $\text{♩} = 156,000153$

158

$\text{♩} = 133,000244$ $\text{♩} = 110,000107$

163

167

171

175

179

183

187

191

195

199

203

207

211

♩ = 130,000137 ♩ = 150,000000 ♩ = 160,000000 ♩ = 180,000183

215

219

222

225 $\text{♩} = 190,000290$

228

231

234 $\text{♩} = 200,000000$

237

240 $\text{♩} = 210,000214$

243

246

249

252

V.S.

255

258

261

264

267

270

273

276

279

283

286

290

294

297

301

305

310

314

♩ = 180,000 183 = 160,000000 ♩ = 140,000 137,000000

Gordon Lightfoot - Canadian Railroad Trilogy

Melody

♩ = 210,000214

6

11

16

22

28

34

41

47

52

V.S.

57

64

69

74

79

85

91

96

102

108

Melody

113

119

124

130

136

141

147

152

♩ = 180,000183 ♩ = 156,000153

158

♩ = 133,000244 ♩ = 110,000107

164

Melody

171

178

184

191

197

203

♩ = 130,000130,000000 ♩ = 160,000000183

210

219

♩ = 190,000290

225

♩ = 200,000000

230

236

241

$\text{♩} = 210,000214$

246

251

257

263

270

276

282

288

V.S.

Melody

294

300

306

312

♩ = 180, 016, 080, 009, 004, 010, 020, 370, 000, 000

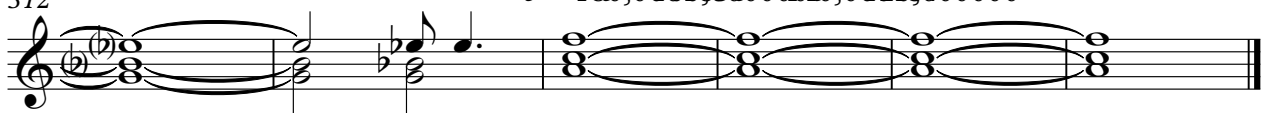

Gordon Lightfoot - Canadian Railroad Trilogy

Guitar

♩ = 210,000214

5

8

12

15

18

21

25

29

33

V.S.

37

40

44

48

51

55

59

63

66

69

72

75

78

81

84

87

91

95

99

102

V.S.

105

108

111

114

117

120

123

126

129

132

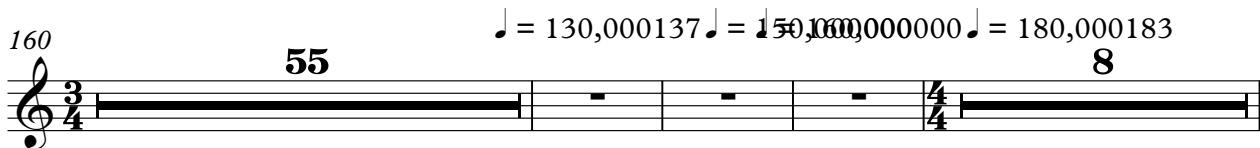
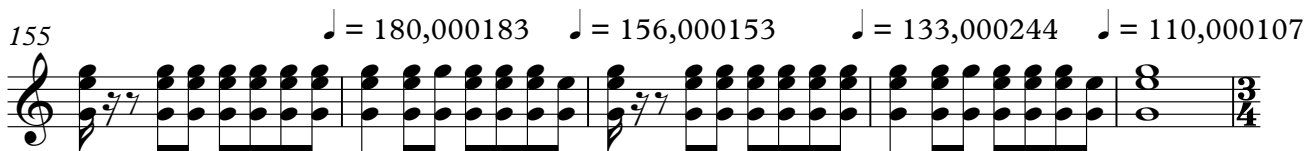
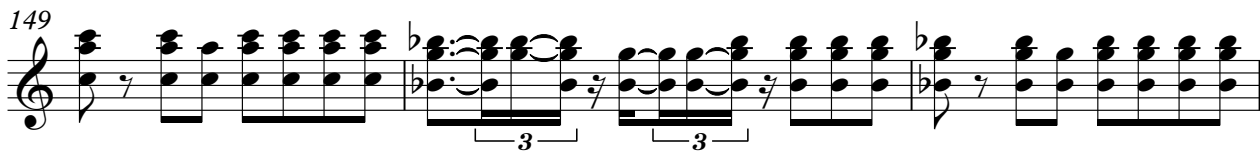

279

282

284

287

290

293

297

300

303

306

312

$\text{♩} = 180,000183$ $\text{♩} = 160,000000$

314

$\text{♩} = 140,000137$ $\text{♩} = 120,000000$

315

316

Bass

Gordon Lightfoot - Canadian Railroad Trilogy

♩ = 210,000214

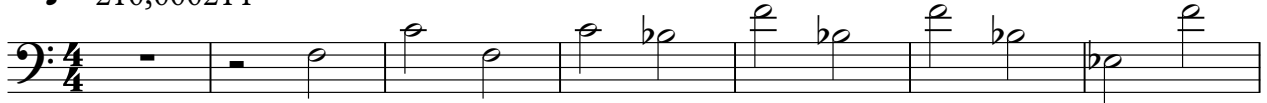

V.S.

71

78

85

91

97

104

111

118

125

132

139

146

153

$\text{♩} = 180,000183$ $\text{♩} = 156,000153$ $\text{♩} = 133,000133$ $\text{♩} = 110,000110$ $\text{♩} = 90,00090$

160

168

176

184

192

200

207

279

285

292

299

306

313

♩ = 180,000 = 8360,0000000140,00020,000000

33

38

43

48

53

58

63

68

73

79

84

89

V.S.

95

101

106

111

117

122

127

133

138

144

149

154

♩ = 180,000183 ♩ = 156,000153 ♩ = 133,000244 ♩ = 110,000107

160

167

174

181

188

195

202

209 ♩ = 130,000137

216 ♩ = 150,000000 ♩ = 160,000000 ♩ = 180,000183

223 ♩ = 190,000290

230 ♩ = 200,000000

237 ♩ = 210,000214

274

279

284

288

293

299

305

311

2

$\text{♩} = 180,000183 = 160,000,000 \text{ } \text{♩} = 120,000000$

Gordon Lightfoot - Canadian Railroad Trilogy

Strings

♩ = 210,000214

10

19

28

37

46

55

63

72

81

V.S.

90

99

108

117

126

135

144

153

$\text{♩} = 180,000183 = 156,000159 = 132,000126 = 110,000107$

162

173

184

195

206 $\text{♩} = 130,00010,00000$

217 $\text{♩} = 160,000000 = 180,000183$

226 $\text{♩} = 190,000290$ $\text{♩} = 200,000000$

235 $\text{♩} = 210,000214$

244

253

262

271

V.S.

4

Strings

280

289

298

307

313

♩ = 180, 00011133000000 ♯4200010700

