

# Gordon Lightfoot - If You Could Read My Mind 1

♩ = 114,001251

DRUMS

NYLON GTR

NYLON GTR

A.PIANO 3

5

DRUMS

NYLON GTR

ACOU BASS

A.PIANO 3

7

DRUMS

NYLON GTR

NYLON GTR

ACOU BASS

A.PIANO 3

E.PIANO 1

9

DRUMS

NYLON GTR

NYLON GTR

ACOU BASS

A.PIANO 3

E.PIANO 1

12

DRUMS

NYLON GTR

NYLON GTR

ACOU BASS

A.PIANO 3

E.PIANO 1

15

DRUMS

NYLON GTR

NYLON GTR

ACOU BASS

A.PIANO 3

E.PIANO 1

SLOWSTRING

DRUMS

NYLON GTR

NYLON GTR

ACOU BASS

A.PIANO 3

E.PIANO 1

SLOWSTRING

20

DRUMS

NYLON GTR

Nylon guitar notation for measures 20-22. Measure 20: F#4 quarter, G4 quarter, A4 quarter, B4 quarter. Measure 21: F#4 quarter, G4 quarter, A4 quarter, B4 quarter. Measure 22: F#4 quarter, G4 quarter, A4 quarter, B4 quarter.

NYLON GTR

Nylon guitar notation for measures 20-22. Measure 20: F#4 quarter, G4 quarter, A4 quarter, B4 quarter. Measure 21: F#4 quarter, G4 quarter, A4 quarter, B4 quarter. Measure 22: F#4 quarter, G4 quarter, A4 quarter, B4 quarter.

ACOU BASS

Acoustic bass notation for measures 20-22. Measure 20: F#2 quarter, G2 quarter, A2 quarter, B2 quarter. Measure 21: F#2 quarter, G2 quarter, A2 quarter, B2 quarter. Measure 22: F#2 quarter, G2 quarter, A2 quarter, B2 quarter.

A.PIANO 3

Acoustic piano 3 notation for measures 20-22. Measure 20: F#4 quarter, G4 quarter, A4 quarter, B4 quarter. Measure 21: F#4 quarter, G4 quarter, A4 quarter, B4 quarter. Measure 22: F#4 quarter, G4 quarter, A4 quarter, B4 quarter.

E.PIANO 1

Electric piano 1 notation for measures 20-22. Measure 20: F#4 quarter, G4 quarter, A4 quarter, B4 quarter. Measure 21: F#4 quarter, G4 quarter, A4 quarter, B4 quarter. Measure 22: F#4 quarter, G4 quarter, A4 quarter, B4 quarter.

SLOWSTRING

Slow string notation for measures 20-22. Measure 20: F#4 quarter, G4 quarter, A4 quarter, B4 quarter. Measure 21: F#4 quarter, G4 quarter, A4 quarter, B4 quarter. Measure 22: F#4 quarter, G4 quarter, A4 quarter, B4 quarter.

DRUMS

NYLON GTR

NYLON GTR

ACOU BASS

A.PIANO 3

E.PIANO 1

SLOWSTRING

DRUMS

NYLON GTR

NYLON GTR

ACOU BASS

A.PIANO 3

E.PIANO 1

SLOWSTRING

DRUMS

NYLON GTR

NYLON GTR

ACOU BASS

A.PIANO 3

E.PIANO 1

SLOWSTRING

DRUMS

NYLON GTR

NYLON GTR

ACOU BASS

A.PIANO 3

E.PIANO 1

SLOWSTRING

DRUMS

NYLON GTR

NYLON GTR

ACOU BASS

A.PIANO 3

E.PIANO 1

SLOWSTRING

DRUMS

NYLON GTR

NYLON GTR

ACOU BASS

A.PIANO 3

E.PIANO 1

SLOWSTRING

DRUMS

NYLON GTR

NYLON GTR

ACOU BASS

A.PIANO 3

E.PIANO 1

SLOWSTRING

DRUMS

NYLON GTR

NYLON GTR

ACOU BASS

A.PIANO 3

E.PIANO 1

SLOWSTRING

- **DRUMS**: Features a steady groove with a snare drum on the backbeat and a bass drum on the downbeat.   
- **NYLON GTR** (top): Plays a complex, rhythmic melody with frequent sixteenth-note patterns and slurs.   
- **NYLON GTR** (middle): Provides harmonic support with chords and melodic fragments.   
- **ACOU BASS**: Plays a simple, walking bass line.   
- **A.PIANO 3**: Plays a sparse accompaniment with chords and a melodic line in the bass register.   
- **E.PIANO 1**: Plays a melodic line in the treble register.   
- **SLOWSTRING**: Provides a sustained harmonic background with long notes and slurs.

45

DRUMS

NYLON GTR

NYLON GTR

ACOU BASS

A.PIANO 3

E.PIANO 1

SLOWSTRING

48

DRUMS

NYLON GTR

NYLON GTR

ACOU BASS

A.PIANO 3

E.PIANO 1

SLOWSTRING

50

DRUMS

NYLON GTR

ACOU BASS

A.PIANO 3

SLOWSTRING

52

DRUMS

NYLON GTR

ACOU BASS

A.PIANO 3

SLOWSTRING

54

DRUMS

NYLON GTR

NYLON GTR

ACOU BASS

A.PIANO 3

E.PIANO 1

SLOWSTRING

DRUMS

NYLON GTR

NYLON GTR

ACOU BASS

A.PIANO 3

E.PIANO 1

SLOWSTRING

DRUMS

NYLON GTR

NYLON GTR

ACOU BASS

A.PIANO 3

E.PIANO 1

SLOWSTRING

DRUMS

NYLON GTR

NYLON GTR

ACOU BASS

A.PIANO 3

E.PIANO 1

SLOWSTRING

63

DRUMS

NYLON GTR

NYLON GTR

ACOU BASS

A.PIANO 3

E.PIANO 1

SLOWSTRING

DRUMS

NYLON GTR

NYLON GTR

ACOU BASS

A.PIANO 3

E.PIANO 1

SLOWSTRING

DRUMS

NYLON GTR

NYLON GTR

ACOU BASS

A.PIANO 3

E.PIANO 1

SLOWSTRING

DRUMS

NYLON GTR

NYLON GTR

ACOU BASS

A.PIANO 3

E.PIANO 1

SLOWSTRING

DRUMS

NYLON GTR

NYLON GTR

ACOU BASS

A.PIANO 3

E.PIANO 1

SLOWSTRING

DRUMS

NYLON GTR

NYLON GTR

ACOU BASS

A.PIANO 3

E.PIANO 1

SLOWSTRING

DRUMS

NYLON GTR

NYLON GTR

ACOU BASS

A.PIANO 3

E.PIANO 1

SLOWSTRING

DRUMS

NYLON GTR

NYLON GTR

ACOU BASS

A.PIANO 3

E.PIANO 1

SLOWSTRING

DRUMS

NYLON GTR

NYLON GTR

ACOU BASS

A.PIANO 3

E.PIANO 1

SLOWSTRING

DRUMS

NYLON GTR

NYLON GTR

ACOU BASS

A.PIANO 3

E.PIANO 1

SLOWSTRING

DRUMS

NYLON GTR

NYLON GTR

ACOU BASS

A.PIANO 3

E.PIANO 1

SLOWSTRING

DRUMS

NYLON GTR

NYLON GTR

ACOU BASS

A.PIANO 3

E.PIANO 1

SLOWSTRING

DRUMS

NYLON GTR

NYLON GTR

ACOU BASS

A.PIANO 3

E.PIANO 1

SLOWSTRING

DRUMS

NYLON GTR

NYLON GTR

ACOU BASS

A.PIANO 3

E.PIANO 1

SLOWSTRING

DRUMS

NYLON GTR

NYLON GTR

ACOU BASS

A.PIANO 3

E.PIANO 1

SLOWSTRING

DRUMS

NYLON GTR

NYLON GTR

ACOU BASS

A.PIANO 3

E.PIANO 1

SLOWSTRING

DRUMS

NYLON GTR

NYLON GTR

ACOU BASS

Acoustic bass notation staff in bass clef, featuring a simple melodic line with some slurs.

A.PIANO 3

A.Piano 3 notation staff in grand staff (treble and bass clefs), showing a few notes in the bass clef and a chord symbol in the treble clef.

E.PIANO 1

E.Piano 1 notation staff in treble clef, showing a simple melodic line.

SLOWSTRING

Slowstring notation staff in treble clef, showing a few notes with slurs, likely representing a sustained string effect.

DRUMS

NYLON GTR

NYLON GTR

ACOU BASS

A.PIANO 3

E.PIANO 1

SLOWSTRING

110

DRUMS

NYLON GTR

NYLON GTR

ACOU BASS

A.PIANO 3

E.PIANO 1

SLOWSTRING

113

NYLON GTR

ACOU BASS

A.PIANO 3

115  
NYLON GTR

ACOU BASS

A.PIANO 3

DRUMS

Gordon Lightfoot - If You Could Read My Mind 1

♩ = 114,001251

2

7

12

17

22

27

32

37

42

47

V.S.

52

57

62

67

72

77

82

87

92

97

DRUMS

102

107

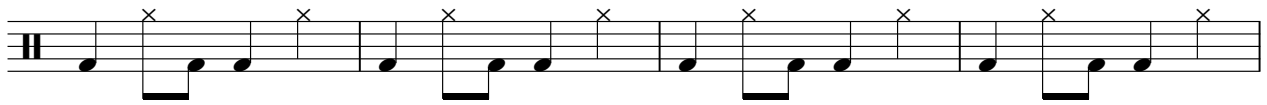

111

♩ = 114,001251

5

8

11

14

17

20

23

26

30

V.S.

33

36

39

42

44

47

50

53

56

59

62

65

68

70

73

76

80

83

86

89

V.S.

92

95

97

100

103

106

109

113

♩ = 114,001251

5

10

14

18

23

28

32

36

41

45

6

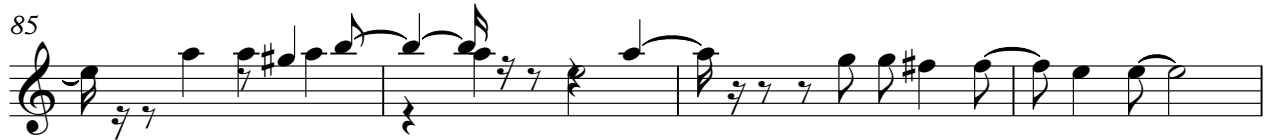
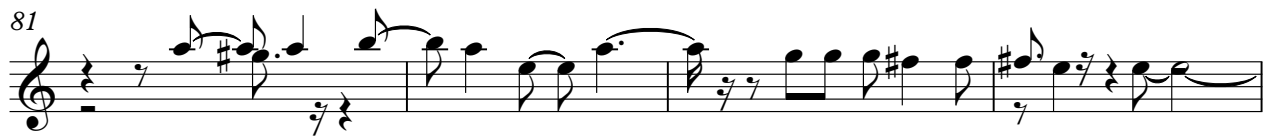

98

102

106

109

# Gordon Lightfoot - If You Could Read My Mind 1

ACOU BASS

♩ = 114,001251

4

9

15

20

25

30

36

41

46

51

V.S.

56

61

66

71

76

81

86

91

96

100

105

110

114

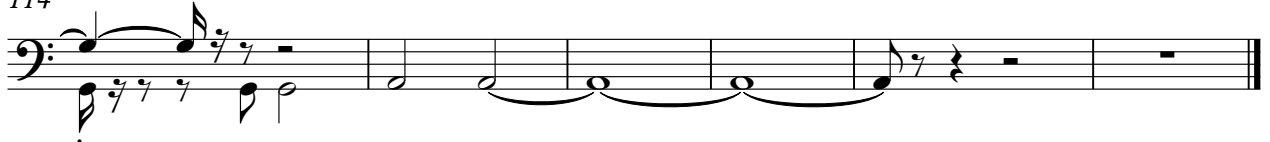

# Gordon Lightfoot - If You Could Read My Mind 1

A.PIANO 3

♩ = 114,001251

2

6

10

14

18

21

V.S.

26

29

33

37

40

44

49

53

57

60

66

70

V.S.

77

80

84

88

92

95

100

104

111

114

♩ = 114,001251  
6

10

14

18

23

28

32

36

41

46

56

61

66

71

75

82

86

90

95

100

105

109

SLOWSTRING

Gordon Lightfoot - If You Could Read My Mind 1

♩ = 114,001251

14

20

27

37

43

49

53

55

62

68

V.S.

2

SLOWSTRING

74

80

89

96

102

108

111