

Gordon Lightfoot - If You Could Read My Mind 2

♩ = 120,000000  
IFYOUCOU

8

J. Gtr.

J. Gtr.

J. Gtr.

Solo

11

J. Gtr.

J. Gtr.

J. Gtr.

E. Gtr.

Solo

14

J. Gtr.

J. Gtr.

J. Gtr.

E. Gtr.

Solo

17

20

23

Perc.

J. Gtr.

J. Gtr.

J. Gtr.

E. Gtr.

E. Bass

Solo

26

Perc.

J. Gtr.

J. Gtr.

J. Gtr.

E. Gtr.

E. Bass

Solo

29

Perc.

J. Gtr.

J. Gtr.

J. Gtr.

E. Gtr.

E. Bass

Solo

32

Perc.

J. Gtr.

J. Gtr.

J. Gtr.

J. Gtr.

E. Gtr.

E. Bass

Solo

35

Perc.

J. Gtr.

J. Gtr.

J. Gtr.

J. Gtr.

E. Gtr.

E. Bass

Solo

38

Perc.

J. Gtr.

J. Gtr.

J. Gtr.

J. Gtr.

E. Gtr.

E. Bass

Solo

41

Perc.

J. Gtr.

J. Gtr.

J. Gtr.

E. Gtr.

E. Bass

Solo

44

Perc.

J. Gtr.

J. Gtr.

J. Gtr.

E. Gtr.

E. Bass

Solo

47

50

53

56

59

Perc.

J. Gtr.

J. Gtr.

J. Gtr.

E. Gtr.

E. Bass

Solo

62

Perc.

J. Gtr.

J. Gtr.

J. Gtr.

E. Gtr.

E. Bass

Solo

65

67

70

Perc. J. Gtr. J. Gtr. J. Gtr. E. Bass Solo

73

Perc. J. Gtr. J. Gtr. J. Gtr. E. Bass Solo

76

Perc. J. Gtr. J. Gtr. J. Gtr. E. Bass Solo

79

Perc. J. Gtr. J. Gtr. J. Gtr. E. Bass Solo

82

Perc. J. Gtr. J. Gtr. J. Gtr. E. Bass Solo

85

Perc.

J. Gtr.

J. Gtr.

J. Gtr.

E. Bass

Solo

88

Perc.

J. Gtr.

J. Gtr.

J. Gtr.

E. Gtr.

E. Bass

Solo

91

Perc.

J. Gtr.

J. Gtr.

J. Gtr.

E. Gtr.

E. Bass

Solo

94

Perc.

J. Gtr.

J. Gtr.

J. Gtr.

E. Gtr.

E. Bass

Solo

97

Perc.

J. Gtr.

J. Gtr.

J. Gtr.

E. Gtr.

E. Bass

Solo

100

Perc.

J. Gtr.

J. Gtr.

J. Gtr.

E. Gtr.

E. Bass

Solo

102

Percussion

Gordon Lightfoot - If You Could Read My Mind 2

♩ = 120,000000  
IFYOUCOU 17

V.S.

57

61

65

69

73

77

81

85

89

93

Percussion

3

97

101

104

2

♩ = 120,000000

5

11

18

24

28

33

37

42

47

52

V.S.

87

90

94

99

102

♩ = 120,000000

**31**

**35**

**39**

**63**

**104**

**2**

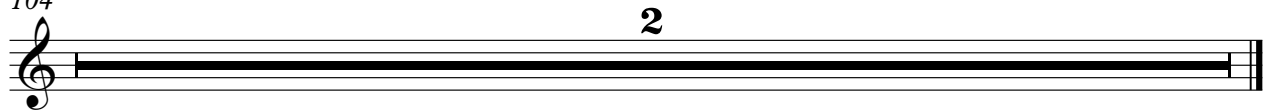

♩ = 120,000000  
2

5  
8  
11  
14  
17  
21  
25  
29  
33  
V.S.

73

77

81

85

89

93

96

99

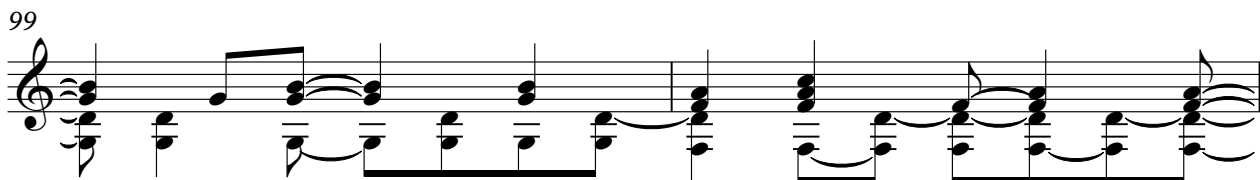

101

104

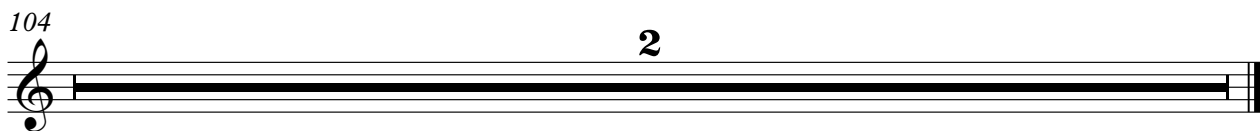

♩ = 120,000000

2

5

8

10

13

16

18

21

24

27

V.S.

30

33

35

38

41

44

47

50

53

56

59

62

65

67

70

73

76

79

82

85

V.S.

88

91

94

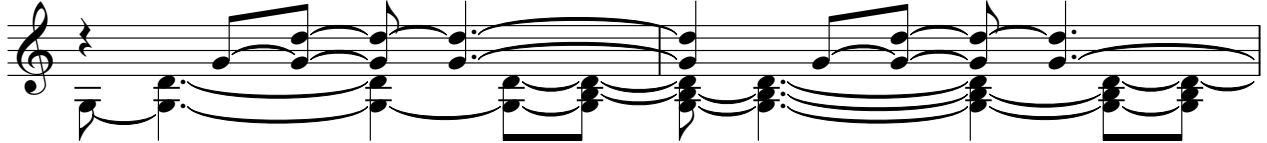

96

99

101

104

2

Electric Guitar

55

60

90

95

99

104

Electric Bass

Gordon Lightfoot - If You Could Read My Mind 2

♩ = 120,000000

18

22

27

32

37

42

47

51

55

59

V.S.

64

69

74

79

83

87

91

95

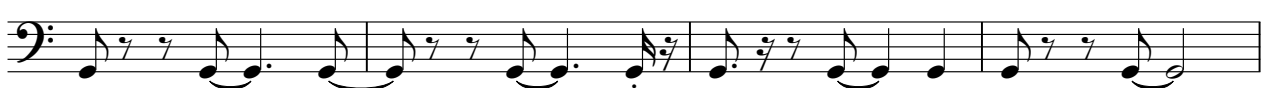

99

102

2

# Gordon Lightfoot - If You Could Read My Mind 2

Solo

♩ = 120,000000  
**10**

15

20

25

30

35

40

45

50

55

V.S.

100

Solo

6

3

3

102

102

104

2

# Gordon Lightfoot - If You Could Read My Mind 2

[No instrument (barlines shown)]

♩ = 120,000000

