

Gordon Lightfoot - Sundown

♩ = 126,000130

DRUMS

JAZZ GTR

STEEL GTR

STEEL GTR

MELODY

FRETLESS

CHOIR AAHS

STEEL GTR

FRETLESS

6

DRUMS

JAZZ GTR

STEEL GTR

FRETLESS

8

DRUMS

JAZZ GTR

STEEL GTR

FRETLESS

10

DRUMS

JAZZ GTR

STEEL GTR

STEEL GTR

MELODY

FRETLESS

12

DRUMS

STEEL GTR

STEEL GTR

MELODY

FRETLESS

13

DRUMS

STEEL GTR

STEEL GTR

MELODY

FRETLESS

14

DRUMS

STEEL GTR

STEEL GTR

MELODY

FRETLESS

15

DRUMS

STEEL GTR

STEEL GTR

MELODY

FRETLESS

16

DRUMS

STEEL GTR

STEEL GTR

MELODY

FRETLESS

17

DRUMS

STEEL GTR

STEEL GTR

MELODY

FRETLESS

18

DRUMS

STEEL GTR

STEEL GTR

MELODY

FRETLESS

19

DRUMS

STEEL GTR

STEEL GTR

MELODY

FRETLESS

CHOIR AAHS

20

DRUMS

STEEL GTR

STEEL GTR

MELODY

FRETLESS

CHOIR AAHS

21

DRUMS

STEEL GTR

STEEL GTR

MELODY

FRETLESS

CHOIR AAHS

22

DRUMS

STEEL GTR

STEEL GTR

MELODY

FRETLESS

CHOIR AAHS

24

DRUMS

STEEL GTR

STEEL GTR

MELODY

FRETLESS

26

DRUMS

STEEL GTR

STEEL GTR

MELODY

FRETLESS

27

DRUMS

STEEL GTR

STEEL GTR

MELODY

FRETLESS

28

DRUMS

JAZZ GTR

STEEL GTR

STEEL GTR

MELODY

FRETLESS

29

DRUMS

JAZZ GTR

STEEL GTR

STEEL GTR

MELODY

FRETLESS

30

DRUMS

JAZZ GTR

STEEL GTR

STEEL GTR

MELODY

FRETLESS

31

DRUMS

JAZZ GTR

STEEL GTR

STEEL GTR

MELODY

FRETLESS

CHOIR AAHS

32

DRUMS

JAZZ GTR

STEEL GTR

STEEL GTR

MELODY

FRETLESS

CHOIR AAHS

33

DRUMS

STEEL GTR

STEEL GTR

MELODY

FRETLESS

CHOIR AAHS

34

DRUMS

STEEL GTR

STEEL GTR

MELODY

FRETLESS

CHOIR AAHS

35

DRUMS

JAZZ GTR

STEEL GTR

STEEL GTR

MELODY

FRETLESS

CHOIR AAHS

36

DRUMS

JAZZ GTR

STEEL GTR

STEEL GTR

MELODY

FRETLESS

37

DRUMS

JAZZ GTR

STEEL GTR

STEEL GTR

MELODY

FRETLESS

39

DRUMS

JAZZ GTR

STEEL GTR

STEEL GTR

MELODY

FRETLESS

40

DRUMS

STEEL GTR

STEEL GTR

MELODY

FRETLESS

41

DRUMS

STEEL GTR

STEEL GTR

MELODY

FRETLESS

42

DRUMS

STEEL GTR

STEEL GTR

MELODY

FRETLESS

43

DRUMS

STEEL GTR

STEEL GTR

MELODY

FRETLESS

CHOIR AAHS

44

DRUMS

STEEL GTR

STEEL GTR

MELODY

FRETLESS

CHOIR AAHS

45

DRUMS

STEEL GTR

STEEL GTR

MELODY

FRETLESS

CHOIR AAHS

46

DRUMS

STEEL GTR

STEEL GTR

MELODY

FRETLESS

CHOIR AAHS

47

DRUMS

STEEL GTR

STEEL GTR

MELODY

FRETLESS

CHOIR AAHS

48

DRUMS

STEEL GTR

STEEL GTR

MELODY

FRETLESS

CHOIR AAHS

49

DRUMS

STEEL GTR

STEEL GTR

MELODY

FRETLESS

CHOIR AAHS

50

DRUMS

STEEL GTR

STEEL GTR

MELODY

FRETLESS

CHOIR AAHS

51

DRUMS

JAZZ GTR

STEEL GTR

STEEL GTR

MELODY

FRETLESS

52

DRUMS

JAZZ GTR

STEEL GTR

STEEL GTR

FRETLESS

53

DRUMS

JAZZ GTR

STEEL GTR

STEEL GTR

FRETLESS

54

DRUMS

JAZZ GTR

STEEL GTR

STEEL GTR

FRETLESS

55

DRUMS

JAZZ GTR

STEEL GTR

STEEL GTR

FRETLESS

56

DRUMS

JAZZ GTR

STEEL GTR

STEEL GTR

FRETLESS

57

DRUMS

JAZZ GTR

STEEL GTR

STEEL GTR

FRETLESS

58

DRUMS

JAZZ GTR

STEEL GTR

STEEL GTR

FRETLESS

59

DRUMS

JAZZ GTR

STEEL GTR

STEEL GTR

FRETLESS

60

DRUMS

JAZZ GTR

STEEL GTR

STEEL GTR

FRETLESS

61

DRUMS

JAZZ GTR

STEEL GTR

STEEL GTR

FRETLESS

62

DRUMS

JAZZ GTR

STEEL GTR

STEEL GTR

FRETLESS

63

DRUMS

JAZZ GTR

STEEL GTR

STEEL GTR

FRETLESS

64

DRUMS

STEEL GTR

STEEL GTR

MELODY

FRETLESS

66

DRUMS

STEEL GTR

STEEL GTR

MELODY

FRETLESS

67

DRUMS

STEEL GTR

STEEL GTR

MELODY

FRETLESS

68

DRUMS

STEEL GTR

STEEL GTR

MELODY

FRETLESS

69

DRUMS

STEEL GTR

STEEL GTR

MELODY

FRETLESS

70

DRUMS

STEEL GTR

STEEL GTR

MELODY

FRETLESS

CHOIR AAHS

71

DRUMS

JAZZ GTR

STEEL GTR

STEEL GTR

MELODY

FRETLESS

CHOIR AAHS

72

DRUMS

JAZZ GTR

STEEL GTR

STEEL GTR

MELODY

FRETLESS

CHOIR AAHS

73

DRUMS

JAZZ GTR

STEEL GTR

STEEL GTR

MELODY

FRETLESS

CHOIR AAHS

74

DRUMS

JAZZ GTR

STEEL GTR

STEEL GTR

MELODY

FRETLESS

CHOIR AAHS

75

DRUMS

STEEL GTR

STEEL GTR

MELODY

FRETLESS

CHOIR AAHS

76

DRUMS

STEEL GTR

STEEL GTR

MELODY

FRETLESS

CHOIR AAHS

77

DRUMS

STEEL GTR

STEEL GTR

MELODY

FRETLESS

CHOIR AAHS

78

DRUMS

STEEL GTR

STEEL GTR

MELODY

FRETLESS

CHOIR AAHS

79

DRUMS

STEEL GTR

STEEL GTR

MELODY

FRETLESS

CHOIR AAHS

80

DRUMS

STEEL GTR

STEEL GTR

MELODY

FRETLESS

CHOIR AAHS

81

DRUMS

STEEL GTR

STEEL GTR

MELODY

FRETLESS

CHOIR AAHS

82

DRUMS

JAZZ GTR

STEEL GTR

STEEL GTR

MELODY

FRETLESS

83

DRUMS

JAZZ GTR

STEEL GTR

STEEL GTR

MELODY

FRETLESS

CHOIR AAHS

84

DRUMS

STEEL GTR

STEEL GTR

MELODY

FRETLESS

CHOIR AAHS

85

DRUMS

STEEL GTR

STEEL GTR

MELODY

FRETLESS

CHOIR AAHS

86

DRUMS

JAZZ GTR

STEEL GTR

STEEL GTR

MELODY

FRETLESS

CHOIR AAHS

87

DRUMS

JAZZ GTR

STEEL GTR

STEEL GTR

MELODY

FRETLESS

88

DRUMS

JAZZ GTR

STEEL GTR

STEEL GTR

FRETLESS

89

DRUMS

JAZZ GTR

STEEL GTR

STEEL GTR

FRETLESS

90

DRUMS

JAZZ GTR

STEEL GTR

STEEL GTR

FRETLESS

91

DRUMS

JAZZ GTR

STEEL GTR

STEEL GTR

FRETLESS

92

DRUMS

JAZZ GTR

STEEL GTR

STEEL GTR

FRETLESS

93

DRUMS

JAZZ GTR

STEEL GTR

STEEL GTR

FRETLESS

94

DRUMS

JAZZ GTR

STEEL GTR

STEEL GTR

FRETLESS

95

DRUMS

JAZZ GTR

STEEL GTR

STEEL GTR

FRETLESS

96

DRUMS

JAZZ GTR

STEEL GTR

STEEL GTR

MELODY

FRETLESS

CHOIR AAHS

DRUMS

Gordon Lightfoot - Sundown

♩ = 126,000130

5

10

14

18

22

26

30

33

35

37

V.S.

DRUMS

40

43

45

47

49

51

53

55

57

59

DRUMS

61

63

66

70

72

74

76

78

80

82

V.S.

DRUMS

84

86

88

90

92

94

♩ = 126,000130

4

9 17

31 2

37 12

53

57

61 7

72

75 7 2

2

JAZZ GTR

86

90

93

3

STEEL GTR

Gordon Lightfoot - Sundown

♩ = 126,000130

9

14

18

21

26

30

33

36

39

44

47

50

53

55

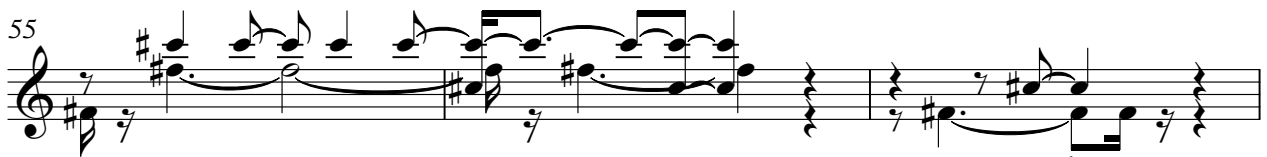

58

61

63

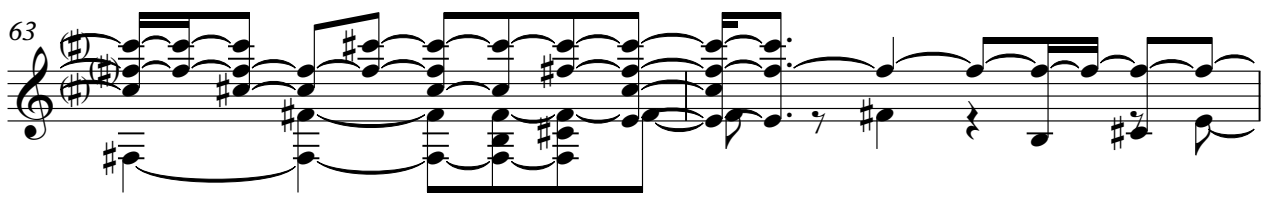

65

69

73

76

80

84

88

90

93

95

STEEL GTR

Gordon Lightfoot - Sundown

♩ = 126,000130

5

7

9

11

13

15

17

19

21

V.S.

V.S.

83

85

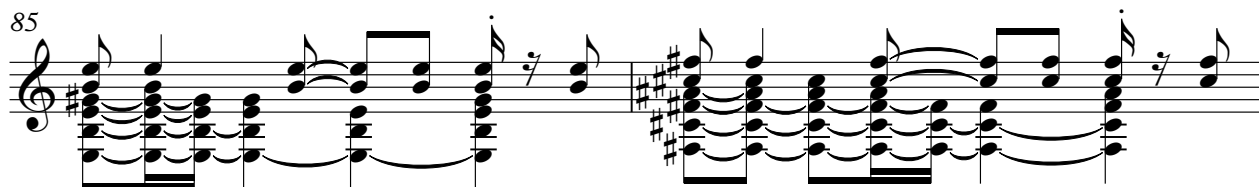

87

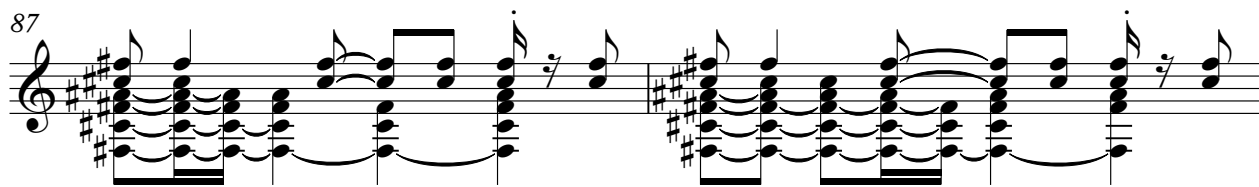

89

91

93

95

Gordon Lightfoot - Sundown

MELODY

♩ = 126,000130

8

13

18

23

28

33

38

43

48

50

13

MELODY

FRETLESS

Gordon Lightfoot - Sundown

♩ = 126,000130

V.S.

44

48

52

56

60

64

69

73

77

81

85

89

93

CHOIR AAHS

Gordon Lightfoot - Sundown

♩ = 126,000130

17

22

9

35

7

46

51

19

74

79

84

9

3