

Gore Lesley - It S My Party

♩ = 132,000137

5

9

13

16

19

22

bari sax
mt trumpet
mt trumpet
drums
st guitar
bass
piano
strings C
string H

25

bari sax
mt trumpet
mt trumpet
drums
st guitar
bass
piano
brass
string H

28

31

34

bari sax
mt trumpet
mt trumpet
drums
st guitar
bass
piano
brass
strings C
string H

37

bari sax
mt trumpet
mt trumpet
drums
st guitar
bass
piano
strings C
string H

40

43

46

49

52

55

58

61

64

66

Gore Lesley - It`S My Party

bari sax

♩ = 132,000137

2

6

10

14

19

23

27

31

36

40

V.S.

43

47

52

56

59

62

65

mt trumpet

Gore Lesley - It`S My Party

♩ = 132,000137

10

14

19

23

28

32

37

40

2

mt trumpet

44

49

53

57

62

64

mt trumpet

Gore Lesley - It`S My Party

♩ = 132,000137

10

14

19

23

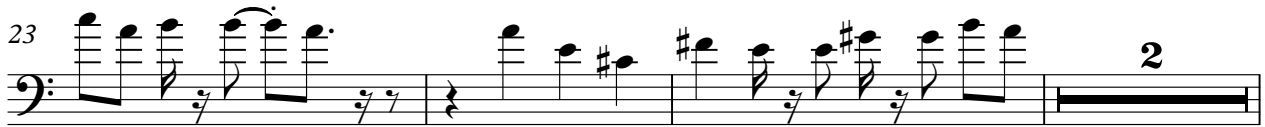

28

32

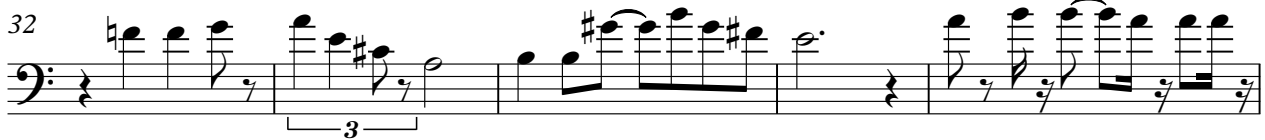

37

40

2

mt trumpet

44

49

53

57

62

64

Gore Lesley - It`S My Party

drums

♩ = 132,000137

3 3 6

5

9

13

15

17

19

21

23

25

V.S.

27

29

31

33

35

37

39

41

43

45

47

49

51

53

55

57

59

61

63

65

Gore Lesley - It`S My Party

st guitar

♩ = 132,000137

2

6

10

13

16

18

21

25

28

30

V.S.

33

35

38

42

45

48

50

53

57

61

Gore Lesley - It`S My Party

bass

♩ = 132,000137

2

6

10

14

19

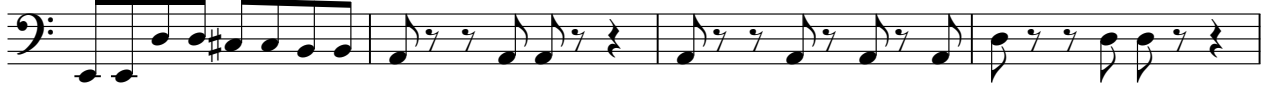

23

27

31

36

40

V.S.

2

bass

43

47

52

56

59

62

65

piano

Gore Lesley - It`S My Party

♩ = 132,000137

2

6

10

14

18

22

26

30

V.S.

piano

3

65

Gore Lesley - It`S My Party

brass

♩ = 132,000137

2

8

12

18

6

27

31

36

6

44

2

brass

50

59

64

Gore Lesley - It`S My Party

strings C

♩ = 132,000137

2

strings C

58

62

66

string H

Gore Lesley - It`S My Party

♩ = 132,000137

19

24

29

35

41

46

51

57

63